WEATHER
Tonight: Clearing, Cool
Wednesday: Mainly Sunny

# Victoria Times

TODAY'S NEWS TODAY
Classified 386-2121
News 382-3131

90th YEAR, No. 92 ★★ VICTORIA, B.C., TUESDAY, SEPTEMBER 25, 1973 15 CENTS DAILY, 20 CENTS SATURDAY

## Clothing Prices To Soar

By WAYNE HARDING
Times Staff

The retail price of clothing made of cotton and synthetic fabrics will increase by about 10 per cent by Christmas and 25 per cent by spring next year, B.C. manufacturers predict.

The sharp increase, which is largely the result of a severe shortage of cotton due to poor crops and heavy demand for petroleum from which synthetics are derived, has already hit the manufacturers.

A Vancouver shirtmaker who paid 60 cents per yard for a specific cotton last September is paying 80 cents a yard for the same fabric this month.

A Victoria work clothes manufacturer received a notice this week from a supplier saying the nylon he has been buying for $1.20 per yard is going up to $1.35.

Another Vancouver firm reports a 12-month increase in the price of a polyester fabric from 75 cents per yard to 92 cents.

Continued on Page 2

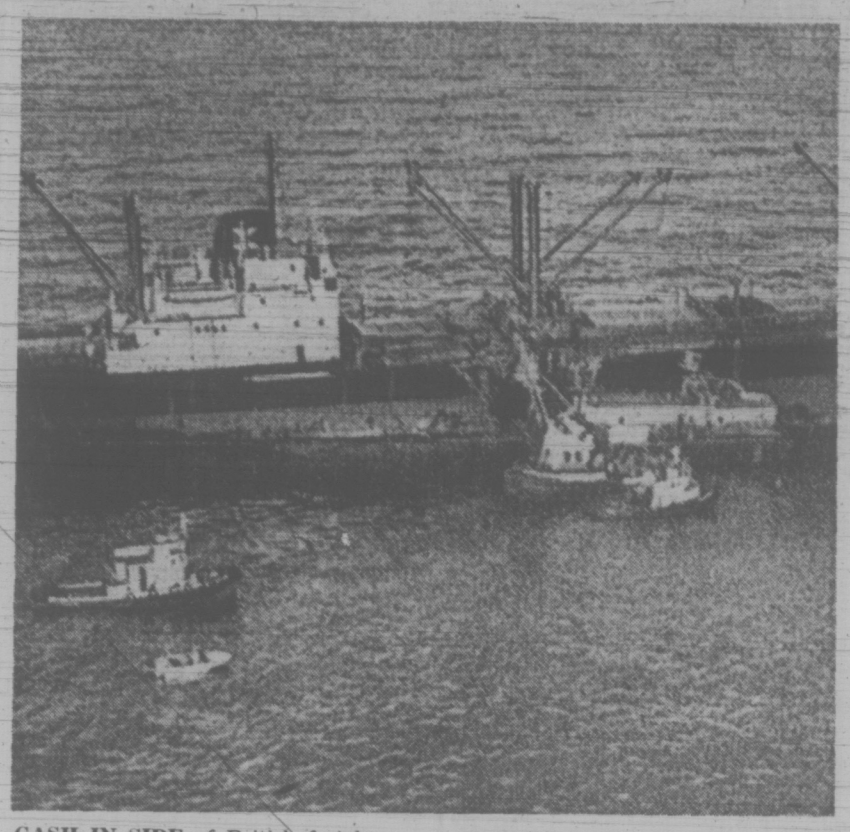

**GASH IN SIDE** of British freighter Erawan is checked by tugs in Vancouver harbor today. The Erawan spilled about 250 tons of oil into the harbor following a collision with a Japanese freighter before dawn.

# Collision Spills Oil at Vancouver

Times News Services

Two freighters collided near the entrance to Vancouver Harbor early today, causing a serious oil spill which drifted up Howe Sound at the western tip of West Vancouver.

Mop-up crews stood by on local beaches and booms were being constructed around the 10,000-ton British freighter Erawan, which was holed amidships by the 12,300-ton Japanese-owned Sun Diamond.

There was no official estimate of how much oil spilled from the Erawan, but experienced observers placed the spill at about 200 tons of heavy crude and about 50 tons of lighter oil.

Oil leaked from the ship for about seven hours after the 3 a.m. collision.

The Sun Diamond was outbound with a general cargo and the Erawan was heading into the harbor in ballast.

First vessel at the scene was the 3,200-horsepower tug Gulf Joan which was heading out under Lions Gate Bridge when the collision occurred.

Charlie Gallagher, general manager of the Joan's owners, Gulf of Georgia Towing Co. Ltd., said the Joan reported that the two freighters were locked together.

"Our report was that the Diamond's bow was embedded into the Erawan just forward of the bridge," Gallagher said.

The two freighters remained locked together for about an hour with the Gulf Joan holding both off the beach.

Other tugs finally separated the ships.

By dawn the Sun Diamond was anchored one mile off the harbor-entrance buoy and the Erawan was being held by tugs off Passage Island two miles south of Point Atkinson in West Vancouver.

Ministry of transport officials and Vancouver harbor master Captain Roy Holland were aboard the British ship.

Bob McLaren, director of the regional environmental service, said there were no reports of oil reaching Howe Sound beaches.

He said a boom to contain the oil was being put around the Erawan and other booms and mop-up teams were standing by at Kitsilano, Eagle Harbor in West Vancouver and the West Vancouver yacht club.

He feared oil might hit the beaches after the tide changed later in the morning.

Coast guard officials sent out a helicopter at first light to find the extent and location of the spill.

It reported some had seeped into English Bay but was being carried out on an ebb tide at that time.

A 15-knot wind and a choppy sea was breaking up some of the oil, McLaren said.

Liberal leader David Anderson says today's spill "is most valuable as an object lesson. God knows what's going to happen if we eventually have tanker trouble."

Anderson points out that demanding high standards of shipping and control is not enough to prevent accidents.

"This happened in good weather, good sea conditions and close to port. But in bad weather and farther out it would be impossible to contain and clean up a spill."

## Anti-Freeze Supplies Dwindling

WASHINGTON (UPI) — Add anti-freeze for automobiles to the items that may be scarce this winter.

Rep. William Hungate (D—Mo.) said an anti-freeze shortage is predicted and thus anti-freeze products should be included in any "emergency petroleum allocation" legislation.

"Some suppliers are already allocating their supplies on a pro rata basis," he added, "but others have simply cut off certain of their customers completely."

## AGNEW, NIXON HUDDLE

WASHINGTON (UPI) — President Nixon met separately today with Vice-President Spiro Agnew and Attorney-General Elliot Richardson to discuss the federal investigation of Agnew in connection with Maryland political kickbacks.

Deputy press secretary Gerald Warren said both meetings were requested by the president.

Attorney-General Elliot Richardson said today the justice department will present allegations against Agnew to a federal grand jury on Thursday.

Assistant attorney-general Henry Peterson, in charge of the justice department's criminal division, also sat in on the Nixon-Richardson meeting.

That session was followed closely by a Nixon-Agnew meeting lasting 75 minutes, Warren said.

Despite a barrage of questions by reporters, Warren repeatedly declined to discuss details of what took place at the meetings or why Nixon called them.

He said Agnew had not submitted his resignation.

Warren said that both Agnew and Nixon "agreed again that nothing would be said about their meeting." This was the same position taken after Nixon met with Agnew at the vice-president's request on Thursday.

"I have been trying to maintain a position of propriety," Warren said. "I feel compelled again to comment that no one is in a position to discuss the situation."

On Monday, a multi-millionaire land investor told federal prosecutors investigating political kickbacks that he funnelled as much as $100,000 in cash to Vice-President Spiro Agnew and other Maryland political figures, the Washington Star-News reported.

Quoting "reliable sources," the newspaper said Joe Kline, 34, a Chevy Chase, Md., businessman, admitted being a "conduit" for the money.

# Farm Pay Guarantee

By BRIAN BUTTERS
Times Staff

Legislation designed to provide the province's farmers with a guaranteed income from the sale of their products was introduced in the legislature Monday by Agriculture Minister Dave Stupich.

Through the legislation, entitled the Farm Income Assurance Act, the government will set up an insurance fund from which money will be drawn to guarantee that a farmer receives a predetermined minimum price level for his product.

The fund will be fed by direct contributions from the government and from premiums paid by the farmers who participate in the scheme.

If the price paid to a farmer for his product drops below the guaranteed level, the difference will be made up from the fund.

Conversely, Stupich said, if the farmer receives a price for his product which is higher than the guaranteed level, he will be required to pay part of that additional money back into the fund. At the same time, the government will make contributions to the fund, he said.

Participation in the scheme, which is intended to cover all commodities produced in the province, will be on a voluntary basis. But Stupich said there will be some cases where the participation of all the producers in one commodity group will be necessary.

In such cases, he said, the producers as a group will de-

Continued on Page 2

## NEWS BRIEFS

### Deadline Missed

**VANCOUVER (CP) — Today's deadline for a tentative settlement of the wage dispute between B.C. Railway and members of the United Transportation Union won't be met, says industrial inquiry commissioner Robert Smeal.**

### Radiation Up

**CHRISTCHURCH, N.Z. (Reuter) — Increased radioactivity has been found in air and rain-water samples in the South Pacific, indicating another "blowback" from French nuclear tests at Mururoa Atoll, the New Zealand National Radiation Laboratory reports.**

### Chile 'War' Lingers

**SANTIAGO (CP) — A member of the Chilean military junta said Monday the country still is in a "state of internal war," as troops continue massive raids on private residences and public buildings in the capital.**

### Belfast Blockade

**BELFAST (UPI) — Army patrols blocked all approaches to Roman Catholic sections in Western Belfast today for the funeral of slain Irish Republican Army gunman James Bryson. IRA officials said they expected 10,000 persons to turn out for the funeral.**

### Dollar Flutters

**LONDON (UPI) — The value of the U.S. dollar fluctuated by tiny fractions today on European money markets but the price of gold dropped in both London and Zurich.**

## SKYLAB MISSION LAUDED

HOUSTON (WP) — Man was to bring an end to his longest flight in space this afternoon when Skylab astronauts Alan Bean, Owen Garriott and Jack Lousma return to earth after a record two months in earth orbit.

Before the return, the three astronauts were being hailed at the Johnson Space Centre here as possibly the most productive and energetic crew ever to have flown in space. A few space agency officials were willing to call their mission the most fruitful space flight in history.

Bean, Garriott and Lousma will have spent almost 60 full days in space, having flown around the earth 859 times and having covered a total distance of 24.5 million miles.

So productive has the second Skylab crew been that they out-distanced their own performance charts. They averaged 10 hours a man of scientific work every day for the last 40 days of the flight, 50 per cent more than they were asked to do.

## New 'Menace' Legal Drugs

WASHINGTON (Reuter) — Legal sedatives, tranquillizers and stimulants are replacing heroin as the No. 1 narcotics menace in the United States, Senate investigators reported Monday.

A report said federal agencies were so preoccupied with suppressing heroin that they have failed to combat the widespread diversion of legally-manufactured drugs to illicit traffic.

# Murder Bid Laid to Strike

TORONTO (CP) — Two men were charged today with attempted murder and arson in connection with a gasoline-fed apartment fire and the fire-bombing of an automobile, both affecting employees of the strike-hit Toronto Humane Society.

Brian Irwin, 26, a member of the striking Teamsters' Union and a driver for the society, and Ralph Power, 20, who runs his own animal emergency ambulance service, were remanded in custody until Thursday.

They are charged with attempted murder and arson in connection with a $6,500 fire which trapped a young woman in an apartment Monday.

Another arson charge concerns the fire-bombing last week of the automobile of Leonard Addison, society general manager.

Meanwhile, police were guarding the property and homes of non-striking workers of the society, whose union workers have been off the job since Sept. 14. Telephone threats have been made against non-strikers and one employee has been hit on the head by a rock.

"We're only a charitable organization and it's hard to believe it's this rough," Mr. Addison said.

Early Monday, Matte Peterson, 18, who was in the apartment of Francisco Elart, a security guard working at the humane society, came close to death when gasoline was poured through the letters slot in the apartment and then set afire, police said.

A fire department spokesman said she survived because she ran into the bedroom and closed the door, cutting off the fire until help arrived.

Last week the wife of Ralph Burton, the shelter manager, received a telephone call threatening her daughter. Thursday night, Mrs. Burton surprised a man taking a screen off a window in one of her children's rooms. Although police were guarding the house, the man escaped.

The society's 19 maintenance workers and truck drivers are asking for a 50-per-cent wage increase over 18 months. Drivers now earn about $150 a week.

## BOLIVIAN PLOT NIPPED

LA PAZ, Bolivia (UPI) — The Bolivian government said Monday it smashed a left-wing plot by two former presidents to overthrow President Hugo Banzer Suarez' military regime.

Interior Minister Col. Walter Castro said 89 persons were arrested in three cities. The most prominent, he said, was Mario Paz Soldan, leader of the bank clerks' union.

## Sharp Stresses Urgency

UNITED NATIONS (CP) — External Affairs Minister Mitchell Sharp said today the United Nations lacks a collective sense of urgency in helping man put his world right again.

"In our race with poverty and starvation, terrorism and armaments, pollution and bigotry we are too apt to forget that time is not on our side," Sharp told the 28th General Assembly.

He ranged over a cross-section of world problems in his 3,000-word address, but he devoted a large part to the environment and the way it is being destroyed.

". . . Because of our greed, our indifference and our ignorance, we are speeding on fatal collision course with our environment," Sharp said.

"The exploitation of our natural resources has been incessant, uncaring and exhaustive . . .

"We seem incapable of feeding and clothing adequately our growing millions. We are unable to live peacefully together or share our bounty so that all may live a life of dignity."

UN agencies can and do

Continued on Page 2

# Hunt Suspects Fellow Spy

Times News Services

WASHINGTON — Watergate conspirator E. Howard Hunt testified today that he suspects one of his own Watergate bugging crew, a former FBI agent, was a double agent who betrayed the wiretappers to police.

Hunt told the Senate Watergate committee that "the most likely subject" to have been a double agent was Alfred Baldwin, who monitored the Watergate wiretap at Democratic headquarters for the conspirators, but who later testified against the others at their trial in January.

Baldwin was never charged.

Hunt's double-agent theory was drawn out in questioning by Republican Senator Edward Gurney of Florida.

Hunt said he suspected Baldwin for a number of reasons.

He said Baldwin was hired without much checking on his background.

Baldwin has relatives active in the Democratic party and a girl-friend who worked at the Democratic National Committee headquarters, Hunt said.

He also said he has never come up with a satisfactory answer to why the Washington police plainclothes squad was in the area of the Watergate building when the police caught the wiretappers in the early morning hours of June 17, 1972.

He also said Baldwin, equipped with a two-way walkie-talkie, failed to warn the burglars of the presence of police in the building.

Hunt said he thought that Baldwin should have known something was wrong when the plainclothes policemen started turning on lights in their initial search.

Senator Daniel Inouye (Dem.—Hawaii) asked Hunt whether he thought it would have been illegal for Baldwin to notify police of the Watergate burglary.

Hunt said he still maintains that the break-in itself was legal, and that, if Baldwin be-

Continued on Page 2

## Dredge Plan Vetoed

The provincial government has rejected the Pacific Playgrounds Ltd. application to dredge the Oyster River until Environment Canada studies the effect on fish.

Pacific Playgrounds wants to dredge a test channel through the mouth of the river to its marina part of a 340-acre recreation and residential development.

The proposal was turned down by B.C. land commissioner W. R. Redel and supported by Recreation Minister Jack Radford.

George Reamsbottom, executive assistant to the minister, said today the dredging will not be allowed if Environment Canada is opposed.

But even if Environment Canada supports the dredging, Reamsbottom said, the provincial government will not necessarily allow it. A public hearing would be called in the Campbell River area to consider the proposal.

A report from Environment Canada is expected in December.

Reamsbottom also said the fact the dredging would be for a private rather than a public project was not a "key concern" in the government's decision.

## IN THE HOUSE

● A Gulf Island trust is recommended by the legislature's municipal affairs committee to co-ordinate all areas of provincial government responsibility. Page 23.

● West Vancouver Grit Allan Williams criticized the government for failing to consult municipalities on land use plans for housing, citing the Oak Bay riding academy site. Page 3.

● Transport Minister Bob Strachan will decide in a few weeks whether to engage a local or Seattle firm for new ferry design. Page 19.

● Monthly food coupons for pensioners as a way of meeting inflation were suggested by Socred Pat Jordan. Page 23.

● Restructure of the B.C. tree fruit industry is recommended in a consultant's report to Agriculture Minister Dave Stupich. Page 23.

## INDEX


| | Page |
|---|---|
| Births, Deaths | 25 |
| Classified | 25-33 |
| Comics | 24 |
| Entertainment | 8 |
| Family | 16, 17 |
| Finance | 6, 7 |
| Sports | 12, 13 |
| Radio-TV | 26 |


## Boyle Suicide Bid

WASHINGTON (AP) — W. A. (Tony) Boyle, former United Mine Workers union president, apparently tried to commit suicide today and his chances of survival are poor, according to Boyle's personal doctor.

Boyle was brought to the George Washington Medical Centre Monday night suffering from what a spokesman described as a possible stroke.

He was to face a hearing today on his removal to Pennsylvania for complicity in the murder of Joseph Yablonski, a one-time union rival.

Dr. Milton Gusack, Boyle's personal physician since 1965, said about Boyle: "It was an apparent effort at self-destruction because stomach contents and blood drawn showed large amounts of sodium amythal which would be lethal."

Asked whether this was an attempted suicide, Gusack said: "Yes, sir."

## Prayer Gets Instant Reply

MALAGA, Spain (Reuter) — A woman praying aloud in church here for help to pay household bills had 35,000 pesatas (about $625) thrust into her hand. Fearing it had been stolen, she went to the police station but the anonymous donor explained: "I overheard her prayer and happened to have some cash in my wallet."

# B.C. Land Speculators Warned

Land speculators got a warning Monday that the provincial government is ready to crack down on them, possibly as soon as the next session of the legislature.

The warning came from Agriculture Minister Dave Stupich, who aimed his remarks at what he called "rich individuals" who are currently buying up undeveloped land and are holding it in hopes of making substantial profits from its eventual sale for use as residential property.

Stupich said these speculators should know that the government is aware of their activities and that it has the power to do something about it.

Action taken, he said, could include heavy taxes placed on land being held by the speculators, forcing release of the land for public use.

It is also possible, he said, for the B.C. Land Commission to designate specific areas of land for residential use only and have it zoned for that use after cabinet approval is obtained.

"The government has the power to do it," Stupich said of the anti-speculation action he has in mind. "And the government has indicated by its earlier actions that when we become aware of a problem, we are not afraid to act."

Stupich said his views on speculation were personal in nature, and had not been discussed by the government as a whole.

But the government considers housing to be a "very high priority," he said, adding that one of the vehicles it can use to encourage housing is the Land Commission.

Stupich said that if the government decided to impose stiff taxation measures against holders of land which should be used for residential purposes, such action would likely come at the next spring session of the legislature.

He said some new taxation measures will be introduced

Continued on Page 2

## MASSIVE MANHUNT ENDS AT PRISON

PETERHEAD, Scotland (Reuter) — Scottish police launched a massive manhunt Monday for an escaped double murderer — only to discover he was still in jail.

Police set up roadblocks, and newspapers, radio and television stations issued warnings after guards reported 38-year-old Donald Forbes was missing from his cell.

Later he was found in a joiner's workshop inside the prison.

Forbes was sentenced to be hanged for the murder of a night watchman in Edinburgh in 1958. Thirteen days before he was to die he married a pregnant 22-year-old girl in a death-cell wedding and seven days later he was reprieved.

He was released on parole in 1970 but committed a further murder a month later and was sentenced to life imprisonment.

# Campbell Tees Off On Island Report

A legislative committee report tabled Monday which proposes a "trust" to shape the future of the Gulf Islands drew a withering response today from one of the islands' prominent residents.

"My worst fears have been realized," said Jim Campbell of Saturna Island, chairman of the Capital Regional Board.

"I was afraid the committee would adopt a highly paternalistic approach. It seems to be in the nature of some of them to take this missionary approach to the savages of the Gulf Islands."

The 10-member committee, representing all parties and chaired by Alf Nunweiler (NDP—Fort George), toured many of the islands earlier this year. (See story page 23.)

Describing the islands as fragile, members say they are too important to the people of Canada to be left open to exploitation by real estate developers and speculators.

The proposed trust would co-ordinate the government's responsibility in the areas of "land use, future growth patterns, control of development, industrial, recreational and commercial activity, as well as parks and open space designations."

Campbell responded by saying that the Gulf Island communities that he represents and the others he knows of have a highly developed sense of responsibility, have developed or are working on rational community plans.

Their research showed the need for careful planning before this government or the previous one considered the question, he said.

Gulf islanders, like everyone else in the province, chose where they wanted to live and most have put their life savings into homes and land to suit their lifestyle.

Now along have come the "missionaries to decide that they like the Gulf Islands better than what they chose as their own homes."

Campbell said it's "a little disturbing to us who have given up many of the amenities of urban life to live in a quiet place to now be told that we can't be trusted with its management and we have to be governed by a commission rather than by ourselves."

He described as a "sop" the committee proposal that any trust have representation from among islanders and said that would not have much meaning in the long run.

The committee's conclusion that over-development of the islands in the major hazard is just what all islanders told touring members and what islanders are planning to prevent.

## Death Blast Sparked By Torch

WINNIPEG (CP) — Police say an explosion that killed two men and demolished the premises of Westank Industries Ltd. (left), Monday, was touched off by an acetylene torch. Damage has been estimated at $60,000.

Dead are Manuel Bender, 54, and Michael Marciniw, 28, both of Winnipeg.

The explosion occurred while the two men were working on an oil tank truck in the shop in east-end Winnipeg. The torch was being used to heat studs to remove a faulty release valve system, police say.

# Turner Urges Push by IMF

NAIROBI, Kenya (CP) — Finance Minister John Turner of Canada urged the 126-country International Monetary Fund today to push work on a revamped monetary system "to ensure that by this time next year we could report agreement in at least those areas where it now seems that progress can rapidly be made."

The 20-country committee studying the new system has made some yards "but my mood nonetheless is one of only cautious optimism tinged with impatience over the degree of progress made to date," Turner said.

His remarks reflected what he has been saying in Ottawa, at the Commonwealth finance ministers conference in Dar es Salaam last week, and here.,

"I fear that if more progress is not made soon, frustration will emerge and momentum will be lost."

"All of us . . . feel that part of the problem is beyond domestic control. We do not yet know enough about the international causes and transmission of inflation."

The IMF must provide answers to some of the uncertainties, he said.

Turner also urged the World Bank to study problems being created for the poorer countries by the heavy costs of paying interest on the funds they borrow for development.

Some were having to turn increasingly to private sources of such funds.

The speech did spell out a Canadian stand which is not popular in the developing world and which puts Canada and the United States on the same side.

One objective of the revamped monetary system — and the 20-country group working on it has set July 31 as a deadline — is to provide machinery for reducing reliance on U.S. dollars, gold and other stronger currencies such as marks with a new international credit unit, now called a special drawing right.

## Cottons Lead Climb

Continued from Page 1

"I can see short sleeve men's shirts selling for $10 by the summer," says Brian Dickson of Lancer of Canada Ltd.

The price increase is the result of world market demand and the availability of product, he says, insisting his firm, a major clothing manufacturer in B.C., has had to operate on a lower margin in the past few years to remain competitive.

With the average price of men's shirts ranging from $8 to $15, the increase in the size of the B.C. market hasn't helped much either, says Dickson, because "a guy just won't buy that many shirts at that price."

Doug Davey of West Coast Garments Ltd., a local clothing maker, sees labor costs as a major factor in the general increase in the cost of cloth. Manufacturers of synthetic fabrics have been particularly hard hit by rapidly increasing labor costs in the past year.

But poor cotton crops in the United States and North Africa in the past year take the biggest share of the blame for the higher costs.

Contributing to it was the ability of Japan to purchase a major portion of the U.S. crop this year, thus forcing up prices Canadian and American mills must pay for the commodity.

The price of polyesters and nylons has been directly affected by the shortage of petroleum.

# Stupich: Vague on Costs

Continued from Page 1

cide for themselves whether they want to participate in the insurance scheme.

The minimum price levels determined for each commodity will be arrived at after negotiation between the government and the industry producers, Stupich said.

The minister was vague about possible costs to the government of the insurance scheme, saying they will have to be calculated after it has been determined how many farmers plan to participate in the scheme and what price levels are set for their products.

He did say some "seed money" will be required from the government to set the insurance machinery in motion, but did not name a figure.

Stupich added that it is not unlikely that the federal government will be willing to get in on the new B.C. scheme, since it has expressed interest in allowing farmers to get a better return on their agricultural investment.

Ottawa is already participating in the provincial government's crop insurance program, he said, which protects farmers against weather hazards.

The new scheme will also take into account varying price levels, changes in supply and demand and the effect on provincial production of imported products, he said.

Factors considered in the setting of minimum price levels for the different agricultural commodities produced in the province will include the actual cost of production to the farmer, a reasonable return to the farmer on his capital investment and a satisfactory wage paid to agricultural workers, Stupich said.

He said he hopes some commodity groups will start using the new insurance program as quickly as possible. The government is ready to begin operating the scheme as soon as the farmers are, he said.

The costs of administering the new insurance scheme will be paid from the fund itself, Stupich said, administration will be handled by an expanded crop insurance branch of the department of agriculture.

Stupich said the method of payment from the over-all insurance fund will vary from commodity to commodity. For example, if the average annual return of a cherry grower falls below the level established under the insurance scheme, the cherry grower would likely be paid the difference in a lump sum.

But egg producers would likely be paid week by week.

Regarding participation in the new scheme by the farmers of the province, Stupich said the government does not want to force participation on the part of any farmer.

The legislation introduced by Stupich is the first of three main bills to come from the government containing new agricultural programs to benefit the province's farmers.

He said in the legislature Monday that the other legislation will concern rationalization of farm credit programs and encouragement of secondary and tertiary agricultural industries.

Stupich said it is time for society to realize that it has a responsibility to provide a decent standard of living for farmers, instead of allowing the farmers to subsidize cheap food for consumers through long hours of labor and inadequate incomes.

Lack of specific detail was the main criticism voiced by spokesmen for opposition parties Monday to the government's farm plan.

Social Credit spokesman Don Phillips (SC—South Peace) said the legislation was "far too broad" and typical of the NDP government's failure to be specific in its legislative measures.

Phillips said the bill gives the government "power to do anything" to improve farmers' incomes, including, he said, the possibility of free land, free equipment and other subsidies from the government.

He said the government "owes it to the taxpayers of the province" to detail how farmers are to be assisted.

Allan Williams (L—West Vancouver-Howe Sound) said the scheme contained in the legislation makes inevitable substantial payments by the government to give farmers a fair price for their products with farmers' incomes at the low level they are now.

He said he endorses the principle of assisting farm incomes.

Conservative leader Scott Wallace said such an important principle as a premium program for farm products should be spelled out in the legislation instead of being left to the regulatory powers of the cabinet. He said the legislation is "merely a political statement in the form of legislation."

Growers today were enthusiastic about the income insurance plan.

"We are happy," said Richard Stocks, managing director of the B.C. Federation of Agriculture. "The problems will arise when we get down to the mechanics of the plan — dealing with individual segments of agriculture."

Jack Wessel, federation economist, said the plan seems to follow recommendations made in a federation brief submitted to the cabinet in August.

"But there will be some bickering when an attempt is made to implement the plan for everyone," he said.

Geoff Vantreight, president of the Island Vegetable Co-op Association, said the plan will be difficult to implement for some growers.

"For most dairymen the plan presents no difficulties," he said. "Even now when the cost of production goes up, the price of milk rises, too. But the vegetable grower is faced with fluctuating market prices. He may make a profit one year and lose out the following year."

## QUAIFE QUITS

DUNCAN — Mayor Jim Quaife announced to his council Monday night he will not seek re-election in this year's elections.

But he said today that while he was stepping out of politics now, he was not closing the door to future participation at the federal, provincial or municipal level.

Quaife, 39, has been mayor of Duncan six years. He operates a sporting goods store.

The mayor's job has been demanding more time than he has been able to devote to it, he said.

## SPECULATORS WARNED

Continued from Page 1

by the government next spring, but said he is not sure that they will be in connection with the concepts he was proposing.

The minister said the practice of heavily taxing speculating landholders is already in use in some European jurisdictions.

When Stupich made a brief reference to the hinted government action in a speech in the House Monday, he drew heavy applause from government members.

He said the main problem with speculators withholding land from subdivision for residential purposes is occurring on the lower mainland, with the problem worst close to Vancouver.

He said it is not real estate companies which are causing the problem, but that wealthy individuals are doing most of the speculating, according to contracts he has inside the real estate industry.

Stupich said that once agricultural land reserves are set up throughout the province through the joint efforts of the regional districts and the Land Commission, land speculation should cool off.

He said four regional districts will have their agricultural land reserve plans drawn up and ready for approval by the Oct. 1 target date set in the Land Commission Act, passed at last spring's session of the legislature.

Six other districts, including the Capital Regional District, will have their plans ready by the end of October and Stupick said 14 other districts will have theirs prepared by the end of 1973.

Stupich referred to the actions of the land speculators when he defended the government's action in setting up the Land Commission to protect the province's agricultural land.

He said B.C. is not the only place where land prices have been going up and that land speculators have been buying and holding blocks of land as a hedge against inflation.

"When the government is aware of this situation, when it has the power and also the willingness to do something about it, we will see that those land prices come down to where they are reasonable for people who want to put homes on them," he said.

## Urgency Stressed

Continued from Page 1

move swiftly in some circumstances, but on the whole "no one can accuse this organization of approaching its problems with unseemly haste."

Too many items have taken up permanent annual residence on the agenda, the minister said, while noting that some progress is being made.

Sharp also placed before U.S. State Secretary Henry Kissinger today Canada's concern that she is being ignored in American moves to achieve a closer working relationship with Western Europe.

Emerging from an 80-minute meeting with Kissinger at the U.S. mission here, Sharp confirmed that he discussed this concern along with a host of other international questions.

On Monday Sharp told France that the seizure of the Canadian protest vessel Greenpeace III by the French Navy last August is no small matter and it must be resolved.

## Hunt Blames Double-Cross

Continued from Page 1

trayed it, his act "certainly was the greatest disloyalty to his employer."

Hunt's allegations were promptly denied by Baldwin's attorney, Robert Mirto, and disputed by Sen. Lowell Weicker (Rep.—Conn.), a member of the Watergate committee.

"It's absolutely not true," Mirto said. "They got caught by their own stupidity . . . Al has no ties with the Democratic Party whatsoever."

Weicker, a friend of Baldwin's, said Baldwin is a registered Republican in Connecticut and that Baldwin "flatly denies" he acted as a double agent to trigger the arrests at the Democrats' Watergate headquarters.

Meanwhile, President Nixon said he will co-operate "voluntarily" with the Watergate committee but that the courts have no power to make him do so.

The president's lawyers made that point in a 71-page brief filed in U.S. district court Monday asking dismissal of the committee's suit to obtain several of his Watergate tape recordings.

## the weather

Sporadic showers persisted in the Southern Interior last night while skies were clearing elsewhere in B.C. The clearing allowed pacthes of fog to form in the Central Interior. However a fresh Pacific storm is tracking towards the coast and is expected to bring rain to the Queen Charlottes and Northern Mainland during the afternoon and evening. Other regions of the province should be affected by this system on Wednesday.

DOMINION PUBLIC WEATHER OFFICE 10 A.M. FORECASTS

Valid Until Midnight Wednesday

**Greater Vancouver, Lower Mainland, East Vancouver Island Regions:** Small craft warning in effect for Georgia Strait. Sunny with brisk northwest winds. Wednesday, sunny becoming cloudy during the afternoon. Highs both days 60 to 65. Lows tonight in the mid-forties.

**Greater Victoria Region:** Mainly sunny. Winds at times westerly 15. Wednesday, sunny becoming cloudy during the afternoon. Highs both days 60 to 65. Lows tonight 45 to 50.

**North and West Vancouver Island Region:** Mostly sunny. Brisk northwest winds. Clouding over. Rain beginning in northern part during morning then spreading southward. Increasing southeasterly winds. Highs both days near 60 on the coast and mid-sixties inland. Lows tonight 40 to 45.

TEMPERATURES

| | Max. | Min. | Prcp. |
|---|---|---|---|
| **Yesterday** | | | |
| Victoria | 61 | 51 | .01 |
| Normal | 64 | 50 | — |
| **One Year Ago** | | | |
| Victoria | 54 | 43 | — |
| **Across the Continent** | | | |
| St. John's | 49 | 39 | — |
| Halifax | 57 | 38 | — |
| Toronto | 60 | 50 | — |
| North Bay | 54 | 42 | — |
| Churchill | 58 | 46 | — |
| The Pas | 50 | 48 | — |
| Dawson City | 50 | 22 | — |
| Inuvik | 43 | 22 | — |
| Cambridge Bay | 36 | 33 | — |
| Resolute Bay | 27 | 23 | — |
| Thunder Bay | 55 | 51 | .16 |
| Kenora | 61 | 53 | .74 |
| Winnipeg | 61 | 51 | 1.36 |
| Brandon | 52 | 47 | .31 |
| Regina | 62 | 39 | — |
| Saskatoon | 54 | 47 | — |
| Prince Albert | 52 | 48 | — |
| North Battleford | 54 | 46 | trace |
| Swift Current | 56 | 37 | — |
| Medicine Hat | 59 | 40 | .01 |
| Lethbridge | 58 | 35 | .18 |
| Calgary | 57 | 39 | .01 |
| Edmonton | 52 | 38 | — |
| Penticton | 64 | 46 | .01 |
| Cranbrook | 59 | 39 | — |
| Castlegar | 62 | 45 | .13 |
| Vancouver | 63 | 52 | trace |
| Prince George | 53 | 35 | .29 |
| Prince George d | 53 | 35 | .29 |
| Nanaimo | 66 | 40 | .09 |
| Kamloops | 65 | 45 | .16 |
| Revelstoke | 61 | 46 | .05 |
| Blue River | 58 | 41 | .06 |
| Peace River | 53 | 37 | .01 |
| Whitehorse | 47 | 28 | .09 |
| Fort St. John | 51 | 38 | .51 |

**U.S. Temperatures:** Chicago 74, 66; Minneapolis 73, 62; New York 68, 56; Miami 86, 76; Boston 58, 47; Washington 87, 67; Los Angeles 66, 64; San Diego 73, 63; San Francisco 65, 58; Denver 72, 42; Las Vegas 90, 68; Phoenix 93, 68.

**World Temperatures:** Rome 81, 57; Paris 63, 46; London 63, 55; Berlin 54, 45; Amsterdam 59, 55; Brussels 61, 39; Madrid 66, 48; Moscow 41, 27; Stockholm 46, 45; Tokyo 82, 64.

CITY'S WEATHER RECORD

| | |
|---|---|
| Sunshine Sept. | 165.2 hrs. |
| Last Sept. | 163.5 hrs. |
| Normal (30 years) | 171.2 hrs. |
| Sunshine, 1973 | 1990.8 hrs. |
| Last Year | 1,839.5 hrs. |
| Normal (30 years) | 1,872.4 hrs. |
| Precipitation, Sept. | .46 ins. |
| Last Sept. | 1.84 ins. |
| Normal (30 years) | .94 ins. |
| Precipitation, 1973 | 7.06 ins. |
| Last Year | 20.92 ins. |
| Normal (30 years) | 14.40 ins. |

**Sunrise, Sunset Wednesday (Pacific Daylight Time)**
Sunrise 7.06 Sunset 19.03

TIDES AT VICTORIA HARBOR
(Tides listed are Pacific Standard Time)

| | Time | Ht. Ft. | Time | Ht. Ft. | Time | Ht. Ft. | Time | Ht. Ft. |
|---|---|---|---|---|---|---|---|---|
| 25 | 01.15 | 7.4 | 07.35 | 3.6 | 14.00 | 7.9 | 20.10 | 4.1 |
| 26 | 02.25 | 7.4 | 08.20 | 4.3 | 14.35 | 8.1 | 20.50 | 3.4 |
| 27 | 03.20 | 7.4 | 09.00 | 5.1 | 14.55 | 8.3 | 21.35 | 2.9 |
| 28 | 04.10 | 7.3 | 09.35 | 5.9 | 15.25 | 8.4 | 22.20 | 2.6 |
| 29 | 05.25 | 7.3 | 10.20 | 6.5 | 15.50 | 8.4 | 23.05 | 2.5 |
| 30 | 08.35 | 7.4 | 11.00 | 7.1 | 16.30 | 8.3 | 23.45 | 2.6 |

TIDES AT FULFORD HARBOUR
(Tides listed are Pacific Standard Time)

| | Time | Ht. Ft. | Time | Ht. Ft. | Time | Ht. Ft. | Time | Ht. Ft. |
|---|---|---|---|---|---|---|---|---|
| 25 | 03.25 | 9.6 | 09.30 | 4.5 | 16.15 | 10.4 | 22.10 | 4.9 |
| 26 | 04.40 | 9.8 | 10.15 | 5.4 | 16.25 | 10.3 | 23.50 | 4.1 |
| 27 | 05.35 | 10.1 | 11.00 | 6.3 | 16.50 | 10.3 | 23.20 | 3.4 |
| 28 | 06.30 | 10.3 | 11.45 | 7.1 | 17.10 | 10.3 | | |
| 29 | 00.00 | 3.1 | 07.30 | 10.3 | 12.25 | 7.9 | 17.35 | 10.2 |
| 30 | 00.35 | 2.9 | 08.35 | 10.4 | 13.10 | 8.5 | 18.10 | 10.1 |


SPECIAL OFFER!
TV or RADIO ATTACHMENT FOR THE HARD OF HEARING
Hear TV and Radio much better and clearer without annoying people. A $4.95 value.
ONLY 3.00
Hurry! Supply limited. Mail $3.00 plus name and address to:
"QUALITONE"
319—1207 Douglas St., Victoria

BULBS FROM HOLLAND
- Tiny Treasures for Rock Gardens
- Mammoth Daffodils for Patio Tubs
- Hyacinths in Plastic Pots in Water
- Tulips in Great Variety
Woodward's Florists
635 Fort 384-5614

Healing Substance... Shrinks Piles, Checks Itch
Exclusive healing substance proven to shrink hemorrhoids...and repair damaged tissue.
A renowned research institute has found a unique healing substance with the ability to shrink hemorrhoids painlessly. It relieves itching and discomfort in minutes and speeds up healing of the injured, inflamed tissues.
One hemorrhoidal case history after another reported "very striking improvement." Pain was promptly and gently relieved . . . actual reduction or retraction (shrinking) took place.
And most important—this improvement was maintained in cases where clinical observations were continued over a period of many months. Furthermore, these tests and observations were made on patients with a wide variety of hemorrhoidal conditions. All this was accomplished with a healing substance (Bio-Dyne) which quickly helps heal injured cells and stimulates growth of new tissue. Bio-Dyne is offered in ointment and suppository form called Preparation H.
In addition to actually shrinking hemorrhoids, Preparation H lubricates and makes elimination less painful. It helps prevent infection which is a stated cause of hemorrhoids.
Just ask your druggist for Preparation H Suppositories or Preparation H Ointment (with a special applicator).
Satisfaction or your money refunded.
Preparation H

Who invented the Bloody Mary?
Smirnoff
The Vodka that leaves you breathless.

# UNDER THE B, ZERO . . . FOR FLACKS

Social Credit MLA Newell Morrison accused the provincial government Monday of inventing a "Marxian-socialist version of bingo" as a means of over-spending public money.

Morrison, one of the two members from Victoria, said the government had refined its "tinker-toy budget" with the new bingo game, which he described as working this way:

B is for bureaucrats, the dozens of "party hacks and flacks" brought in by the government in its patronage campaign.

I is for insurance, compulsory automobile insurance of the "blank cheque" variety.

N is for new offices for cabinet ministers, new furniture and new carpets for same, not to mention the nearly-new condition of the legislative chamber after its recent renovations.

G is for government take-overs, such as the acquisition of Plateau Mills near Vanderhoof.

O is for over-runs on government projects.

Morrison's speech in the legislature aroused considerable heckling interest on the government side of the house, and sparked such comments as "Under the V (for Victoria), zero" and "Now we know why you dropped out of the (Socred) leadership race."

But the opposition MLA perservered with his remarks and said the morale of the civil service is so low at present that one civil servant calls his office each Monday morning just to determine whether he is still employed there.

Morrison said the human resources department, through its occupation of the entire seven floors of the Belmont Building, is imitating the Swedish welfare system, where the ratio of welfare workers to persons receiving welfare is one to one.

He asked if the government plans to pay the same property taxes on the property it has bought from Johnston Terminals Ltd. for a drive-in insurance claim centre as Johnston's would normally pay to the municipality of Saanich.

And the Socred charged that the government has initiated a series of inflationary labor contract settlements with the award it gave striking ferry workers last month.

The province's teachers have been given a "blank cheque" for higher salaries, he said, which could cost the province as much as an extra $70 million this year.

"Inflation is the chief trademark of the Barrett government's first 12 months in office," Morrison said.

# people

## Now Even Ex-Mountie Refutes Invasion Story

TORONTO (CP) — A former RCMP officer denied Monday a Star story which quoted him as saying United States forces were prepared to move into Canada if the Quebec government fell during the 1970 separatist crisis.

**Leslie J. (Jim) Bennett**, 53, refuted a copyright story by Star writer **Tom Hazlitt**, terming it "mischievous and irresponsible," during a telephone interview from his Johannesburg, South Africa, home on the CBC program As It Happens.

Bennett said he talked only "of rumors" and that he was unaware his "off the cuff" statements were to be recorded.

In the lengthy article last Saturday, Bennett was quoted as saying Canada had to assign investigators to shadow agents of the U.S. Central Intelligence Agency who had infiltrated Montreal on a large scale and that tanks had been positioned south of Ottawa to offset a U.S. buildup just south of the border.

The Star story said the Americans were preparing to move into Canada if necessary to protect their interests in the St. Lawrence Seaway.

Bennett again said such beliefs were "total rumor" and that he was "never in any position to have such knowledge."

PORTLAND, Maine — Governor **Kenneth Curtis** told agriculture leaders Monday night that the problem of rural America is not so much keeping people down on the farm as it is keeping city dwellers away from the rural areas.

"Not only are we worried about country people moving to the cities, but the cities moving to the country are posing a whole host of new problems," he told the 55th annual convention of the National Association of State Departments of Agriculture.

BILLINGS, Mont. — **Alfred "Lucky" Mickens**, a federal prisoner who had been freed because of his imminent death from cancer, was sentenced to nine months in jail Monday on a charge stemming from keeping a 16-year-old girl hidden in his home.

Mickens was convicted last week on charges of contributing to the delinquency of the runaway teen-ager, who was found hiding under a hole beneath the kitchen floor of Mickens' home March 16 by police making a search.

ORANGEVILLE, Ont. — A coroner, with no skydiving experience, parachuted 2,800 feet safely to the ground Sunday as part of an investigation into the death of a 16-year-old skydiver.

**Dr. David Marshall**, 34, of Cayuga, Ont., was accompanied by **Insp. Geoffrey Cooper** of the provincial police, whose only previous jump was 30 years ago when he was forced to bail out of a Royal Air Force plane near Trois-Rivieres, Que.

The two were investigating the death of **Anthony Borghese**, killed near Simcoe, Ont., last May 19 when his main parachute and reserve chute failed to open during a jump.

BIRMINGHAM, England — Vicar **David Edwards** had to do some fast talking to get **Robert Thompson** and his bride, Gay, married.

Thompson arrived late to the Yardly parish church and was faced with the prospect of having to wait until the following day to get married because the legal deadline for weddings is 6 p.m.

But Edwards cut some verses from the hymns and talked as fast as he could and the wedding was finished — with 90 seconds to spare.

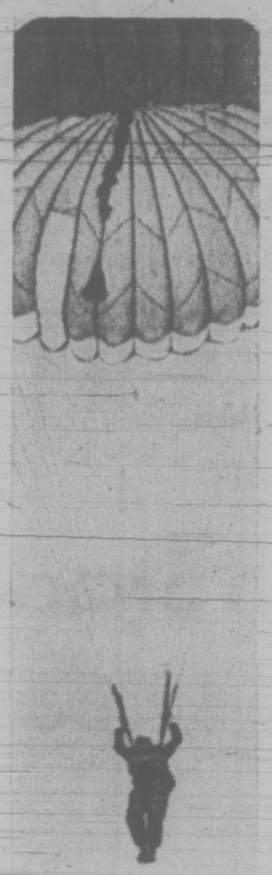

**JUMPING** into the probe of a young skydiver's death, Coroner David Marshall sails to earth.

## Consultation Lack Rapped

The provincial government was criticized in the legislature Monday for failing to consult with local municipalities over badly-needed housing requirements.

Allan Williams (L—West Vancouver-Howe Sound) used the municipality of Oak Bay as an example, saying the government had offered the municipality $900,000 for a nine-acre piece of land desirable for use as public housing and then did not follow up the offer with specific recommendations for use of the land.

Williams said Oak Bay is still waiting to hear from the government on its plans for the land in the event that the municipality did decide to sell it to the government.

He said the land was to form a base for 200 housing units of 1,200 square feet each.

Williams said the government should sit down with municipal councils and outline its plans for development of specific areas of land wanted for housing. He said the government "will never be able to cram housing down the throats of local governments."

The Liberal also said there has been a precedent established through which the govrnment could act to provide housing units quickly and cheaply. This precedent, he said, was the building of the dams on the Peace River power project, at which time guarantees against rising prices for products used and against work stoppages were obtained by the government before construction began.

This system could be used again, he said, with the inclusion of government lumber from publicly-owned lumber mills.

Williams also proposed that the government establish a committee of the legislature which would investigate the real reasons for the high cost of food in the province.

He said food wholesalers, producers, processors and transporters could be called before the committee and be asked to explain the prices they charge for their services.

If it was found that inordinate profits were being charged, the government could determine its own course of action, Williams said. If no evidence of unnecessary profits was found, at least the people of the province would know what the situation is, he said.


$280 FOR $99!

DATSUN '610'

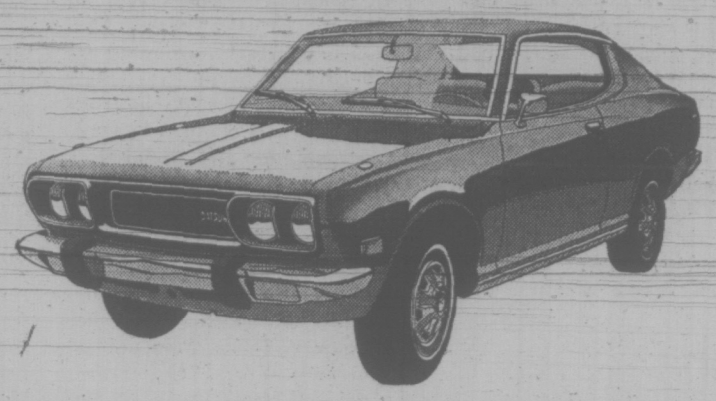

FOR AN EXTRA $99 WE WILL ADD $280 WORTH OF EXTRAS!

★ CUSTOM VINYL ROOF
★ CUSTOM RADIO
★ PAINT-GUARD SIDE MOULDINGS
★ HEAVY DUTY UNDERSEAL

COME, SAVE IN

DATSUNLAND

THREE POINT... DATSUN MOTORS LTD.

2620 Government at Hillside 385-6737

(Motor Dealer Licence D3075)


## Peron Decree Outlaws Rebels

BUENOS AIRES (Reuter) — Gen. Juan Peron has quickly showed his hand against Argentina's left-wing guerrillas, outlawing the powerful People's Revolutionary Army (ERP) only hours after his election as president.

The decree was signed by the Peronist provisional president, Raul Lastiri, from whom Peron takes over next month. It reflected the policies of the 77-year-old general who has been virtual ruler of Argentina since he returned here last June from nearly 18 years in exile.

Peron promised a crackdown on Marxist guerrillas during the election campaign which swept him to victory Sunday with 61 per cent of the vote.

The Peronist government which took over last May, following its election triumph in March, had been showing mounting anger against the ERP guerrillas who in recent weeks put an end to their honeymoon with the Peronists.

**FALL FROM GRACE**

It has taken less than five months for the ERP commandos to fall from the status of heroes—hailed even by Peron from his Spanish exile for their coups against the former military government—to that of outlaws.

The ERP was founded in July, 1970, as the armed branch of the Marxist Revolutionary Workers party.

It spearheaded armed resistance to the military who ruled Argentina for nearly seven years until last May. Its members carried kidnappings, attacks on police posts, banks, radio stations and army installations, and killed officials it judged to have participated in military repression.

Among recent exploits was the kidnapping of a British tobacco company executive here for a $1-million ransom last April. Another British executive of the same company, David Heywood, is being held for a record ransom of $3.5 million and police believe the ERP may be responsible.

## B.C. Joins Egg System

British Columbia has become a member of the national scheme for marketing eggs, Agriculture Minister Dave Stupich told the legislature Monday.

Stupich said the decision to join the national group, which has included up to now the other nine Canadian provinces, was made last week by the cabinet.

It is also expected that the inces, was made last week by provincial turkey marketing board will be joining a national turkey marketing scheme in the near future, he said.


If you'd like to make our country your country, we'd like to help you by keeping Canada Immigration Centres open evenings and Saturdays and until midnight, October 15, 1973.

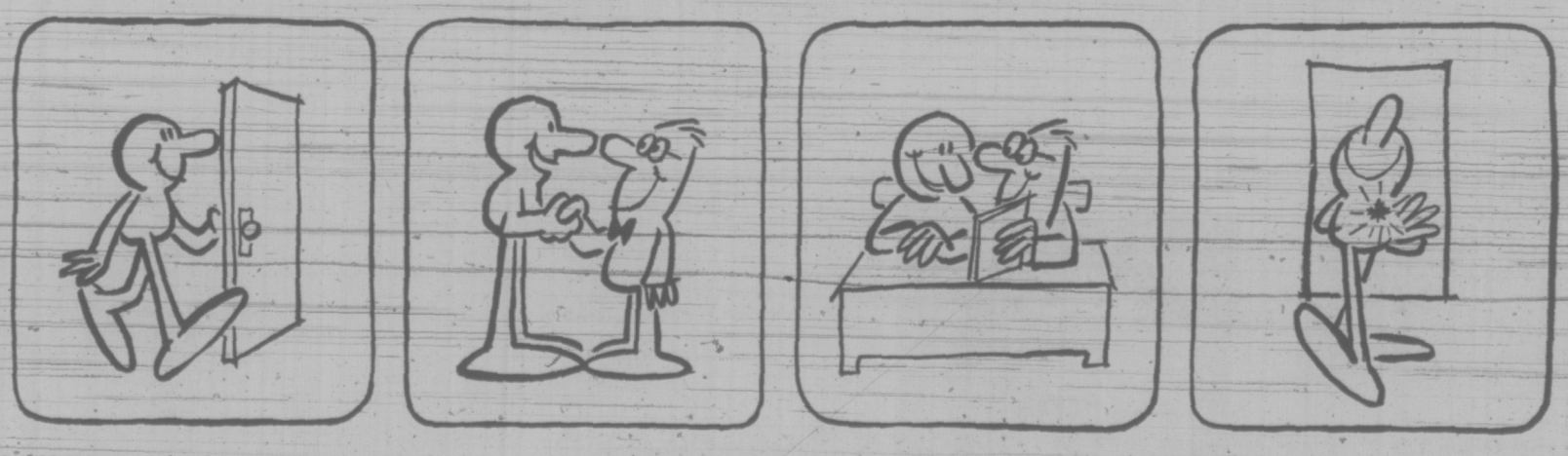

Suppose you were in this country by November 30, 1972, and have remained here since, as a visitor or without legal status.

During the sixty days of grace ending midnight, October 15, you may apply for permanent Canadian residence under very relaxed rules.

If you're living successfully in Canada, you're likely to qualify as a landed immigrant.

If you apply before midnight, October 15, you will not be penalized because you entered or remained in Canada illegally. And if your application fails, you may still appeal to an independent appeal board.

After midnight, October 15, you cannot qualify for landed immigrant status while in Canada, and have no appeal against deportation.

Before then, we'd like to help.

We'll go half-way. We'll even keep Canada Immigration Centres open to receive applications weekdays from 8:00 am to 8:00 pm, and Saturdays from 9:00 am to 5:00 pm. And on Monday, October 15, they'll stay open right up until the deadline at midnight.

You can walk in anytime, and pick up literature that gives full details, and no questions will be asked.

We invite you to make our country your country.

For further information, phone, write or visit your nearest Canada Immigration Centre, or, if there isn't one near you, your nearest Canada Manpower Centre. (Services given by Canadian Immigration Officers are free.)

*Canada Immigration Centres are open to receive applications weekdays from 8:00 am to 8:00 pm and Saturdays from 9:00 am to 5:00 pm, and from 8:00 am to midnight Monday, October 15.*

Manpower and Immigration
Robert Andras, Minister

Main-d'œuvre et Immigration
Robert Andras, ministre

VB8564

# Victoria Times

TUESDAY, SEPTEMBER 25, 1973

GORDON BELL, Managing Editor — STUART UNDERHILL, Publisher — BRIAN TOBIN, Editor


## The New Teeth Should Bite

It is obvious now that the Federal Food Prices Review Board was a political creation designed to take the heat off an administration that feels it can do nothing about the rising cost of living. In August board chairman Beryl Plumptre complained publicly that she had been given no help in rounding up staff. But Mrs. Plumptre was careful to object after the government promised her board "more muscle" in the form of special investigative officers. Then, last Thursday in the House of Commons, Prime Minister Trudeau said his government will not take legislative action to control living costs unless such measures are recommended by Mrs. Plumptre's board.

Whether the prime minister's statement was a dare or a bit of buck passing remains to be seen. Meanwhile, the government can relax for the moment since parliament doesn't reconvene until October 15. In the interim the review board should exercise the new teeth provided by government. In Vancouver last Tuesday Mrs. Plumptre said B.C. consumers are being victimized by the major food retailing chains, especially in urban centres. She said she was "angry" at the situation and promised a complete report on a cross-Canada survey which would name names.

Naming names and publishing surveys is all very gratifying, but it won't stop the double pricing and misleading advertising which her investigators found rampant in this province. If Mrs. Plumptre has the detailed facts to back her charges she should recommend legislative action which the government is duty bound to act upon. Simply pointing the finger at the so-called gougers will be about as effective as trying to fight tanks with water pistols.

There is no question Mrs. Plumptre is sitting in a hot spot. Ideally, the board's job belongs to the federal Consumer Affairs department, although putting it there would have made it a little too close to home for a minority government. Now, not only the public, but the government that appointed Mrs. Plumptre has thrown the gauntlet in front of her board. And with grocery prices in July 15.6 per cent ahead of what they were in the same month last year consumers expect some answers. If the review board can make a case it should toss the ball back to the government. In its precarious position the Trudeau government can't afford many fumbles at this stage of the game.

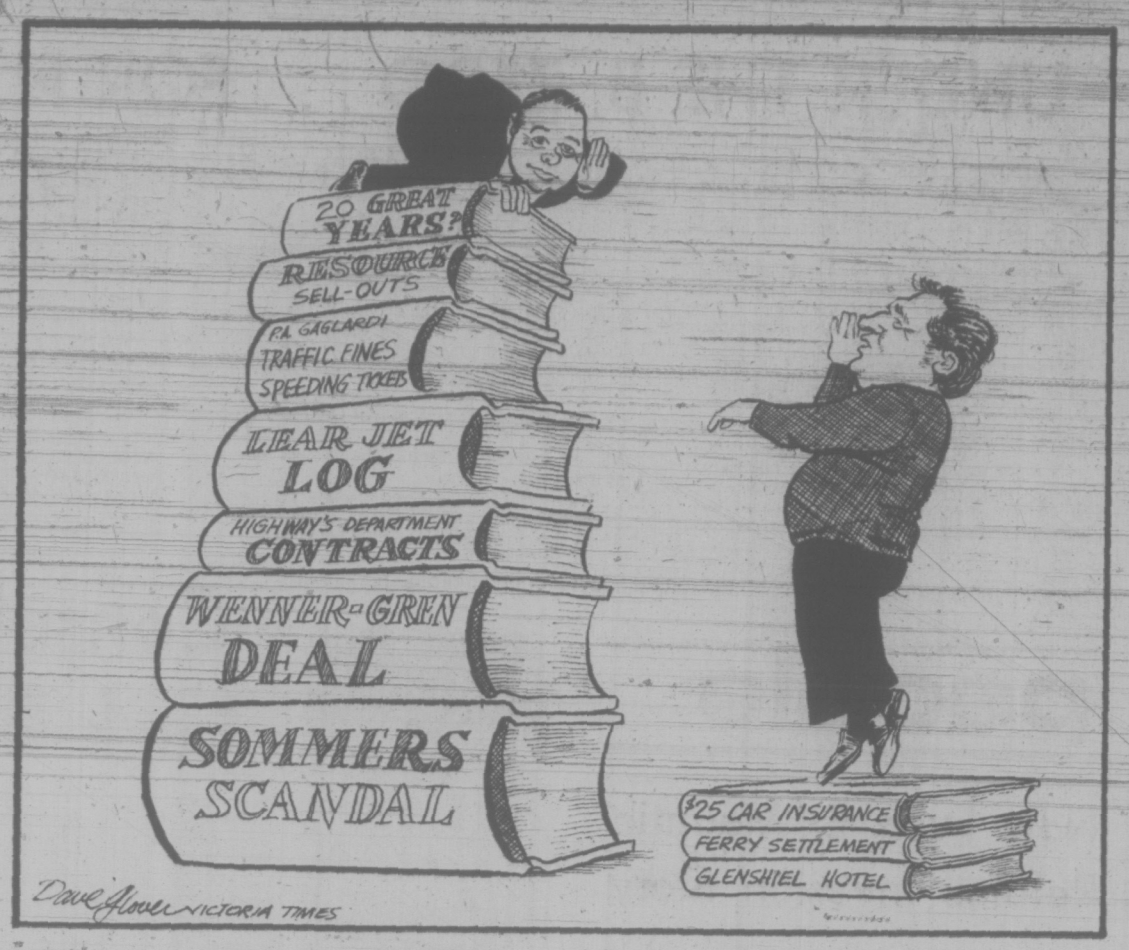


". . . I still can't hear you, Mr. Chabot . . . I'm not high enough . . . yet . . ."

## Twenty-Eight Years Later

The sense of achievement was tinged with bitterness last week as West Germany and East Germany were welcomed into the United Nations as separate sovereign members. It is only 28 years since the close of the war that resulted in the division of Hitler's Germany into two parts — one under Russian communist domination, the other one of the Western democracies.

The former enemy was thus received into the peace-supporting company of nations, many of whom had fought to subdue the Nazi effort to conquer the world. It had not taken 28 years for the wounds of war to be at least superficially healed and for the one-time enemies to co-operate in trade, defence, political organizations and other actions of allies. But entry into the United Nations puts the formal seal of approval on the Germanys. For West Germany, at least, the postwar years have been prosperous, and despite some disadvantages the country has emerged as one of the richest traders in the world.

The lesson is obvious, but it may not yet be learned. The wealth of human lives, the enormous treasure of natural resources and human effort — all the heavy cost of carnage — were almost entirely wasted. The victors were victors only for the moment. Almost overnight they had to turn to and help the defeated nations, arm themselves against former allies, and struggle into the totally new world of twentieth-century techniques and problems.

The world systems that one side fought to re-create and the other to maintain were both lost in the holocaust and its aftermath. The goals of each side disappeared in the storm, never to return. Self defence may become a necessity. But can there be anyone who still thinks aggression is worth the cost?

## Controversy About Committees

The provincial government's much vaunted committee system looks better in theory than practice, at least that is the impression left by the controversy surrounding the 14-member all-party social welfare committee's report tabled in the house last week. Conservative House Leader Dr. Scott Wallace has criticized the influence three cabinet ministers had on the final report although the three — Health Minister Dennis Cocke, Human Resources Minister Norman Levi and Education Minister Eileen Dailly — attended few of the committee's hearings.

Mr. Cocke, who missed all 15 of the pubic hearings, defended his role by saying that he had spent six weeks visiting hospitals and health units throughout the province. But whether or not the cabinet exercised undue influence in drafting the document is just one aspect of the controversy. The report itself is repetitious, badly written and its 30-plus pages add little to what is already known.

A crying need for intermediate health care facilities, including home-care programs — that translates as more nursing homes and home care for the elderly — seems to be the major recommendation. Do 14 politicians have to spend 15 days touring the province at a purported cost of $10,000 to find that out? The NDP committee system is a good idea. But if cabinet ministers have already made up their minds about a subject before the MLAs take to the road, and when the final report shows no new insights, the politicians might as well stay home and save the taxpayers a few dollars.

CHARLES BARTLETT

## Spanish Shackles Tightened

MADRID — It was not, they say, the atrophy of old age but the desire to pass on a tidy package which inspired Gen. Franco to move his government to the right this summer.

The cabinet he named in June was a cold shock to those who hoped El Caudillo would loosen the shackles of his leadership to let Spaniards taste freedom before he died. Instead he has tightened the lid for what promises to be a period of consolidation in foreign and domestic affairs.

This means that editors can look forward to a crackdown after the government returns from its current recess at San Sebastian. It means that even minor reforms, like tightening of the tax collection system, may be postponed. It presumably means no more innovations in foreign policy and no more concessions to the pressures for progress toward an open society.

### Risked People's Wrath

Franco, presumably as astute as ever at 80, risked the people's wrath with the assurance that his police state apparatus, replete with informers, is firmly in place. Some maintain he might not have been able to make the move two years ago, before the Communists were fractured by divisions. But he enjoys the advantage of moving at a time when many Spaniards are heavily diverted by the fruits of prosperity.

Spain's economic miracle is not as widely spread as many would like—wage gains are now running ahead of the inflation but sharp price rises have put a painful pinch on the lower classes. But while many workers bristle with resentments, an expanding middle class, swollen by industrialization, is wallowing in its purchasing power.

These people are busy proving the expectation that Spaniards, given money, would behave like everyone else. They are scrambling to acquire the accoutrements of a new status and those on the fringe of this status are moonlighting desperately, sometimes with three jobs, to pay for the necessary automobiles, apartments and TV sets.

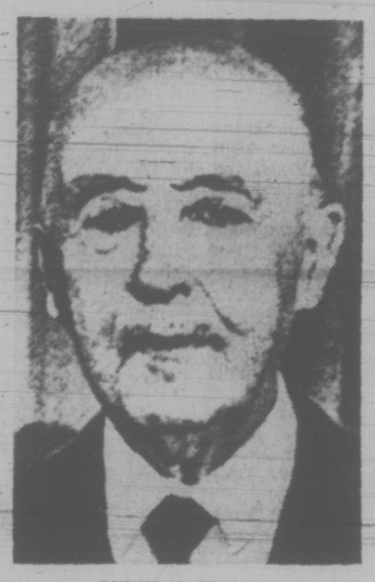

GENERAL FRANCO
. . . ironhanded cabinet

This means that emotional opposition to the government is mostly confined to the workers, who can now earn about $160 a month by working for big companies, and the students. The dissent in both groups is largely organized by Communists, but the mood is obviously responsive, despite the harsh punishments meted out, particularly to those who violate the strict prohibitions against assembly.

The Workers' Commissions, the best approximations of labor unions that can be accomplished underground, present the greatest visible danger to the regime. They cultivate political issues and disaffections that have been surfacing into strikes. They build sympathy by contending with semi-official groups like the Caballeros of Christ the King, who draw strikers into fights so the police can intercede.

It is these workers' groups, often closely supported by young priests, that presumably persuaded Franco he will best enjoy his declining years if he puts his trust in ironhanded aides like Carrera Blanco. In a time of swift economic change, a dictator can find many justifications for avoiding the uncertainties of political change.

### Keeping Spain Sweet

So the regime is keeping Spain sweet for foreign investors, building an impressive pile of currency reserves, and tolerating inflation as the price of expansion. But it is also permitting frustrations to build up, in the loyal opposition which embraces many establishment figures as well as in the underground.

All this pours fuel on speculations as to what will come after Franco goes. The ironhanded nature of the new cabinet is one evidence of an uneasy attitude within the ruling circle. The dictator's durability does not appear to be facilitating the prospects for a graceful succession.

TOM WICKER

## Pointing the Way to Detente

NEW YORK — Senatorial inquiry into Henry Kissinger's responsibility for 17 wiretaps of dubious legality ended, to obscure Kissinger's views on the deeply troubling question of what, if anything, the United States ought to do about the treatment of political dissidents in the Soviet Union.

The National Academy of Sciences — a private organization has warned Soviet authorities that the arrest or official silencing of the physicist Andrei D. Sakharov could bring about a curtailment of American-Soviet scientific co-operation. Rep. Wilbur D. Mills, who as chairman of the Ways and Means Committee is a key figure in any trade legislation, has said bluntly that the "martyrdom" of Sakharov or the novelist Aleksandr Solzhenitsyn might well prevent further improvement of American-Soviet trade relations.

This was a reference to legislation that would extend "most-favored nation" trade status to the Soviet Union. It already is being held up in the ways and Means Committee because of Moscow's hard line on exit visas for Jews seeking immigration to Israel.

### Trade Status Withheld

If "most favored nation" status continues to be withheld, of course, the Soviets can take their own steps to foreclose important American trade opportunities now developing in Russia. More important, such a breakdown in trade relations could lead to a curtailment or reversal of other advances in Soviet-American relations — possible even in the surpassingly important area of nuclear arms limitation.

No doubt with all that in mind, Kissinger repeatedly took the position, during the Senate hearings on his nomination to be Secretary of State, that "painful" though the situation of Sakharov might be, "I feel nevertheless that we must proceed on the course on which we are" — that is, toward detente. He could not, he said, "recommend as a principle of American foreign policy that our entire foreign policy should be made dependent on that particular aspect of the domestic structure of the Soviet Union."

Kissinger also posed a question of his own — one that if raised more often in the last two decades might have saved Americans much grief and disillusion: "Should it be the principal goal of American foreign policy to transform the domestic structure of societies with which we deal?" Or only to affect the foreign policies of those societies?

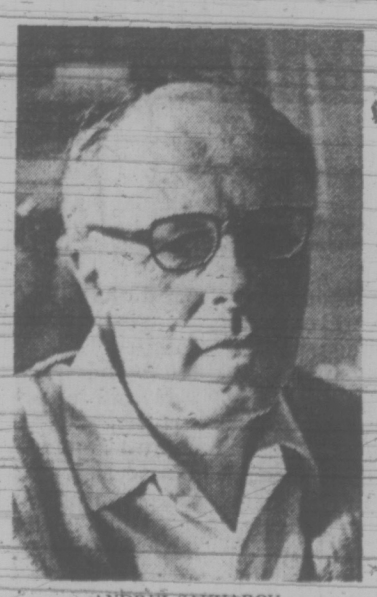

ANDREI SAKHAROV
. . . a painful situation

Turn the situation around and the cogency of the question is clear. Should the Soviet Union refuse to deal with the United States, for example, until the federal Government finds and tries those responsible for the Killing at Kent State? Or until all charges are dropped against those who resisted the draft in the belief that the war in Vietnam was immoral and illegal? However justified in the abstract, or from a Soviet viewpoint, such a policy probably would seem self-righteous and self-defeating to most Americans.

On the other hand, the same Americans may rightly feel that their tax dollars should not be used to subsidize or promote repressive societies; and "most favored nation" status is as much a subsidy as the military aid that helps the "authoritarian" Greek and South Vietnamese and Philippine governments stay in power. Can the U.S. logically, sensibly or ethically demand a standard of conduct by the Soviet Union that it does not demand of its own allies and client states?

It is of course, offensive to know that American tax dollars are being used to build "tiger cages" in South Vietnam, or to support torturers anywhere; and if Congress were willing to put a stop to that, it would stand on firmer ground in its attitude toward Soviet repression.

### Fate of Humanity

Even in that case, Kissinger's question would remain; and it is hard to see how short-run insistence on improvement in Soviet society would serve humanity better than long-term pursuit of improvement in the great-power relationship on which the fate of humanity may depend.

The American government need not, however, pass by on the other side of the road with its eyes averted. Kissinger said that strong representations already had been made to Moscow that its crackdown was endangering trade legislation and other steps necessary to improved relations. Mills' statement and that of the National Academy of Sciences should have added teeth to these warnings, which may yet cause Soviet authorities to ease their position.

Such an effort to convince Moscow that detente is endangered by outraged American public opinion is not an effort to transform Soviet society. In the spirit of Kissinger's question, it is instead an effort to influence Soviet policy in the direction of detente above all.

## LETTERS FROM OUR READERS

### School Bully

Re Mr. Mayse's column of September 15. I can only say he has been fortunate indeed in never having to watch a child suffer the injustices and cruelties of an incompetent teacher.

I agonized through the previous school year with my son who had such a teacher. I was the one who had to force him to attend school every day. I was the one who had to watch his fury and humiliation at being punched in front of the class because he had difficulty learning long division. I was the one who saw the slap and pinch marks on his arm; and the marks on his personality because the "teacher" told him he was stupid.

A child is defenceless against such a teacher; especially a child with a learning disability and a lost self-image.

It is not only our right to weed these incompetents from the teaching profession, it is our duty. — "A Supporter of Dr. Ney."

### Conversions

In reading the report of the meeting of Saanich Council on Monday regarding the application to convert Colony Park Manor apartments to condominiums, I am very disappointed to read that a man for whom I had great respect should make such a ghastly blunder.

For Mayor Hugh Curtis to point out that only two people had "voiced" objection to the conversion may be technically true as far as the meeting is concerned, but he is by-passing the fact that up to 40 tenants had left or are preparing to leave.

Unfortunately, far too few people will give voice to their opinions at public meetings, but the time will come when they will remember who was responsible for them having to leave their homes, and then their votes and those of their friends and sympathizers will be given to those who try to put a stop to this beastly short-sighted type of legislation. — R. B. Brett, 419-2174 Cadboro Bay Rd.

### Planning

Victoria has a plan to make the Inner Harbor beautiful—something all the people can enjoy. I think it is very disturbing that a car park on Wharf Street is still being considered. I understand this proposal was made by the Downtown Merchants Association.

There are several other options possible, particularly in the Blanshard Street area.

If a car park is built on the old Ocean Cement lot even more traffic will be attracted to Wharf Street; instead we should be making the area people-oriented. I have had dozens of calls protesting this proposed car park and a lot of people are getting very upset about it. I hope City Council will throw out the idea and develop plans to keep traffic out of the city core as much as possible.

Along these lines, Victoria has looked at something they call 'people movers' whereby cars are left on the outskirts of the city and mini-trains bring people to the downtown area. It sounds like fun, and it's one possible answer to the problem of making Victoria a city for people, rather than a race track for the automobile. — Mrs. Kay Lines, 27 South Turner St.

### Milk Prices

Hansard's first item for September 13, is a statement by the minister of agriculture that as a result of an agreement with Quebec the price of milk in that province has been rolled back from 38 cents to 34 cents per quart. "The agreement further provides that this price will remain in effect for a period of 12 months subject only to the reopening of discussions between ourselves and the Quebec authorities should unforseen or extraordinary cost changes take place."

After reading that, it sure makes one wonder why we should have to pay 48 cents a quart (45 cents in supermarkets) for Ottawa's offer applies to British Columbia s well as all other provinces. — F. L. P. Anderson (Major) 217-1900 Mayfair Drive.

## 60 YEARS AGO

**From The Times of September 25, 1913**

Grading on the CNR is well up to the 100 mile mark west of Kamloops and is expected to reach mile 120 before the end of the year. From the Port Mann end of the line, 120 miles of track have been completed. This leaves gaps totalling 79 miles of grading to be finished and 123 miles of steel yet to be laid before the section of the new trans-continental between Kamloops and Port Mann is ready for through traffic. It is anticipated that the remainder of the grading and tracklaying will be completed early next spring. A temporary bridge over the North Thompson river at Birch Island, 84 mile west of Kamloops has been completed.


VICTORIA TIMES, established 1884, is published every afternoon except Sunday by the Times Publishers, Limited, 2631 Douglas Street, Victoria, B.C. Second class mail registration No. 0625. All undelivered copies and notices of change of address to be sent to the above address. The Canadian Press is exclusively entitled to reprint the local news published herein.

# The Aging Rock Star Turns Cautious

MICK JAGGER
. . . leaving myths behind

By MARTIN WALKER
The Manchester Guardian

LONDON — Before going to see Mick Jagger recently I talked with a friend who used to work for him. Beware of the court of King Mick, my friend said. See him on his own, away from people, so he doesn't have to act and the courtiers don't have to smile and laugh. At you.

So I am jammed in between the British Broadcasting Corp. and Paris Match and the London Evening News is there and I watch Jagger finishing off some fried liver and beer for lunch.

Around a mouthful of bread and butter he asks someone to telephone David Bowie and tell him not to bother to come to the party that night if he can't get there until after midnight.

First question. He once told the Archbishop of Canterbury that we were on the verge of a spiritual regeneration of which the prelate had no knowledge. Are we still?

Sensuality has taken over. We were. We all felt it, back then, '68? Yeah, well it was there and it doesn't seem to have gone very far. Other things . . .

One had heard intelligent radical friends in America curse Jagger for not living up to his responsibilities. There was a time, they argued, when he could have sung a revolution. When he had the charm and the power and the psychic importance to radicalize young America and get it to the barricades.

One had not taken them seriously. But at Madison Square Garden in New York in late 1969, after his American press agents had billed him as a new prince of darkness and one saw him grin and leer and beat the stage floor with his belt as his lips lapped around the song — rape . . . murder . . . it's — just a kiss away — one's disbelief was suspended.

That was just a media thing. The American media, they took it up. You know how they dabble over there. Dabble dabble. Occult. Evil, diabolish. I wasn't into that. It was just . . . nasty, he says now.

What is his concept of evil? It's a good job I really get off on that. I can't put it into words, but OK, it's evil if you put a bomb in a shop for no reason.

For a political cause? Well, does the end justify the means? It could be evil. I wouldn't have dropped the bomb on Hiroshima even if it would shorten the war. But then fire bombs on . . . where was it . . . Dresden, did even more damage. It's down to individual cases.

Would he give money to causes, to a black African liberation movement? I'm not saying.

What about reports that he had given money to the Black Panthers? I'm not saying.

It is the same when journalists ask him about his sex life and subtly put questions which mean is your beautiful young wife unfaithful and do you care? Admirably, he is not saying.

One realizes that Jagger has done more interviews than the average journalist. He plays each card, each flap of the curtain, and each shift of the dark glasses like a master.

The image now is Jagger the musician. That's what he always has been, he protests. Ask him about audiences of a generation being identified with him and he answers in terms of 1963 and 1964 when he was playing as an unknown in tiny clubs and pubs.

It is an era he loves to remember. I used to see him at the railway tavern in north London, and we talked about that. With so much animation that he blew the automatic sound level control on my recorder.

But I do feel sad — don't put words into my mouth—but, yes definitely sad that the spiritual thing, the change of '68 does not seem to have gone anywhere . . .

His voice trails off. He made a record in that year with the belligerent title Street Fighting Man. It sounded brave and it sounded like a battle hymn, but the words were a message of weakness, of non-involvement. What can a poor boy do, except to sing for a rock and roll band?

BOWIE
. . . after midnight

The image he portrays now is that of victim, more sinned against than sinning, a victim of journalists and their needs and their psychological cravings for stars who were also heroes and perhaps even martyrs.

There is no blame attached when one says that Jagger helped to build his own myths, that he has visibly revelled in his roles. Who could have ignored the beguiling siren of rock revolution?

At 30, and a father, Jagger is conscious of age, although he denies having slowed up on stage and mutters that some people are old at 27 but that others . . .

But this must have been a lurking fear since the very first screams 10 years ago. Once there, a star must start to wonder how long it will last, and what fragments will there be to shore against his ruin. He has a wife, a child and money, and he is still part of the finest rock and roll band in the world. But he is edging away from life as myth, seeing in his public mirror a singer, a craftsman of rock. It is not age but caution that controls him.

# The Real Issue Is East vs. West

By JOSEPH R. MARTIN

(An editorial in the magazine Business in B.C., published in Vancouver)

A courtroom battle is looming. The challenger is the powerful Insurance Bureau of Canada, led by the eminent former federal justice minister, E. Davie Fulton. The defendant is the government of British Columbia, backed by the people of the province.

The battle is over the constitutional right of the B.C. government to enter into the fields of auto, general and life insurance.

★ ★ ★

The selection of Davie Fulton to represent the insurance corporations lends credence to the challenge that the government has no constitutional right to be in the business. Should Mr. Fulton and the eastern Canadian-controlled Insurance Bureau be successful in the suit, then the battle will have just begun.

The entire question of government ownership in traditional private industry will be open for challenge. It will go back to include the B.C. Ferries, B.C. Hydro and the B.C. Railway. It will challenge the right of the government to hand out old-age pensions. There are private companies that sell retirement plans. It will challenge the federal government and the CBC, Air Canada, the CNR and Eldorado Mines. And it will raise the question of whether or not a postal system could be handled by private enterprise.

But all of this is academic. The ground rules of the court battle have not been set. When they are, it should become evident that the Insurance Bureau is fighting a losing battle. Even if, by some stroke of fate, it did win in the courtroom, then it is back to the polls to elect a government that will change the constitution to allow the government the rights in question.

From where I sit, it appears that the Insurance Bureau no longer questions the auto insurance scheme. It is using this as a front. The real concern is in the government's intention to enter all phases of the insurance industry.

The remarkable fact is that the industry cannot understand why. There is a common belief that it is simply because Premier Barrett is a socialist, Mr. Barrett is invoking, and possibly anticipating, the expression and will of the electorate. A David Anderson, or Derril Warren, would be forced to do likewise.

For a long time the financial control of this country has been dictated from the eastern cities of Toronto and Montreal. Over the years, the west has continually rebelled. It is here that political splinter parties have been born. There has been a continuous cry that if we had control of our own banking we would get faster action in creating secondary industry.

★ ★ ★

Remember the Lethbridge Conference? The concerns expressed at the conference over eastern control of the financial destiny of the west have reached a critical point. Lethbridge was the scene of academic debating. Now we have moved to the action stage. At the recent western provincial premiers' conference in Calgary, the Prime Minister was told point blank that the provincial governments want in. They want to be able to become equity partners in federally chartered banks.

The premiers were voicing the concern of the people who elected them. Academic discussions have become real life demands.

How does this affect the insurance companies and Davie Fulton's fight to upset the provincial insurance corporation? Insurance companies do not make their money from weekly, monthly or yearly payments into general or life insurance. They make it by re-investing those payments into bonds, debentures and the stock market. Insurance companies are the largest and most powerful buying force on the stock market.

FULTON
. . . a bigger battle

Insurance companies also invest heavily into real estate. Why bother to invest $1 million into a development in Moose Jaw or Kitimat when there is assurance that $10 million pumped into Toronto will give better returns. Take away the base of income, the insurance payments, and these companies are in trouble.

★ ★ ★

That, in essence, is the major concern. Canadians now buy more insurance per capita than any other country. The politicians know this and they can see the outpouring of monthly payments into the east to be used for eastern purposes. All those monthly $20 cheques add up to millions and Premier Barrett can readily envisage an entire new approach of raising capital for government programs and re-investment into the provincial economy.

One cannot overly fault the insurance corporations. They grew with the times and in the accepted manner. Their one fault, however, is in the inability to forecast the new awakening west, and the hurried-up pace of the populace.

The entire problem ranks of regionalism. Taken to its extreme, this can be bad: If we are to remain a federal unit then it must stop. But until industries such as insurance take stock in why the problems exist and come up with viable alternatives, this movement will accelerate. The answer does not lie in the courtrooms. It lies in the boardrooms.

CUT LINKS WITH THE PEOPLE

# Soviet Dissidents Hurt Own Cause

By DEV MURARKA
New Statesman

MOSCOW — The trial of Pyotr Yakir and Viktor Krasin is over. The campaign against Alexander Solzhenitsyn and Andrei Sakharov goes on. If they are also hauled in on charges similar to those which sent both Yakir and Krasin to three years' imprisonment and three years' exile each, or are incapacitated in some other way, the dissident movement would have come to a full stop, at least for some years ahead.

## Indignation Cheap

Moral indignation abroad about the treatment of dissidents and writers in the Soviet Union is natural and easy. It costs nothing, not even trade. Perhaps there is no other practical way in which the heroism of nonconformism in the intensely conformist society of the Soviet Union can be saluted. It has, however, little relevance to the problem of dissidence in the Soviet Union.

The harsh reality is that the dissidence in the Soviet Union has once again been overtaken by the tragic fate which has befallen many an opposition since the dawn of Russian history. It has been isolated, cornered and rendered harmless.

As usual, it has contributed generously to its own destruction by irresponsible individualism, defection and, lately, emigration. The Soviet authorities have every reason to be satisfied with the technical success of an operation which has slowly, over a decade, demoralized opposition. Like all authority, they are blind to the cost of this success in terms of society's welfare and long-term interests.

For the silenced Soviet dissidents, however, it is a time for serious heartsearching, especially for those who have quietly melted away into the mass of the Soviet public.

It is not the trial of Yakir and Krasin or even their confession which has hurt them. Somehow that was long expected. What stung them is the serious evidence that they no longer command the unqualified support of even their own liberal intelligentsia.

Till now the dissidents have derived immense moral satisfaction and strength from the fact that the authorities were unable to persuade the well-established liberal figures in the arts and sciences to criticize the dissidents or their leaders in print or in public. Rather, the liberals went to great trouble to find ways and means to succor and support them against the authorities.

The current campaign against Sakharov and Solzhenitsyn, however, has been joined by people who had so far steadfastly refused to sign this type of letter against anyone. Theirs are names — for instance, those of Academicians Frumkin and Engelhardt, writers Aitmatov and Gamzatov, composers Shostakovich and Khacharturian — which are widely respected for their integrity and independence from the authorities.

That they too have joined in the chorus of condemnation is not only a singular triumph for the authorities but an indication that the dissidents have alienated the most important group of intellectuals who matter to them. After this, it will be easier for the authorities to justify themselves, at any rate to their own public, if they choose to act against Sakharov and Solzhenitsyn.

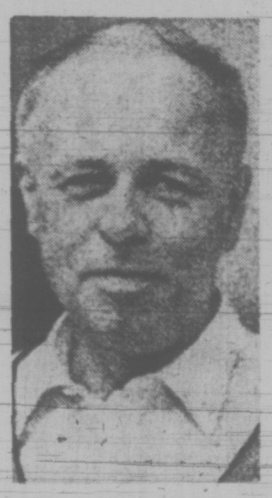

SAKHAROV
. . . cruel dilemma

Particularly significant and damaging is the fact that members of the Siberian Academy of Sciences at the Akademgorod at Novosibirsk have published a letter of their own criticizing the great scientists. As a body the Siberian Academy has always enjoyed a reputation for relatively liberal views and actions.

## 'Uncrowned Kings'

The painful fact is that any reconsideration of the dissidents' tactics and goals has to be ruthless about the root causes of their failure, no matter how it affects the standing of even the most eminent and brilliant among them. It has, therefore, to be taken into account that one of the main reasons for alienation between the liberals and the dissidents is the growing extremism of Sakharov and Solzhenitsyn.

The latest pronouncements by the two uncrowned kings of dissident sentiments, in which Solzhenitsyn talked of his assassination and Sakharov appealed to the West to extract a price from Moscow for detente, appear to a considerable section of the liberals as somewhat melodramatic, exaggerated and self-defeating.

Such wild statements have not contributed to the dissident cause and in terms of political reality proved to be great disasters. The regime has been quick and efficient in promptly exploiting the new source of rift between the liberals and the dissidents.

What has gone wrong?

For a number of years it has been evident that the dissident movement in the Soviet Union has taken one route which it should not have taken, except as an occasional short cut. What it adopted as a tactical weapon, the use of the Western press to gain publicity for its own cause, it allowed it to become an end in itself.

## For Western Press

Over the past few years an impression has been created that the dissident movement existed only in the Western press and for the Western press. There were manifestos galore from anyone who could put pen to paper, sometimes exaggerated and unsubstantiated stories of official persecution and miscarriage of justice.

For the poor Western correspondents, on assignment to Moscow, bored with covering non-events for long stretches and irked by stupid official restrictions, it was a welcome relief and relatively easy copy. Whether such inflation of copy about dissidents was pertinent to their cause or the Soviet reality, it raised their own "heroic" status in the eyes of their editors and reading public alike. Discretion ceased to pay.

The inevitable price was paid by the dissidents. They became more and more detached from the surrounding reality and had even less of a link with their own people.

Feverishly they produced manifestos and protests which were catalogued and admired abroad and this was enough. In Russia few knew about it and as time went on even fewer bothered. Even their silent sympathizers began to treat it all as rather a huge joke. The genuine dissidents began to be discounted.

The tragic consequences are there now for all to see. That it has happened is not accidental.

By and large the dissident movement here is the product of an affluent and highly intellectualized middle class. It came in on the wave of de-Stalinization in the fifties and floundered when de-Stalinization came to a halt after Khrushchev.

Its concerns have been primarily for itself, only secondarily for the masses. Though it is perfectly true that its demands — strict legality and justice, the right to travel abroad, free exchange and expression of ideas — will eventually benefit the whole people, they are not the immediate concern of the Soviet masses.

The people in general are more concerned with the kind of improvement of basic amenities and living standards which the dissidents already enjoy. Unfortunately, therefore, the average Soviet citizen is probably more angered than influenced by this lumpen-bourgeoisie which dares to speak out against the regime and demands higher liberties. As far as he is concerned, the regime is not doing too badly, if not brilliantly.

It follows that the aspirations of the dissidents are far better understood and appreciated abroad than at home.

## Cruel Dilemma

Whatever may happen now, and the fate of Solzhenitsyn and Sakharov should remain a matter of grave concern, the dissidents can no longer ignore their cruel dilemma. They cannot hope to have even a minimum degree of success unless they can persuade at least a reasonable segment of the Soviet public of the viability and justice of their cause. Unless they can do this and do it without assistance from abroad, they are doomed. No outsider can possibly advise them how it can be done.

But at least one lesson should not have to be learnt all over again. Publicity abroad, in their circumstances, is the kiss of death.


THE CORPORATION OF THE CITY OF DUNCAN

COURT OF REVISION

VOTERS' LIST

Notice is hereby given that a court of revision to correct, add or to strike out any names of electors or persons to the voters' list or to correct any other manifest error therein, will be held in the council chamber of the city hall, 281 Canada Avenue, Duncan, B.C.

On Monday, October 1st, 1973 at 10:00 a.m.

G. M. Berry,
City Clerk


# Common Sense Won't Work

By JOHN NICHOL

It looks as if one way or another we are drifting into an era when all aspects of our country's economic life will be under increasingly strict government control. The problems of inflation, pollution, land use, foreign ownership, and the energy crisis, are all the subjects of intense government interest. This is as it should be. But there will be some inevitable side effects.

As this trend continues, it will be a boon to some, particularly the consultants, politicians and bureaucrats, who will do the controlling. But for others, the process could be disastrous.

For instance, those citizens who have been either fortunate or innocent enough to have saved some money are about to enter dangerous times. Unless they pay attention, their savings will be gone like smoke on the wind.

How can anyone protect savings today? Here are a few suggestions, which have received the unanimous disapproval of leading economists, and investment experts.

**1. Never Buy Government Bonds**

The cost of government will escalate. There is a limit to the tax burden that people will carry. Thus, governments will finance their deficits through sale of bonds to those innocents who will buy them. These people will be taxed on the interest they receive, and will be paid back in devalued dollars. The more the government borrows, the more it will contribute to inflation, and the less real purchasing power it will pay back to the unhappy bond holders. Leave the bonds to people who can afford to lose their money.

**2. Avoid Investment in Profitable Companies.**

Profitable companies are naturally subject to strikes and other serious labor problems. They are also obvious targets for increased royalties, ad-hoc taxes and special regulations. Thus, the fact that they are profitable now guarantees that they will be unprofitable soon. They are sitting ducks. Leave them alone.

**3. Don't Be Fooled by Common Sense**

There is an energy shortage, so it would seem logical to invest in oil and gas stocks. But the very strength of the market guarantees government intervention to control profits and depress stock values.

Similarly, there is only a limited supply of land, so land should be a safe place for savings. But it is not, because zoning bylaws and land use acts can destroy its value. One vote of a city council or a government board can wipe out a life-time's savings.

When a commodity has a high public profile, and rising prices, government action will inevitably come. Again, leave such risk to those that can afford them.

**4. Look for Industries That Will Be Left Alone**

There are a few. The newspaper industry is a good example. No politician will ever take a solid poke at a powerful newspaper. He would be accused of tampering with the Freedom of the Press, which is the ultimate sin. Thus profitable acquisitions and mergers in this industry will proceed undisturbed.

**5. Look for Dying Industries**

Governments appear to be committed to saving industries that because of bad management, or changing times, have become economic nightmares. The electoral and humanitarian reasons for backing such industries are compelling. The money that the bond buyers lend government will be used to support the losers. Back a loser — and win!

**6. Take all Investment Suggestions with a Grain of Salt**

Particularly these.


THE CORPORATION OF THE CITY OF DUNCAN

281 Canada Ave., Duncan, B.C.

NOTICE OF TAX SALE

The Annual Tax Sale will be held at 10:00 in the forenoon on Monday, October 1st., 1973, in the Council Chamber, City Hall, 281 Canada Ave., Duncan, B.C.

Unless delinquent taxes, together with interest applicable, are received at the City Hall, BEFORE 10.00 IN THE FORENOON, on Monday, October 1st., 1973, the following properties are subject to tax sale: —

| LEGAL DESCRIPTION | STREET ADDRESS |
|---|---|
| 1. Lot 6, Block 1, Plan 798 | 120 First St. |
| 2. Lot A, Plan 2221. | 925 Jubilee St. |
| 3. Lot 3, Plan 1619. | 255 White Rd. |
| 4. Lot 16, Block 1, Plan 1534. | 491 Chesterfield Ave. |
| 5. Lot 3, Plan 1843. | 471 Cairmore St. |

R. M. Conlin,
Deputy City Clerk

Dated at Duncan, B.C.
this 20th day of
September, 1973.
/rs.

# TORONTO MARKET TRADING

Distributed by CP

Toronto Stock Exchange—Sept. 25

Complete tabulation of Tuesday transactions. Quotations in cents unless marked $. z—Odd lot, xd—Ex-dividend, xr—Ex-rights, xw — Ex-warrants. Net change is from previous board-lot closing sale.

| Stock | Sales | High | Low | Close | Net Ch'ge |
|---|---|---|---|---|---|
| **A—B** | | | | | |
| Abitibi | 46430 | $14⅛ | 13¾ | 14⅛ | + ⅜ |
| Abitbi 7½p | 200 | $50½ | 50 | 50½ | |
| Acind | 12383 | $16⅞ | 16¼ | 16⅞ | |
| Ackind 2p | 1240 | $16¾ | 16⅛ | 16¾ | + ¼ |
| Acme Gas | 3000 | 11½ | 11½ | 11½ | — ½ |
| Acres A pr | 300 | $44¼ | 44¼ | 44¼ | + ¼ |
| Acres wt | 640 | 200 | 195 | 200 | + 5 |
| Adanac M | 500 | 34 | 34 | 34 | + 3 |
| Advocate | 900 | 130 | 120 | 120 | —10 |
| Aitken Min | 1100 | 860 | 860 | 860 | — 5 |
| A.G.F.M | 204 | 375 | 375 | 375 | |
| Agnic E | 10150 | 320 | 495 | 495 | —30 |
| Agra Ind | 500 | $11½ | 11⅛ | 11½ | — ¼ |
| Akaitcho | 1700 | 114 | 114 | 114 | — 1 |
| Albany | 67330 | 113 | 100 | 108 | + 6 |
| Alt East G | 1800 | 780 | 770 | 775 | —15 |
| Alta Gas A | 4986 | $17⅜ | 10⅞ | 11⅜ | + ⅜ |
| Alta G C p | 250 | 63 | 63 | 63 | |
| Alta G D p | 50 | 125 | 125 | 125 | + 3 |
| Alta Nat | 165 | $20¼ | 20¼ | 20¼ | |
| Alcan | 28282 | $36⅜ | 35⅝ | 36⅛ | — ⅛ |
| Algo Cent | 1050 | $14⅝ | 14⅛ | 14½ | + ½ |
| Algma | 16115 | $19⅛ | 18⅞ | 19 | |
| Algon | 230 | 485 | 485 | 485 | |
| Algona pr | 264 | 450 | 450 | 450 | |
| Alliance B | 1100 | $9½ | 9¼ | 9½ | |
| Alminex | 4300 | 640 | 630 | 635 | —15 |
| Alpa Ind | 900 | 59 | 8⅞ | 8⅞ | — ⅛ |
| Alum 4 pr | 225 | $19⅜ | 19⅜ | 19⅜ | |
| Alum 4½ p | 170 | 35 | 35 | 35 | — ½ |
| Am Larder | 1000 | 72 | 72 | 72 | — 2 |
| Am Leduc | 1000 | 5½ | 5½ | 5½ | |
| A Quasar P | 100 | $12 | 12 | 12 | + ¾ |
| Andres W | 310 | $28¾ | 28¾ | 28¾ | + ¼ |
| Anglo-cn | 805 | $17¾ | 17½ | 17¾ | + ⅛ |
| Anglo-c pr | 380 | $26⅜ | 26⅛ | 26⅛ | |
| Ang CT 4½ | 205 | $27⅜ | 27½ | 27½ | — ⅛ |
| Ang CT 265 | 75 | $33 | 33 | 33 | + ½ |
| Ang CT 315 | 55 | $40¾ | 40½ | 40½ | + ½ |
| Ang Ruyn | 100 | 105 | 105 | 105 | + 5 |
| Ang U Dev | 3000 | 100 | 100 | 100 | — 1 |
| Anthes B p | 25 | $70¼ | 70¼ | 70¼ | |
| Aquitaine | 2565 | $20¾ | 20⅜ | 20½ | — ¼ |
| Argus | 285 | 18¾ | 18¾ | 18¾ | |
| Args 250 p | 70 | $32¼ | 32¼ | 32¼ | — ¼ |
| Argus B pr | 500 | 33 | 33 | 33 | + ¼ |
| Argus C pr | 1250 | $13½ | 13¼ | 13½ | + ½ |
| Asama | 10100 | $13⅞ | 13½ | 13⅞ | + ¼ |
| Asbestos | 2231 | $18¼ | 18¼ | 18¼ | + ¼ |
| Ashland C | 679 | $12⅜ | 11⅞ | 12 | + ⅛ |
| Ashland pr | 220 | 25 | 25 | 25 | |
| Asoc Porc | 500 | 82 | 82 | 82 | — 3 |
| Afco Ind | 1240 | $14¾ | 14½ | 14⅝ | — ⅛ |
| Avoca M | 1500 | 101 | 100 | 100 | — 1 |
| Bad Boy | 375 | $8⅛ | 8⅛ | 8⅛ | |
| Bankeno | 5925 | 735 | 715 | 730 | —10 |
| Bank Mtl | 9838 | $18⅜ | 18¼ | 18¼ | — ⅛ |
| Bank N S | 7298 | $37½ | 37 | 37½ | + ¼ |
| B Cdn Nat | 465 | $18½ | 18 | 18½ | + ½ |
| Barbr-Ell | 25 | 35 | 35 | 35 | + 1 |
| Bartaco | 500 | 220 | 220 | 220 | +10 |
| Bary Expl | 4000 | 70 | 67 | 67 | — 5 |
| Baton B | 250 | 9⅝ | 9½ | 9⅝ | + ¼ |
| Beavr Eng | 400 | 5⅛ | 5 | 5 | |
| Becker B p | 600 | 445 | 435 | 445 | —15 |
| Bell Can | 10570 | $41⅛ | 40⅝ | 41⅛ | + ⅜ |
| Bell A pr | 831 | $45½ | 45¼ | 45¼ | + ⅛ |
| Bell B pr | 625 | 48 | 47⅝ | 48 | + ½ |
| Bell Knit | 200 | 105 | 100 | 100 | —20 |
| Bretlm | 4425 | $16⅝ | 16⅛ | 16½ | — ⅛ |
| Big Nama | 2125 | 10 | 10 | 10 | |
| Bi Hawk | 1000 | 70 | 70 | 70 | — 3 |
| Blackwod A | 200 | 5⅝ | 5⅜ | 5⅜ | + ⅛ |
| Block Bros | 5290 | 290 | 280 | 280 | |
| Bomac A | 400 | 57 | 7 | 7 | — ¼ |
| Bombrder | 1000 | 365 | 360 | 365 | + 5 |
| Bonza I | 51000 | 294 | 287 | 290 | + 4 |
| Bunty | 15500 | 64 | 60 | 61 | + 2 |
| Bovis Cor | 5300 | 215 | 210 | 215 | + 5 |
| Bow-m or | 215 | $35¼ | 35 | 35¼ | |
| Bow Valy | 3455 | 336 | 35½ | 35⅜ | + ⅛ |
| BP Can | 2998 | $14¾ | 14⅝ | 14¾ | — ⅛ |
| BP Can p | 25 | 70 | 70 | 70 | + 1 |
| Bracell P | 200 | 295 | 295 | 295 | |
| Bralor Res | 1700 | 200 | 190 | 200 | +10 |
| Bramalea | 9399 | 480 | 470 | 480 | |
| Brameda | 1100 | 55 | 55 | 55 | — 4 |
| Brascan | 5677 | $19½ | 19 | 19¼ | — ⅛ |
| Brenda M | 8175 | 780 | 740 | 780 | +35 |
| Brinco | 3200 | 5¼ | 5 | 5¼ | + ¼ |
| BC Forest | 3600 | 325 | 24½ | 24½ | — ½ |
| BC Sugar | 120 | $21⅜ | 21⅜ | 21⅜ | — ⅛ |
| BC Sugar p | 245 | 14 | 14 | 14 | |
| BC Phone | 314 | $49⅞ | 49½ | 49⅞ | + ⅝ |
| BCPh 4⅜ p | 50 | 52½ | 52½ | 52½ | + ¼ |
| BCPh 4¾ p | 140 | 57 | 57 | 57 | + ½ |
| BCPh 4.84 | 500 | $15⅜ | 15 | 15⅜ | + ⅝ |
| BCPh 5.15 | 110 | 61 | 61 | 61 | + ¾ |
| BCPh 5¼ p | 220 | 57½ | 70 | 70 | |
| BCPh 6 pr | 25 | 72 | 72 | 72 | + ½ |
| BCPh 6.80 | 750 | 59¾ | 20¾ | 20¾ | |
| BCP 7.04 p | 100 | 22½ | 22½ | 22½ | |
| Broul R | 7800 | 44½ | 44 | 44½ | + 1½ |
| Brunsk | 35000 | 515 | 495 | 515 | +30 |
| Budd Auto | 600 | $15½ | 15¼ | 15½ | + ⅛ |
| Budd A wt | 200 | 850 | 850 | 850 | |
| Burns Fds | 215 | $15⅜ | 15⅜ | 15⅜ | |
| Bushnell | 600 | $10¼ | 10 | 10¼ | |
| **C—E** | | | | | |
| Cad Dev | 300 | $13 | 13 | 13 | + ¼ |
| CA Eind | 800 | $10 | 9⅞ | 9⅞ | |
| Cal Pow | 1395 | 25 | 25 | 25 | + ⅜ |
| Cal P 4 p | 163 | 52 | 52 | 52 | — 2 |
| Cal P 5.40 p | 210 | $87¾ | 87¾ | 87¾ | |
| Cal P 7 p | 40 | 93 | 93 | 93 | + 1 |
| Calvert | 500 | 18 | 18 | 18 | |
| Cam Mine | 3000 | 15½ | 15½ | 15½ | |
| Cambridg | 300 | $14½ | 14½ | 14½ | — ¼ |
| Camflo | 4600 | 800 | 795 | 800 | +10 |
| Cam Chi b | 2300 | 690 | 660 | 660 | —20 |
| Campea u | 410 | $8 | 7⅞ | 8 | |
| Can Cem L | 7952 | $14¼ | 14 | 14¼ | |
| C Cem L p | 800 | $18⅛ | 18 | 18⅛ | + ¼ |
| C Geother | 9640 | 217 | 210 | 217 | + 8 |
| Can Malt A | 525 | $26½ | 26 | 26 | — ½ |
| CNor W | 16710 | 920 | 880 | 880 | +10 |
| C Pakrs C | 1000 | $20⅞ | 20¾ | 20⅞ | + ⅜ |
| Can Perm | 628 | $18⅜ | 18¼ | 18¼ | + ⅛ |
| C Safway p | 115 | $82½ | 82½ | 82½ | + ½ |
| CS Pete | 12180 | 560 | 550 | 555 | |
| CSPet w | 10010 | 103 | 92 | 92 | — 8 |
| C Tung | 26500 | 320 | 300 | 320 | +15 |
| Cdn Arrow | 1000 | 17 | 17 | 17 | — ¼ |
| C Bonza | 21750 | 214 | 203 | 205 | + 1 |
| Cdn Brew | 2106 | 440 | 435 | 435 | + 5 |
| CBrew Ap | 200 | $25½ | 25½ | 25½ | + ⅜ |
| C Brew Rp | 112 | $29⅜ | 29⅜ | 29⅜ | |
| C Cablesy | 140 | 515¼ | 153¼ | 153¼ | + ½ |
| C Cable w | 240 | 370 | 370 | 370 | —20 |
| Cdn Can A | 800 | 9 | 9 | 9 | |
| Cdn Cel | 32685 | $8¼ | 7⅞ | 8¼ | + ⅜ |
| CEx Gas | 9550 | 360 | 350 | 355 | — 5 |
| CG Invest | 28 | 576 | 76 | 76 | |
| C Homestd | 7950 | 835 | 820 | 835 | + 5 |
| C Hyd C | 11650 | $7¾ | 7⅜ | 7½ | — ¼ |
| C Hydr pr | 200 | $13½ | 13½ | 13½ | + ½ |
| C Imp Bank | 5469 | $30⅞ | 30½ | 30⅞ | + ⅝ |
| C Ind Gas | 2912 | $8½ | 8¼ | 8¼ | — ¼ |
| CIL | 2240 | $16⅜ | 16½ | 16½ | + ⅛ |
| C Intrub p | 1020 | $10¼ | 10 | 10¼ | + ¼ |
| C Lencour | 750 | 16 | 16 | 16 | |
| CLI Pete | 2000 | 17 | 16½ | 16½ | —1½ |
| C Manoir | 2200 | 455 | 450 | 450 | —10 |
| C Malart | 2100 | 14 | 14 | 14 | |
| C Marconi | 300 | 400 | 400 | 400 | |
| C Merrill | 220 | 560 | 560 | 560 | |
| C Occdental | 5168 | $12⅝ | 12½ | 12⅝ | + ¼ |
| CP Inve pr | 5270 | $32 | 31⅞ | 32 | + ½ |
| CPIn w | 43700 | 285 | 265 | 270 | + 5 |
| CP Ltd | 2916 | 17 | 16⅜ | 16½ | — ½ |
| CP LA p | 1292 | $10½ | 10½ | 10½ | |
| CPL $3. pr | 2100 | 58⅞ | 8⅞ | 8⅞ | + ⅛ |
| CP LUK p | 24 | 57 | 6 | 6 | |
| C Reserve | 800 | 535 | 530 | 530 | —20 |
| C Sup O | 17065 | 555 | 54 | 55 | + 1 |
| Cdn Tire | 1601 | 552 | 51 | 52 | + 1 |
| Cdn Tire A | 3114 | $53¼ | 51¾ | 52⅞ | +1⅜ |
| CUilities | 425 | $13⅜ | 13¼ | 13¼ | |
| C Util 1.25 | 2110 | $23¼ | 23⅛ | 23⅛ | |
| C Util w | 240 | 295 | 295 | 295 | |
| CVickers | 637 | 516 | 16 | 16 | |
| Candel Oil | 28 | 980 | 980 | 980 | |
| Canron | 400 | 322 | 21½ | 22 | + ¼ |
| Capst Div | 400 | 39 | 39 | 39 | |
| Cara | 150 | 8¼ | 8¼ | 8¼ | + ¼ |
| Cassiar | 950 | $13⅜ | 13¼ | 13⅜ | + ⅛ |
| CDP Co m | 250 | 125 | 125 | 125 | |
| Celanese | 6100 | 5⅜ | 5⅛ | 5⅜ | + ¼ |
| Celan 175 p | 285 | $20¼ | 19¼ | 19¼ | |
| Cent Pat | 1500 | 100 | 100 | 100 | + 7 |
| CN | 800 | 8⅝ | 8⅝ | 8⅝ | |
| Chemalloy | 8550 | 330 | 320 | 325 | |
| Chesvi | 10500 | 21 | 20 | 20 | — 1 |
| Chib-K | 87500 | 39 | 35 | 38 | + 2 |
| Chib M | 1000 | 36 | 36 | 36 | — 2 |
| Chieftan D | 6620 | $12¾ | 12¼ | 12¼ | — ½ |
| Chrom | 400 | 150 | 150 | 150 | |
| Chrys | 10386 | $27⅝ | 27⅛ | 27½ | + ½ |
| CHUM B | 403 | 310 | 9½ | 9½ | — ⅜ |
| Coch Will | 4200 | 84 | 80 | 80 | |
| Coldstm | 7000 | 385 | 370 | 380 | + 5 |
| Coles Book | 300 | 8⅛ | 8 | 8⅛ | |
| Colpro | 425 | 405 | 405 | 405 | + 5 |
| Comb Met | 6000 | 16 | 15 | 15 | |
| Cmnc | 35723 | $34⅜ | 33 | 34¼ | +2⅛ |
| Com Cap | 3175 | 310 | 300 | 310 | |
| C Holiday I | 1050 | $10½ | 10½ | 10½ | |
| Computel | 204 | 11 | 11 | 11 | |
| Comtech | 6950 | 350 | 340 | 350 | +10 |
| Conduits | 2500 | 56 | 6 | 6 | |
| Conn Cm | 1000 | 6¾ | 6¾ | 6¾ | — ¼ |
| Conn Bath | 4711 | $29½ | 28½ | 29 | — ¼ |
| Con Bath p | 230 | $18¾ | 18¾ | 18¾ | — ¼ |
| C Bah w | 24500 | 230 | 210 | 220 | |
| C Bath 68 w | 2660 | 17 | 16¾ | 16⅞ | — ⅛ |
| Con Bldg | 1510 | 265 | 260 | 260 | |
| Con Fardy | 580 | 60 | 60 | 60 | |
| C Durrn | 29000 | 76 | 75 | 75 | + ⅛ |
| C Marben | 4000 | 82 | 80 | 82 | — 2 |
| C Morisn | 3400 | 180 | 170 | 175 | + 5 |
| Con Nichol | 4000 | 5 | 5 | 5 | |
| C Rambler | 6000 | 305 | 292 | 300 | — 5 |
| Con Textle | 900 | 410 | 405 | 405 | — 5 |
| Con Oltrb | 475 | $23⅞ | 23¾ | 23¾ | |
| Cons Gas | 4057 | $15 | 14¾ | 15 | |
| Con Glass | 400 | 9¼ | 9¼ | 9¼ | |
| Conwest | 100 | 440 | 440 | 440 | —10 |
| Copcorp | 2000 | 23 | 23 | 23 | + 1 |
| Cop Fields | 2250 | 147 | 145 | 145 | |
| Cornat I | 19400 | 480 | 465 | 480 | + 5 |
| Cornat pr | 300 | $23½ | 23¼ | 23¼ | — ⅜ |
| Corp Food | 200 | 475 | 475 | 475 | +25 |
| Cosaka R | 3100 | 270 | 265 | 265 | — 5 |
| Costin R w | 300 | 260 | 260 | 260 | |
| Courvan | 2000 | 13 | 12 | 13 | + 1 |
| Craigmt | 6625 | 820 | 780 | 800 | + 5 |
| Crain R L | 850 | 9⅞ | 9¾ | 9⅞ | + ⅛ |
| Crestbrk | 4250 | $14 | 13½ | 13½ | — ⅜ |
| Crwn Life | 302 | 74 | 74 | 74 | — 1 |
| Crow Nest | 125 | $27 | 26½ | 27 | + 1 |
| Crush Intl | 400 | $12½ | 12⅛ | 12¼ | — ¼ |
| Cygnus A | 250 | 7⅞ | 7⅞ | 7⅞ | |
| Cygnus B | 750 | 7¾ | 7¾ | 7¾ | |
| D Aragon | 2000 | 15½ | 15½ | 15½ | |
| Dawson D | 700 | 7½ | 7½ | 7½ | |
| Decca R | 3200 | 725 | 715 | 720 | |
| D-Eldona | 500 | 42 | 42 | 42 | |
| Delfan Ltd | 300 | 5 | 5 | 5 | |
| Denison | 1188 | $39⅜ | 29¼ | 29½ | — ⅛ |
| Dicknsn | 722 | 330 | 325 | 325 | — 5 |
| Dist Seag | 2535 | $43⅛ | 43 | 43 | — ¼ |
| Doman I | 950 | 59½ | 9¼ | 9¼ | — ½ |
| Dome | 1385 | $89 | 88¾ | 89 | + ¼ |
| Dome Pete | 4700 | 333 | 32⅞ | 33 | — ⅛ |
| DBridge | 200 | 39 | 39 | 39 | — ¼ |
| DCitrus | 350 | 9 | 9⅜ | 9⅜ | + ⅞ |
| Dofasco | 3464 | $28⅜ | 28 | 28 | — ¼ |
| Dom Glass | 3000 | 13 | 13 | 13 | |
| Dom Lime | 100 | 11 | 11 | 11 | + ¼ |
| Dom Store | 550 | $14¼ | 14⅛ | 14⅜ | |
| D Textile | 1690 | 8¾ | 8⅜ | 8⅜ | — ⅜ |
| Domtar | 20130 | $25⅛ | 24¼ | 25 | + ¾ |
| Donlee M | 200 | 405 | 400 | 400 | |
| Dr Mc C A | 300 | 5¼ | 13¼ | 13⅛ | |
| Dunde Pal | 1000 | 64 | 64 | 64 | + 4 |
| Dunrale | 2034 | 23 | 23 | 23 | + 1 |
| Du Pont | 1200 | $28¼ | 28¼ | 28¼ | |
| Dylex L A | 3607 | $7¼ | 7 | 7¼ | + ¼ |
| Dynsty | 19540 | $10½ | 9⅞ | 10½ | +95 |
| Fstn Prov | 300 | 36 | 6 | 6 | |
| East Mal | 100 | 355 | 355 | 355 | + 5 |
| E-L Fin | 200 | 8⅞ | 8⅞ | 8⅞ | — ⅛ |
| E-L Fin w | 600 | 300 | 275 | 300 | |
| Electro ltd | 1075 | $13 | 12⅞ | 12⅞ | |
| Elks Stors | 500 | $15½ | 15½ | 15½ | + ½ |
| Emco | 4650 | 36⅝ | 6⅛ | 6¼ | + ⅛ |
| **F—J** | | | | | |
| Fairview | 350 | $19 | 19 | 19 | + ¼ |
| Falco C | 11890 | 314 | 13⅞ | 14 | + ⅛ |
| Falcon | 5225 | $77 | 76 | 77 | +1⅛ |
| Farm Mer | 100 | 35½ | 5½ | 5½ | — ⅛ |
| Fed Ind Ltd | 1300 | 6¾ | 6⅝ | 6¾ | + ⅜ |
| Fields S | 800 | $16½ | 16½ | 16½ | |
| Finning T | 400 | 513 | 13 | 13 | — ¼ |
| F Mar | 500 | 66 | 66 | 66 | + 1 |
| Foodex S | 2450 | $7½ | 7⅛ | 7½ | + ⅛ |
| Ford Cnda | 170 | $92 | 91½ | 91½ | — ½ |
| Fort Reinc | 1000 | 25 | 25 | 25 | + 1 |
| F Seasons | 300 | 37 | 7 | 7 | — ⅛ |
| F Season w | 100 | 350 | 350 | 350 | —25 |
| Francana | 1100 | 900 | 895 | 900 | + 5 |
| Fraser | 450 | $22¾ | 22½ | 22½ | |
| Froodex | 214 | 24 | 24 | 24 | |
| GH Steel | 3300 | $7¼ | 6⅞ | 7 | + ¼ |
| Galt Mi Irn | 2625 | 37 | 6½ | 6⅞ | — ⅛ |
| Gaz Metr | 600 | 430 | 425 | 430 | |
| Gaz 5.40 p | 25 | 564 | 64 | 64 | |
| Gen Baker | 200 | 310 | 310 | 310 | —10 |
| Gen Distrb | 3700 | $1m⅝ | 10⅞ | 10⅞ | — ⅜ |
| GMC | 184 | $66¼ | 66¼ | 66¼ | + ¼ |
| Genstar L | 3589 | 517 | 16¾ | 17 | + ¼ |
| Gnstar L w | 4700 | 610 | 550 | 600 | +40 |
| Gesco Dis | 500 | 9½ | 6½ | 6½ | + ⅛ |
| Gnt Mascf | 4000 | 310 | 305 | 310 | |
| Giant Yk | 230 | 820 | 820 | 820 | |
| Gibraltar | 5480 | $14 | 13¾ | 14 | + ⅛ |
| Gold Crest | 200 | 5¾ | 5¾ | 5¾ | + ⅜ |
| Goldund M | 1380 | 109 | 101 | 101 | — 8 |
| Goldrim | 2000 | 7 | 7 | 7 | |
| Gozlan | 5250 | 59 | 8¾ | 9 | |
| Graff Frs p | 1000 | 20 | 20 | 20 | |
| Graff G | 725 | 528 | 28 | 28 | + ½ |
| Gt Collsds | 550 | 850 | 850 | 850 | |
| GL Nickl | 3800 | 270 | 255 | 255 | — 7 |
| GL Paper | 7020 | $30⅜ | 27⅞ | 28½ | + ¾ |
| GL Pap w | 4160 | 900 | 860 | 900 | +25 |
| GN Capital | 1100 | 56¾ | 6⅜ | 6¾ | + ⅛ |
| Gr Plains | 2100 | $28⅛ | 28 | 28⅛ | |
| Gt West S | 200 | 400 | 400 | 400 | +20 |
| G West wt | 2400 | 135 | 125 | 135 | |
| Greb I B | 650 | $15 | 14⅞ | 14⅞ | — ⅛ |
| Green Pnt | 3000 | 6 | 6 | 6 | |
| Grey G | 200 | 5⅞ | 5½ | 5½ | |
| Greyhnd C | 1100 | 100 | 100 | 100 | — 5 |
| Greyhnd | 660 | $18⅛ | 18 | 18⅛ | + ⅜ |
| GSW B | 10200 | 5⅞ | 5½ | 5¾ | — ⅛ |
| Guar Trst | 883 | $11⅛ | 11 | 11 | — ⅛ |
| Gulf C | 18620 | $34⅜ | 34¼ | 34½ | + ⅛ |
| Hambro C | 200 | 5¾ | 5½ | 5¾ | + ⅜ |
| H Group | 8850 | 5⅜ | 8 | 8¼ | + ½ |
| Ham Tr | 350 | $10¾ | 10¾ | 10¾ | + ⅛ |
| Ham T r | 10147 | 25 | 18 | 25 | + 5 |
| Hand Chm | 100 | 405 | 405 | 405 | —45 |
| Hardee | 3000 | 110 | 110 | 110 | |
| Hard Carp | 1050 | 5⅞ | 7¾ | 7¾ | + ¼ |
| Hard Crp A | 1100 | 5⅞ | 7¾ | 7¾ | + ⅛ |
| Harris JS | 1800 | 420 | 405 | 420 | +20 |
| Harveys F | 100 | 120 | 120 | 120 | + 5 |
| HWood A | 100 | 200 | 200 | 200 | |
| HWood B | 300 | 56 | 56 | 56 | |
| Hawker S | 9022 | $5½ | 5⅛ | 5¼ | |
| Hays Dna | 1925 | $9½ | 9⅜ | 9⅜ | + ⅛ |
| Hedway C | 400 | 390 | 390 | 390 | |
| Highmont | 2200 | 170 | 170 | 170 | |
| Hoffinger | 900 | 547 | 46½ | 47 | + ½ |
| Home A | 7724 | $45⅝ | 45¼ | 45⅝ | |
| H Bramor | 1000 | 5 | 5 | 5 | |
| Huston | 31650 | 360 | 335 | 355 | + 5 |
| Huds Bay | 8815 | $27¼ | 26⅞ | 27¼ | + ½ |
| H Bay Co | 3200 | $18¼ | 18¼ | 18¼ | |
| HB Oil Gas | 2743 | 547 | 46¼ | 46¼ | — ¾ |
| Huron Eri | 625 | 529 | 29 | 29 | + ½ |
| Husky | 22924 | $23¾ | 23¼ | 23⅜ | |
| Husky B pr | 25 | $21⅛ | 21⅛ | 21⅛ | |
| Husky D w | 4300 | 820 | 810 | 810 | —10 |
| Husky E w | 3050 | $10⅝ | 10¼ | 10⅝ | + ⅜ |
| Hydra Ex | 240 | 16 | 16 | 16 | |
| Hy's Ltd | 200 | 415 | 410 | 415 | +15 |
| IAC | 3030 | 518¼ | 18 | 18¼ | + ¼ |
| IAC wt | 1020 | 590 | 575 | 575 | —15 |
| Imaco | 4970 | 530 | 29⅞ | 30 | + ⅛ |
| Imasco A p | 3100 | 400 | 400 | 400 | + 5 |
| Imp Gen | 2500 | 390 | 365 | 380 | + 5 |
| Imp O | 82643 | $45⅞ | 44 | 45⅞ | +2⅛ |
| Income Di | 100 | $8¼ | 8¼ | 8¼ | —1¾ |
| Indal Can | 300 | $13½ | 13⅜ | 13⅜ | — ⅛ |
| Indusmin | 225 | $9½ | 9½ | 9½ | |
| Inglis | 300 | $16¾ | 16½ | 16¾ | + ¼ |
| Inland Gas | 3510 | 9¾ | 9½ | 9⅝ | — ⅛ |
| Inland G p | 225 | 12⅜ | 12⅜ | 12⅜ | + ⅛ |
| Inter-City | 7800 | 480 | 465 | 480 | +10 |
| Inter C A p | 100 | $16 | 16 | 16 | |
| Inter C B p | 100 | $18½ | 18½ | 18½ | + ¼ |
| Inter C A w | 80 | 240 | 240 | 240 | —10 |
| Inter C B w | 1400 | 300 | 290 | 300 | +10 |
| Intrmetco | 6000 | 465 | 450 | 460 | + 5 |
| IBM | 801 | $261 | 253¾ | 261 | +7½ |
| IMC | 180 | $36¼ | 36¼ | 36¼ | — ¼ |
| Int Mogul | 2811 | $13¾ | 12⅞ | 13¾ | + ⅞ |
| I Mogul A | 660 | 520 | 19¾ | 19¾ | |
| Inco | 60912 | $35 | 34 | 35 | + 1 |
| I Obask | 11000 | 34½ | 32½ | 33 | —1½ |
| Interpool | 2700 | $15¾ | 15⅜ | 15⅜ | — ¼ |
| Int Div | 500 | 175 | 175 | 175 | |
| IPipe | 13125 | $23⅛ | 22⅝ | 22⅞ | + ⅛ |
| Int Pipe w | 200 | 825 | 805 | 810 | |
| Ipsco | 781 | $13¼ | 13⅛ | 13¼ | — ⅛ |
| Inv Group | 500 | 310 | 10 | 10 | |
| Inv Grp A | 1940 | 9¾ | 9⅜ | 9¾ | |
| Inv Grp 5 p | 1410 | $20¾ | 20½ | 20¾ | + ½ |
| Irish Cop | 1500 | 6½ | 6½ | 6½ | |
| Irwin T A | 1800 | $7½ | 7 | 7⅛ | + ⅜ |
| Iso | 3500 | 214 | 210 | 210 | |
| ITL Ind | 1000 | 400 | 400 | 400 | |
| IU Intl | 6881 | $28⅝ | 27¾ | 27⅞ | — ⅜ |
| Ivaco ind | 525 | $11¾ | 11⅜ | 11¾ | + ⅛ |
| Jannock | 3193 | $6½ | 6½ | 6½ | |
| Jannock D | 23 | 5⅞ | 5⅞ | 5⅞ | |
| Jannock A | 705 | $13¼ | 13 | 13¼ | + ¼ |
| Jannock B | 277 | $12⅞ | 11¾ | 11¾ | |
| Joliet | 2000 | 24 | 23 | 24 | +1½ |
| Jonsmith | 7000 | 9½ | 9½ | 9½ | |
| Jorex Ltd | 5500 | 86 | 85 | 86 | — 1 |
| Joutel | 2300 | 35 | 35 | 35 | |
| **K—N** | | | | | |
| Kaiser Re | 5560 | 350 | 330 | 350 | +20 |
| Kam Kta | 10000 | 64 | 61 | 63 | |
| Kaps Tran | 8180 | 5⅝ | 5 | 5⅛ | — ¼ |
| Keen Ind | 300 | $12¼ | 12 | 12 | |
| Keeprite B | 1050 | 59 | 9 | 9 | |
| Keiser H | 5940 | $14⅜ | 14 | 14⅛ | + ⅛ |
| Kerr Add | 431 | $11⅞ | 11⅞ | 11⅞ | |
| K Anacon | 5125 | 30 | 30 | 30 | + 1 |
| KT Mining | 2000 | 7½ | 7½ | 7½ | — ½ |
| Kettler | 2100 | 5⅞ | 7⅜ | 7⅜ | — ⅛ |
| Kettler A p | 100 | 5⅜ | 8¾ | 8¾ | |
| Kettler w | 2650 | 280 | 260 | 260 | —15 |
| Leons Fnd | 5020 | 524 | 23¾ | 24 | + ¼ |
| Labatt pr | 2125 | 524 | 24 | 24 | — ¼ |
| Lab Min | 350 | 546 | 45 | 46 | +1½ |
| Lacanex | 2500 | 51 | 50 | 50 | |
| Laidlaw M | 500 | $13⅜ | 13¼ | 13⅜ | + ⅛ |
| LOnt Cem | 1400 | 340 | 330 | 340 | +10 |
| L Shore | 245 | 268 | 265 | 268 | + 8 |
| La Vrndr | 100 | 57 | 7 | 7 | + ⅜ |
| Langis | 2900 | 6 | 6 | 6 | |
| Lasitr Km | 100 | 105 | 105 | 105 | + 5 |
| Laura Sec | 250 | 57 | 7 | 7 | |
| Lau Fin | 10420 | $11⅛ | 10¾ | 11⅛ | + ⅜ |
| Lau F 1.25 | 225 | $16 | 15⅞ | 15⅞ | |
| Lau F 2.00 | 1400 | $24¾ | 24⅝ | 24⅝ | — ⅛ |
| Leigh Inst | 300 | $6⅜ | 6⅜ | 6⅜ | |
| Leons Fnn | 225 | $13 | 13 | 13 | — ¼ |
| Liberian | 100 | $12¼ | 12¼ | 12¼ | + ¼ |
| Life Inv | 1264 | 240 | 225 | 240 | |
| Life Inv A | 6064 | 17 | 15 | 17 | |
| Lincoln Tr | 500 | $16⅜ | 16½ | 16⅜ | — ⅜ |
| LL Lac | 1300 | 205 | 205 | 205 | |
| Livingsto | 1000 | 59½ | 9½ | 9½ | + ⅜ |
| Lob Co A | 125 | $5⅛ | 5⅛ | 5⅛ | — ⅛ |
| Lob Co B | 2540 | $5¼ | 5⅛ | 5⅛ | — ⅛ |
| Lob Co pr | 536 | $28 | 27⅛ | 27⅛ | — ⅝ |
| Lo bG A pr | 450 | $17 | 17 | 17 | + ½ |
| Lochiel | 7900 | 315 | 310 | 310 | + 5 |
| Loeb M | 1950 | 470 | 450 | 460 | — 5 |
| Logistec C | 100 | 475 | 475 | 475 | —25 |
| Lontl Div | 20200 | 293 | 275 | 280 | |
| Lyton M | 1800 | 220 | 220 | 22220 | |
| Maclarn A | 1525 | 528 | 27½ | 28 | + 1 |
| Maclarn B | 200 | $27¾ | 27¾ | 27¾ | — ¼ |
| Mclan H A | 1370 | 512 | 12 | 12 | |
| MH Cable | 650 | $14¼ | 14¼ | 14¼ | |
| MB Ltd | 32595 | $37 | 35⅞ | 37 | + 1 |
| Madeline | 2009 | 455 | 445 | 450 | + 5 |
| Madsen | 4500 | 105 | 98 | 100 | |
| Magna Int | 475 | $10 | 9¾ | 10 | + ¼ |
| Magnetics | 1200 | 81 | 80 | 81 | + 1 |
| Maislin I | 225 | 58⅛ | 8⅛ | 8⅛ | |
| Major H D | 815 | 355 | 340 | 340 | —20 |
| Man Bar | 5000 | 58 | 58 | 58 | |
| M Lf Mills | 250 | $19¼ | 19 | 19¼ | + ¾ |
| Marcana | 1078 | 21 | 21 | 21 | |
| Maritime | 5395 | $19 | 19 | 19 | + ⅜ |
| Martim A p | 650 | 59⅜ | 9¼ | 9¼ | |
| Markboro | 300 | 510 | 10 | 10 | |
| Markel F | 200 | 5⅞ | 7¼ | 7¼ | + ¼ |
| Martin | 4000 | 24 | 24 | 24 | |
| Mas F | 18571 | $23¼ | 22⅞ | 23¼ | + ¼ |
| Mathgmi | 8830 | $33¼ | 32¾ | 33¼ | + ½ |
| Mc Adam | 3500 | 35 | 34 | 34 | |
| McGraw H | 100 | $5¼ | 5¼ | 5¼ | |
| Mc Intyre | 800 | 554 | 52 | 53½ | +1½ |
| McLagn w | 100 | 510 | 10 | 10 | |
| MDS Helth | 600 | 360 | 350 | 360 | |
| Melton R E | 200 | 330 | 330 | 330 | — 5 |
| Melton A w | 300 | 215 | 215 | 215 | — 5 |
| Mentor | 1000 | 117 | 117 | 117 | + 2 |
| MEPC | 1300 | 59½ | 9½ | 9½ | |
| MEPC p | 250 | $18¾ | 18¾ | 18¾ | |
| MEPC w | 500 | 360 | 350 | 350 | —10 |
| Mercantil | 2507 | $25⅛ | 24⅝ | 25⅛ | + ½ |
| Merland E | 7000 | 238 | 230 | 237 | — 4 |
| Meta Uran | 1500 | 15 | 15 | 15 | +1½ |
| Met Sfores | 2150 | $15 | 14½ | 14½ | |
| Mex LP pr | 100 | 57 | 7 | 7 | + 2 |
| MICC | 1852 | $32 | 31¼ | 31¾ | — ¼ |
| Microsyst | 1320 | 58⅞ | 8¾ | 8⅞ | |
| Micrsys w | 900 | 475 | 470 | 475 | +15 |
| Midcon | 2000 | 65 | 65 | 65 | — 5 |
| Mitt Group | 6366 | 430 | 425 | 425 | + 5 |
| Mindamr | 1800 | 440 | 430 | 435 | — 5 |
| Mindustrl | 150 | 5⅞ | 7¼ | 7¼ | — ½ |
| Moffat | 250 | 59 | 9 | 9 | + ⅛ |
| Molson A | 4535 | $23½ | 23¼ | 23¼ | — ¼ |
| Molson B | 240 | $22⅛ | 22⅛ | 22⅛ | |
| Mon Inv | 1000 | $7¼ | 7¼ | 7¼ | — ⅜ |
| Monarc W | 200 | 325 | 325 | 325 | |
| Mon A | 58500 | 78 | 70 | 76 | + 7 |
| Mtl Trust | 250 | $17¼ | 17¼ | 17¼ | |
| Moore | 4967 | 551 | 50⅛ | 50½ | — ⅛ |
| Morse A | 125 | $15⅞ | 15⅞ | 15⅞ | — ⅛ |
| Morse B | 250 | 315 | 15 | 15 | |
| Morse pr | 85 | 535 | 35 | 35 | +1½ |
| MTS Inter | 1900 | 63 | 56 | 56 | — 5 |
| Murphy | 3000 | 58⅜ | 8⅛ | 8⅛ | — ⅜ |
| Murritt P | 200 | 215 | 215 | 215 | —20 |
| NaChr

# Bear Market Time to Unload For Tax Write-Off Purposes

By AL FORREST
Business Editor

About the only good thing that can be said about the great bear market of 1973 is that it has produced some potential tax write-offs for those who feel it is time to dump some losers from their portfolio.

The investment industry is already sending out literature to its clients, alerting them of the necessity to plan ahead so they can make the right moves in December.

Generally, the message is: never sell a losing stock just for the tax advantage.

However, some of the losers should be weeded out and in making that decision, tax considerations should be a major factor in the decision.

Canadian Business Service, a Toronto advisory firm, says investors should consider dumping pipelines, telephone companies, asbestos mines and gas distributors.

Two B.C. firms it names as prime candidates for a tax sell-off are Westcoast Transmission and B.C. Telephone.

The advice to sell Westcoast Transmission shares was prepared for publication prior to the company's additional troubles of the past week.

On Sept. 18 the company said it would have to cut back its sales of natural gas by 10 per cent this winter due to supply problems. The stock was at $16.50 prior to the announcement and it subsequently slipped to $15.75.

Then on Sept. 21 the provincial government said it planned to move in as a competitor but would offer Westcoast a contract to move provincial government-owned gas.

Investors are still trying to size up that development and the stock Monday closed at $15.63 in moderate trading.

B.C. Telephone, which was selling at $64.50 when the New Democratic Party came to power, closed Monday at $49.25.

Investment houses generally see the stock moving up if the provincial government tries to take over the company but in the near term it is a candidate for a tax loss sell-off.

This will be only the second year for a capital gains tax in Canada and the investment houses expect a fairly brisk November and December trade now that investors have become more familiar with the new rules.

All stocks purchased in 1972 or 1973 will be rated on actual buying and selling prices for tax purposes.

Those purchased before 1972 get involved in valuation day calculations.

Investors who purchased stocks before 1972 can have them all assessed at valuation day prices for tax purposes and endure the gain or write off the loss, depending on how it works out.

Westcoast Transmission was at $25.88 on valuation day and Monday it was down a horrendous $10.25 per share from that level.

It is a brutal capital loss but the tax writeoff is there for those who want to take it.

B.C. Telephone was $63.75 on valuation day and Monday it closed down $14.50 a share. That is a loss of $1,450 for every 100 shares held, not very pleasant but a huge tax writeoff for those who want to get out.

Inland Natural Gas is another B.C. stock selling well below valuation day levels. In December, 1971, it was at $13 per share and on Monday it closed at $9.75.

Other losers well below valuation day levels include General Motors, $66, down from $80.50; Chrysler Corp., $27, down from $29.75; Consumers' Gas, $15, down from $19.50; Oshawa A, $7.88, down from $11.38; North and Central Gas, $9.75, down from $14.

# business

## Keg

Earnings of $101,754 or 5.7 cents a share have been reported by Keg Restaurants Ltd. for the first six months of the current fiscal year which ended June 30.

In seven months of 1972 ending July 31 net income was $23,976 or 1.6 cents a share. Keg operates Keg 'n Cleaver Restaurants Ltd.

Sales in the first half were $1.8 million compared to $549,779 in the first seven months of 1972.

William Tidball, president, said new restaurants will be opened in Kelowna, Langley, Edmonton, Winnipeg, Toronto, Port Credit, and London, Ont. before the end of this year.

## Brascan

Brascan International B. V. of Rotterdam, a subsidiary of Brascan Ltd. of Toronto, is negotiating with a banking consortium on the raising of a 100 million mark ($41.7 million) loan, the Deutsche Bank reports.

A spokesman for the West German finance house said other consortium leaders include Wood Gundy Ltd., Bering Brothers and Co. Ltd., Credit Suisse Bahamas, Ltd. Kuwait Investment Co., S.A.K., Lehman Brothers Inc., and Bank Mees and Hope N.V.

The loan is to pay 8⅛ per cent in interest a year and is scheduled to run over a 15-year period.

## El Paso

A joint venture of four companies has received U.S. authorization to own and operate an independent gas transmission company from Northwest Pipeline Properties ordered divested by El Paso Natural Gas Co.

El Paso was ordered last year to divest itself of the properties under U.S. federal anti-trust laws. The Apco group was selected to acquire the divested property. The decision was upheld by the U.S. Supreme Court.

A spokesman for the Apco group said an agreement was reached in July to purchase 20 per cent of the stock of Northwest Pipeline for an estimated $21 million. The remaining 80 per cent would be distributed among El Paso shareholders under a voting trust arrangement. Apco companies are Alaska Interstate Co., Apco Oil Corp., Gulf Interstate Co. and the Tipperary Corp.

## LP Gas

Liquid petroleum production in Alberta averaged 1.57 million barrels a day during the week ended Sept. 15, the Alberta Energy Resources Conservation Board reports.

Production in the previously reported week averaged 1.62 million barrels a day. Daily production in September was expected to average 1.6 million barrels.

## Reprox

VANCOUVER (CP) — Reprox Corporation of Montreal has acquired all outstanding shares of Xafax Limited, a B.C. electrostatic products firm incorporated under a dominion charter in 1968. Xafax had been handling Reprox products on a dealer basis for about a year. Price of the acquisition was not disclosed but it was payable partly in cash and partly in shares of Reprox.

## EARNINGS

Sobey's Stores Ltd., year ended May 5: 1973, $742,000, 85 cents a share; 1972, $743,000, 85 cents.

Intermetco Ltd., nine months ended July 31: 1973, $567,899, 40 cents a share; 1972, $398,620, 28 cents.

Kottler Stores Ltd., six months ended July 31: 1973, $1,470,206, 17.9 cents a share; 1972, $1,295,283, 15.4 cents.

Mid Industries and Explorations Ltd., six months ended June 30: 1973, $154,493, 3.1 cents a share; 1972, $90,681, 1.8 cents.

## MUTUAL FUNDS

MONDAY

| | Bid | Ask | | Bid | Ask | | Bid | Ask |
|---|---|---|---|---|---|---|---|---|
| Acrofund | 127 | 140 | Educa Eq | 787 | 828 | Pac Com | 769 | 769 |
| AGF Jpn | 1273 | 1399 | Enta Inv | 641 | 704 | Pac Div | 576 | 576 |
| All Cdn Com | 719 | 782 | Exec Fnd C | 638 | 699 | Pac Res | 335 | 335 |
| All Cdn Ven | 392 | 415 | Exec Intl I | 168 | — | Pac Ret | 543 | 543 |
| All Can 400 | 492 | 536 | Gr Eq | 772 | 848 | Pac US | 440 | 440 |
| All Cdn En | 410 | 446 | Guard Eq | 95 | 105 | Pens Mut | 867 | 867 |
| Amer Gr | 571 | 627 | Harv Gr | 668 | 668 | Phil H Nrh | 1431 | 1460 |
| Andr Eq | 545 | 596 | IS Com | 1020 | 1122 | Plan Res | 460 | 505 |
| Assoc Inv | 599 | 605 | IS Inc | 351 | 386 | Prin Gr | 467 | 513 |
| Cda Gr | 602 | 666 | Indus Eq | 376 | 413 | Prin Ven | 261 | 287 |
| Canagex | 1122 | 1213 | Indus Gr | 1065 | 1170 | Prov Mut | 768 | 840 |
| Cdn G En | 1522 | 1673 | Int Eng | 283 | 311 | Prov Stk | 637 | 697 |
| Cdn Inv | 515 | 564 | Intl Gr | 619 | 680 | Prud Gr | 676 | 739 |
| Cdn S Gr | 531 | 584 | Int Inc | 414 | 455 | Rgnt Gr | 952 | 1046 |
| Cdn SA Gld | 415 | 1000 | Inv Gr | 1219 | 1332 | Rgnt Ven | 436 | 479 |
| Cdn Trstd | 496 | 545 | Inv Intl | 706 | 772 | Royfund | 689 | 717 |
| Cap Gr | 1182 | 1210 | Inv Jap | 999 | 874 | Tem Gr | 826 | 906 |
| Col Mut | 606 | 665 | Inv Mut | 591 | 646 | Tim Inv | 804 | — |
| Com Intl | 1464 | 1609 | Mar Eq | 308 | 336 | Uni Acc | 527 | 579 |
| Com Intl L | 381 | 419 | Mut Accu | 604 | 664 | Uni Acc R | 539 | 592 |
| Com Ven | 735 | 808 | Mut Bnd | 1046 | 1150 | Uni Amer | 172 | 89 |
| Corp Inv | 622 | 684 | Mut Gr | 380 | 418 | Uni Hor | 245 | 269 |
| Cor Inv S | 523 | 575 | Mut Inc | 518 | — | Uni Ven | 350 | 385 |
| Dom Com | 654 | 710 | Natrusco | 1653 | 1713 | Uni Ven R | 498 | 547 |
| Dryfs Inc | 1121 | 1228 | Nat Res | 512 | 563 | Uni S Eq | 797 | 876 |
| Dryfs Intl | 1154 | 1268 | NW Eq | 642 | 705 | West Gr | 633 | 696 |
| Eaton V | 624 | 678 | NW Cdn | 571 | 627 | Xanadu Fd | 369 | 36 |
| | | | NW Gr | 546 | 600 | Yk Fd Cda | 470 | 511 |

## BONDS

MONDAY

| FEDERAL, PROVINCIAL | Bid | Ask |
|---|---|---|
| Government of Canada | | |
| Do 8 74 | 101 | 102 |
| Do 5½ 75 | 96 | 97 |
| Do 3¼ 76 | 90 | 91 |
| Do 7 77 | 98 | 99 |
| Do 6½ 79 | 95 | 97 |
| Do 4½ 83 | 79½ | 80½ |
| Prov of Ont 7¾ 97 | 93 | 95 |
| Ont Hydro 8 98 | 96 | 98 |
| Prov Que 8 94 | 92 | 94 |
| Prof Nfld 8½ 94 | 96 | |
| World Bank 7¼ 79 | 94 | 95 |
| CORPORATIONS | | |
| AGT 8⅛ 92 | 91 | 95 |
| BCF 9¾ 92 | 102 | |
| B.C. Tel 6 84 | 79 | 83 |
| Do 8¼ 94 | 93 | |
| Do 7⅞ 95 | 89½ | |
| Do 9⅝ 92 | 103 | |
| CGT 8⅝ 93 | 96½ | |
| CPH 8⅝ 92 | 95 | 99 |
| GST 8 88 | 89 | 93 |
| HYO 8½ 91 | 95 | 98 |
| IPL 8½ 93 | 93 | 96 |
| LF 8⅛ 93 | 92 | 96 |
| RY 7½ 87 | 94 | 98 |
| TrGr 8¾ 93 | 94 | |
| WTC 8½ 93 | 95 | 98 |
| WDAA 8¾ 93 | 98 | 101 |
| CONVERTIBLES | | |
| AGT 7½ 90 | 109 | |
| CGT 5½ 89 | 80 | 84 |
| GST 6½ 92 | 115 | |
| HBC 6 93 | 103 | 107 |
| SCR 7¼ 88 | 87 | 93 |
| WTC 7½ 91 | 87 | 93 |

## Interim Listings

MONDAY

| | Bid | Ask | | Bid | Ask | | Bid | Ask |
|---|---|---|---|---|---|---|---|---|
| Abaca M | 34 | 41 | Hope B | 155 | 160 | | | |
| Able Exp | 5 | 6 | Hub Mn | 21 | 25 | | | |
| Acaplo | 16½ | 17 | Juniper | 11 | 14 | | | |
| Adar Res | 12 | 16 | Kandhr | 15 | | | | |
| Alakon | 3 | 4¾ | Kaza Cpr | 15 | 25 | | | |
| Alberni | 50 | | Keith Cp | 8 | 10 | | | |
| Alvilla | 7 | 8 | Keiglen | 5½ | 7½ | | | |
| Amalgm | 3 | 4 | Kelmnt | 22 | 30 | | | |
| Amber R | | 14 | Kendal | 44 | | | | |
| Ang Wst | 3 | 5 | Kismet | 18 | 19 | | | |
| Arc Res | | 20 | Komo Ex | 2 | 6 | | | |
| Arlen Pa | 23 | 25 | Lagun | 108 | 110 | | | |
| Aselo Ind | 6 | 8 | Lantern | | 48 | | | |
| Athena | 10 | | Leisure | 10 | | | | |
| Balfour | 23 | 28 | Lewes R | 2 | 3 | | | |
| Bart Mn | 10 | | Lou Mex | 50 | 60 | | | |
| Belmont | | 12 | Low Val | 4 | 4½ | | | |
| Bev Cal | 15 | 20 | Lucky St | 7 | | | | |
| Bonnevi | 17 | 19½ | Manox P | 60 | 62 | | | |
| Bori Mn | 12 | 18 | McLeod | 20 | 24 | | | |
| Brent Ex | 30 | 32 | Midnth | 5 | 8 | | | |
| Brwstr | 15 | 20 | Milestn | 15 | 18 | | | |
| Brown O | 8 | 9 | M Dorad | 17 | 18 | | | |
| Buckey | 14 | 15 | Mt Hylnd | 14 | 15 | | | |
| Cairn M | 11 | | Nation L | 8 | 9 | | | |
| Cametia | 31 | 34 | N Denver | 15 | 25 | | | |
| Can Bas | 1 | 9 | Nicola | 30 | 33 | | | |
| Canwex | 40 | 45 | Nthstar | 20 | 35 | | | |
| Cardwl | 13 | 13½ | N Tungst | 16 | 25 | | | |
| Carolin | 70 | 80 | Nrthwd | 25 | 35 | | | |
| Cedar Cy | 1 | 110 | Panthr | 17 | 19 | | | |
| Centex | 3 | 6 | Paxette R | 7½ | 9 | | | |
| Chingr | 60 | 65 | Perry R | 86 | 96 | | | |
| Channel | 14 | 16 | Petrwst | 38 | 40 | | | |
| Coast Int | 32 | 34½ | Princss | 37 | 40 | | | |
| Colby M | 46 | 55 | Prism R | 11 | 22 | | | |
| Commd | 7 | 8 | EC Expl | 16 | 18 | | | |
| Concord | | 15 | Radiat | 5 | 5½ | | | |
| Conjur | 6 | 8 | Remar R | 11 | 13 | | | |
| C Altair | 17 | 21 | Richwd | 90 | 1 | | | |
| C Cleve | 6 | 8 | Rimrk | 17 | 19 | | | |
| C Giant | 45 | 47 | Rio Plat | 87 | 90 | | | |
| Corval R | 12 | 15 | Robina E | | 30 | | | |
| Coynex | 43 | 45 | Ryslp Sl | 16 | 22 | | | |
| Cutlass | 57 | 60 | Santa Sar | 12 | | | | |
| Cypress | 83 | 85 | Saratnd | 15½ | 19 | | | |
| Darsi M | 7½ | 10 | Shasta | 1½ | 160 | | | |
| Dawson | 19 | 20 | Silmnc | 15 | | | | |
| Decade | 35 | 45 | Skylin | 59 | 60 | | | |
| Dictatr | 4 | 5 | Sonesta | 33 | 40 | | | |
| Donna | 6 | 7 | SPA Mns | 3 | 4 | | | |
| Drchstr | 7 | 10 | Spirit Ex | 8 | 13 | | | |
| Dorita | 13 | 14 | Starbd | 38 | 40 | | | |
| Driftwd | 60 | 64 | Starlett | 17 | | | | |
| Enwoy R | 35 | | Steilak | 5 | 6 | | | |
| Erin Ex | 17½ | 19 | Swim Lk | 8 | 12 | | | |
| Fortun Is | | 30 | Tandem | 95 | 105 | | | |
| Gary Mns | 6 | 9½ | Tanzill | 6 | 10 | | | |
| Geogst | 15 | 190 | Teknol | | 30 | | | |
| Geo Dyn | 39 | 40 | Tika Res | 36 | 38 | | | |
| Gr Prix | 68 | 70 | Toronad | 20 | | | | |
| Gt World | 21 | 27 | Turngn | 50 | 54 | | | |
| Grndstr | 42½ | 47 | Triton I | 107 | 110 | | | |
| Hertz In | | 27 | Twin Rv | 31 | 33 | | | |
| Highld Q | 70 | 77 | Univex | 20 | | | | |
| Hobo Cr | | 14 | Vanalta | | 23 | | | |
| Holbrg | 6 | | W Stand | 13 | 14 | | | |
| Honda M | 10 | 15 | Whipsw | 15 | 18 | | | |
| | | | Yukon G | 42 | 45 | | | |

# b.c. briefs

## Court Back To Normal

VANCOUVER (Cp) — Court registry operations at the Vancouver courthouse returned to normal Monday after a one-day book-off Friday by staff protesting low wages.

Only emergency applications were accepted Friday and many courts operated without clerks as 35 to 40 members of the registry staff stayed away in protest over what they said were inferior wages and working conditions.

Attorney-General Alex Macdonald said he would give close attention to the complaints of the registry staff employees who are making between $150 and $200 less a month than provincial court clerks and other government employees.

★

MERRITT (CP) — The provincial government will provide land and pay moving costs for Merritt residents whose homes were threatened by a landslide in September, 1972, public works minister Bill Hartley announced Monday. He said if the residents don't want to move they'll have to take their chances.

★

VANCOUVER (CP) — The city engineering department put the price tag on the proposed Granville Street mall Monday — $3.6 million. Biggest item in the cost is $800,000 for construction of transit lanes for buses and construction of curbs and sidewalks. Mayor Art Phillips had earlier estimated the cost at between $1 and $2 million.

★

FORT ST. JOHN (CP) — Grain growers in the Peace River region are still feeling the effects of railway strikes earlier this month. George Chatten, manager of the Alberta Wheat Pool in Fort St. John, said Monday his elevator was plugged solidly and he was getting at least 100 phone calls a day from farmers trying to get their grain into the elevator.

★

VANCOUVER (CP) — B.C. Hydro is negotiating to buy 17 of 30 trolley buses being scrapped by Saskatoon, a company spokesman said Monday. The spokesman said the Saskatoon buses would bring Vancouver's fleet of electric buses to 310.

★

VANCOUVER (CP) — Radio station CKVN will become CFUN again Sunday, Sept. 30. The station said that although the CFUN call letters were dropped five years ago, listeners continued to refer to CKVN as CFUN.

## LONDON

Closing stock quotations in new pence unless pounds are indicated: Associated Brit Foods 52½, Anglo Am of S. Africa 340, Babcock and Wilcox 89, Barlow Rand 197½, Bass Charrington 127, BICC 149, Blyvoor 355, Boots 279, Bowater Paper 174, Brit Am Tob 260½, Brit Assets Trust 70½, Brit Leyland 24⅝, Brit Oxygen 62½, Brit Petroleums 512½, Broken Hill Prop 548, Burmah Oil 416½, Canadian Pac 855, Cast 75, Charter Cons 163½, Cons Gold 226, Courtaulds 134¾, Daggafontein 8.

De Beers 342½, Distillers 154¼, Dunlop 83, F. S. Geduld 10 3-16, EMI 156, Gen Elec 149¼, Glaxo 348, Grand Metropolitan Hotels 109¼, Gr Univ Strs 247½, Guest Keen 292½, Hawker Siddeley 349½, Hoover 425, Hudson Bay 930, ICI 242, Imp Tob 86½, Judge 57¼, Kloof 632½, Marks and Spencer 270, Metal Box 244½, Mim Holdings 171, Phillips 815, Plessey 119, Poseidon 425, Rank A 438½, Roan Consol 290, Rio Tinto-Zinc 216.

Sel Trust 350, Second Scott Inv 86¼, Shell T and T 276, Tanganyika 217½, Thomson 214½, Thorn 423, Tube Investments 395, Ultramar 221½, Unilever 333½, Union Corp 300, Vaal Reef 11 3-16, Western Deep Level 810, Western Driefontein 18, West Mine 109, Woolworth 75½, W. Holding 18⅜, Zambian Anglo 200½.

Bonds (in pounds): Brit Transport 78-88 47¾, Brit Consols 21⅛, Exchange 197½ 90 13-16, Treasury 08-12 50⅛, War Loan 31¾.

## Calgary Stocks

MONDAY

| Stock | Sales | High | Low | Close | Net Ch'ge |
|---|---|---|---|---|---|
| OILS | | | | | |
| Amalta | 9000 | 26 | 25 | 25 | |
| Brett | 1500 | 18 | 12 | 12 | —4 |
| Convent | 100 | 315 | 315 | 315 | —10 |
| Gold Lake | 400 | 150 | 150 | 150 | |
| Lariat | 1500 | 63 | 60 | 60 | |
| New York | 1000 | 88 | 88 | 88 | +1 |
| Peregrine | 1500 | 40 | 40 | 40 | +10 |
| Republic | 2000 | 150 | 150 | 150 | —15 |
| Sastex | 2000 | 10 | 10 | 10 | |
| Savanna | 4500 | 8 | 8 | 8 | +1 |
| MINES | | | | | |
| Alcor | 8000 | 35 | 35 | 35 | —3 |
| Cinnabar | 2500 | 40 | 40 | 40 | |
| Nemco | 3000 | 70 | 70 | 70 | +5 |
| Rapd Rv | 500 | 9 | 9 | 9 | |

## $ EXCHANGE

In Victoria today, purchase of U.S. funds in terms of Canadian dollar was 1.0025 by the Royal Bank with 1.0035 for cheques and .9925 for coins. Selling rates were 1.0135 for cheques and 1.0155 for cash.

MONTREAL (CP)—U.S. dollar in terms of Canadian funds at noon Tuesday was down 1-25 at $1.00 37-50. Pound sterling was down 1-20 at $2.44 9-100.

In New York, the Canadian dollar was up 1-25 at $0.99 13-50. Pound sterling was up 1-20 at $2.42 3-10.

## London Metals

LONDON — Closing metals bid-ask in pounds sterling a metric ton; silver in pence a troy ounce:

Copper — spot 793-794; futures 776-777.

Tin — spot 2,135-2,140; futures 2,105-2,106.

Lead — Spot 188.5-189; futures 191.5-192.

Zinc — Spot 442-443; futures 427-427.5.

Silver — Spot 113.8-114; 3 months 117.5-117.6.

# Grits 'Face Decimation'

VANCOUVER (CP) — The Liberal party faces possible decimation in the west in the next federal election, the editor of Maclean's magazine, Peter Newman, said Monday.

"While flailing away at the Conservatives for being unresponsive to the aspirations of Quebec, the Trudeau ministers have themselves remained at least equally insensitive to the needs and ambitions of that two-thirds of Canada West of the Lakehead," he told the Vancouver Board of Trade.

Newman accused the government of dividing the country into three distinct parts: Upper Canada (Ontario); Lower Canada (Quebec); and, Outer Canada (the rest of the country).

Trudeau had never understood or really governed the latter part, he said.

"Pierre Trudeau today is the prime minister of a small triangle formed by Montreal, Toronto and Ottawa," Newman claimed.

Most voters in the general election last October felt Trudeau had lost touch with their real concerns "and what was worse, he didn't seem to care," he added.

Newman, a former Ottawa correspondent predicted a spring general election and said the Liberals face the double dilemma of not only holding onto every seat they have now, but also somehow winning two dozen more to make up a majority.

NEWMAN
. . . spring vote

# LOG DRIVES END ON LOWER FRASER

VANCOUVER (CP) — Williams Logging of Spuzzum, the last company to conduct log drives in the Lower Fraser Canyon, has switched to trucks.

Viv Williams, president of the logging company, said rising costs in the towboating industry forced the change. Trucking the logs to Hope instead of floating them saves about $2 a hundred cubic feet of timber, he estimated.

Log drives also stranded bundles and individual logs along the banks for large parts of the year, he said, although only about ½ of one per cent of the total 3.5 million board feet cut by Williams was lost in the drives.

Williams, which logs on behalf of Rayonier Canada (B.C.) Ltd., tipped its last bundle of logs into the Fraser River June 12. In the Upper Fraser canyon, Hampton Lumber Mills Ltd. still floats logs 15 miles southwest down the river to its mill at Boston Bar. The bundles are accompanied by boats.


SHOWTIME '74

Chevrolets
Oldsmobiles
On Display Now Until Thursday, Sept. 27, in the Mall at
Hillside SHOPPING CENTRE
CORNELL
Dealer Licence D 3497

FURNITURE SALE
SAVE NOW ON Chesterfields, Bedroom Suites, Kitchen Suites, Dining Room Suites, Lamps, Mattresses, Chairs, etc.
ARROW FURNITURE CO. LTD.
1321 Government St.

An Attractive Teaching Opportunity
Academic & Humanitarian Services Curriculum

The third United World College will open in September, 1974, on Vancouver Island. A residential, coeducational, international school, the Lester B. Pearson College of the Pacific will offer scholarship-level students, aged 16 to 19, two years of exhilarating study leading to university entrance.

Teachers of proven academic capability and athletic or artistic abilities are required for the following subjects:

| | | | |
|---|---|---|---|
| French | Japanese | Philosophy | Marine Studies |
| English | Chinese | Social Anthropology | Mathematics |
| Spanish | History | Physics | Art |
| German | Geography | Chemistry | Music |
| Russian | Economics | Biology | |

The Pearson College offers a unique and rewarding opportunity to the dedicated educator.

Please direct your inquiries and career profile to:
The Director, Jack E. Matthews, P. O. Box 1200, Victoria, British Columbia

The Lester B. Pearson College
OF THE PACIFIC

Public Service Canada — Fonction publique Canada

REGIONAL PUBLIC AFFAIRS OFFICER

Salary $14,762 to $16,778 (Under review)

Ministry of Transport Edmonton

This competition is open to both men and women.

DUTIES:
Contributes to the formulation of the Ministry's national public affairs plain.
Plans, develops and carries out a public affairs program for Alberta, the Yukon and the Northwest Territories.

BASIC REQUIREMENTS:
Extensive experience in public and media relations. Proven creativity and initiative in the information field.
Knowledge of the English language is essential.

Applicants should complete application form PSC 367-401, obtainable at all Post Offices, Canada Manpower Centres and Public Service Commission offices, and send it before October 9, 1973 to:
STAFFING UNIT "D"
ADMINISTRATIVE STAFFING PROGRAM
PUBLIC SERVICE COMMISSION
TOWER "A", PLACE DE VILLE
OTTAWA, ONTARIO K1A 0M7

Please mention competition number 3-A-I-009-47
Appointments as a result of this competition are subject to the provisions of the Public Service Employment Act.

BROWN BROS. on Blanshard

WILLOW COURT
190 Gorge Road
1 only
New Unit
$26,000

JUNIPER PLACE
10046-5th Street
Sidney
4 Only Left!
$20,700

Several other units in the Greater Victoria area for your inspection.
VICTORIA'S CONDOMINIUM AND APARTMENT CENTRE
Phone 385-8771
ANYTIME

The Prime Canadian

OFC Canadian whisky is 8 years old. Picked in its prime.

At 2-years old Canadian whisky is pale, harsh, unmatured — and around 12 is darker and beginning to take on a heavy 'woody' taste. In between this time, it becomes golden, mellow, smooth and full-bodied. In our opinion OFC is the prime Canadian whisky. That's why OFC is *only* 8 years old. The prime time for taste, try it.

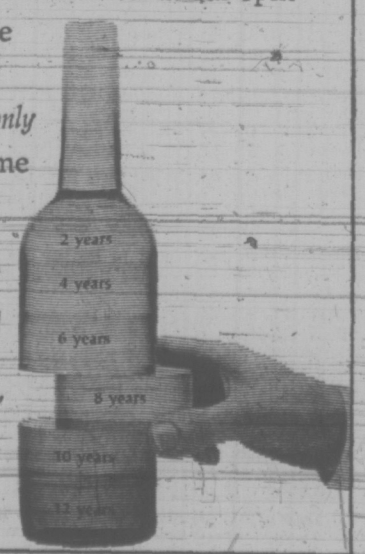


OFC
"It takes no getting used to."

CANADIAN SCHENLEY DISTILLERIES LTD. Celebrating the 20th anniversary of the Canadian Schenley Football Awards.

# Judge Drops Jail Terms

A disagreement between judges in the Greater Victoria district has led to the change in policy of short jail terms for first-time impaired drivers.

Judge Harold Alder, who presides in the traffic division of Victoria provincial court and initiated the idea of short jail terms, said the court will return to sentences of fines and licence suspensions except in "exceptional cases where the facts warrant a term of imprisonment."

The jail term policy was implemented by Alder after the Labor Day weekend, with most first-time impaired drivers since then receiving a six-day jail sentence to be served on weekends.

Alder said Monday the change back to fines and suspensions was "for the sake of consistency."

When the policy was first introduced, Alder said it was with the understanding that other judges in the district, which ranges from Sooke to Sidney, would follow the policy.

But other judges continued imposing average $350 fines, apparently because of a disagreement with Alder's policy.

"Some of the other courts are not in agreement with the policy," Alder said.

The matter was discussed at a meeting of all the judges in the Victoria district last week.

When the policy was introduced, Alder said he hoped it would reduce the rising number of drinking drivers. Fines, he said, often impose a hardship on the families of the convicted drivers.

Stiffer fines and longer suspensions were also imposed for persons convicted of driving with a blood-alcohol content of over .08 per cent during the three weeks when Alder's policy was in affect.

The judge made no comment on what would happen to these penalties, but it is expected they will be reduced to the average $300 fine and three months' suspension in affect before Sept. 1.

In court Monday, Alder imposed a $300 fine and a three-month suspension on Grant Robert Mitchell, 21, of Sidney, who pleaded guilty to having the care and control of a vehicle while impaired in Saanich Saturday.

# MLA QUERIES BRIDGE SAFETY

The question of the safety of the Lions' Gate Bridge across the entrance to Vancouver harbor was raised in the legislature Monday when an MLA who often drives over the bridge said it is in terrible condition.

Expansion joints in the concrete road approaches and in the span itself "are all out of whack," said Allan Williams (L — East Vancouver - Howe Sound).

Cars going over the bridge get dangerous jolts every time they hit one of the joints, and the centre span of the bridge when wet "is dangerous beyond belief," he added.

"The bridge will fall down before this government does anything," he said. Traffic problems of the Vancouver area can't be solved without a third crossing of Burrard Inlet, he claimed.

The NDP government killed plans for a third crossing, either another bridge or a tunnel, when it took office a year ago. It refused to honor a commitment made by the previous administration to put up $27 million as the government's share.

Williams said Victor Parker, director of the provincial government's transit bureau in Vancouver, who is making a study of the region's transportation needs, will probably recommend a third crossing.

## Armoury Flags Dip for Gustaf

Flags on the Legislative Buildings and Bay Street Armoury flew at half-mast today to mourn the death of Sweden's King Gustaf VI.

The King, who died last week, was buried today.

# Food Climbs Fastest

OTTAWA (CP) — Food prices rose more rapidly than other living costs in eight regional cities in August, says Statistics Canada.

But, transportation costs, particularly gasoline prices, led other items in four other cities, Statistics Canada said Monday in its monthly report on living costs in 12 major regional cities.

Food prices rose fastest in Thunder Bay, Ont., followed closely by Edmonton-Calgary.

James McGrath, Conservative food price critic, challenged the government to visit different regions of Canada to give a "personal accounting" of efforts to meet food price increases.

**COAST TO COAST**

Food price rises led other price increases in Halifax, 2.5 per cent; Montreal, 2.7 per cent; Toronto 2.9 per cent; Thunder Bay, 4.9 per cent; Winnipeg, 3.8 per cent; Saskatoon-Regina, 2.7 per cent; Edmonton-Calgary, 4.4 per cent; and Vancouver, 2.4 per cent.

Transportation costs headed the list of consumer price increases in St. John's, Nfld., 4.1 per cent; Saint John, N.B., 3.3 per cent; Quebec City, 2.7 per cent; and Ottawa, 4.2 per cent.

Over-all consumer price indexes rose in all regional cities surveyed by Statistics Canada.

Increases ranged between one per cent in Saskatoon-Regina and 1.9 per cent in St. John's.

The consumer price index in this Statistic Canada report measures the movements in prices in a particular city. Price indexes cannot be compared between cities, the government agency says.

**NATIONAL CRISIS**

McGrath said the latest Statistics Canada figures "once again confirm that rising food prices are a national crisis."

"With increases ranging from 2.4 per cent to 4.9 per cent in one month, many cities are feeling the effects of price disparities — particularly the cities of Winnipeg and Thunder Bay," he said.

Referring to a visit by the cabinet to Saint John to meet a citizen's delegation last weekend, McGrath said the prime minister should visit all regions to explain price disparities and why they exist.

Vancouver: The general consumer index advanced 1.1 per cent in August and 7.4 per cent over the year. Food prices increased 2.4 per cent with meat, fish, poultry, egg, dairy produce and restaurant meal costs the main items. Health and personal-care costs rose 1.5 per cent, principally because of men's haircut and women's hairdressing charges and higher prices for prescription medicines.

**PROBE ENDS**

Meanwhile, Plumptre's posse, a band of 80 investigators sent out by the food prices review board to check pricing practices in the country's grocery stores, began sorting out findings Monday from a two-week investigation.

# Alderman Chips at Tax Relief

A suggestion to help out Oak Bay's two golf clubs with their current tax assessment problems ran into opposition from only one alderman at Monday's municipal council meeting.

"I think we should guard against the implication that we are making a special deal with the golf clubs," Ald. Douglas McLelland told council.

Both the Uplands Golf Club and Victoria Golf Club have seen their tax assessments double this year.

The jump is the result of recent amendments to the Assessment Equalization Act which lift the 10 per cent ceiling on annual assessment increases for commercial and industrial property, including golf courses.

Other council members, including Mayor Frances Elford, expressed concern at the rise and discussed ways of giving some tax relief to the golf clubs.

But McLelland questioned whether it would be fair to help the clubs, when such a special deal isn't being made to help retired people in condominiums on fixed incomes also affected by changes in the tax structure.

The assessment on Uplands Golf Club property has jumped from $26,600 to $49,300, Ald. John Goult said.

Assessment on Victoria Golf Club land is up from $26,000 to $52,000, he said.

"I'm most distressed at the increase in taxes that these two golf courses have had," Ald. Brian Smith said.

He said the higher taxes could lead to doubling of fees at the golf clubs, which could cause a drop in membership.

"It would be terrible to lose them to subdivision," Smith said. The golf courses provide valuable green space that the whole community enjoys, he added.

Mayor Frances Elford said she spoke last week to Municipal Affairs Minister Jim Lorimer, but his only suggestion was to turn the golf clubs into public courses.

Elford suggested several possible ways to ease the tax burden on the golf clubs — having the municipality buy the golf courses and lease them back to the clubs, or having the two courses designated as agricultural land under Bill 42.

Council agreed to take no action till it had discussed the problem with Oak Bay MLA Dr. Scott Wallace, who has also expressed concern about the assessments on the two golf courses.

In other business, council agreed to pay its share of the planned activity centre for the handicapped in) Saanich expected to cost at least $900,000.

Capital regional district municipalities are being asked to pay $100,000 over five years toward the centre, either with all seven municipalities contributing or just the four core municipalities.

Oak Bay's share will be $12,450 if only four municipalities contribute, $11,350 if all seven do.

Developer John Mace appeared before council to present his latest idea for his property fronting on Windsor Park.

Mace said he is now planning a four-storey building covering most of the block along Newport, with apartments on the three upper floors and commercial space on the ground floor.

A key to his plan is to include property owned by Texaco at the corner of Windsor, and currently a service station, said Mace. He said Texaco insists that some provision for a new Texaco station be included in plans for the development.

Mace's original plan for the site, which called for two highrise towers, was rejected after a stormy public hearing.

A second, in which Mace lowered the height to five storeys, was also rejected.

# Existing Use Zoning Proposed

Oak Bay council agreed unanimously Monday night to remove apartment zoning from a stretch of Beach Drive, except where apartment blocks already exist.

Properties along Beach Drive between Willows Beach and the Oak Bay Beach Hotel should be zoned according to existing use, said Ald. Brian Smith, who proposed the motion.

One property affected will be that of Glenlyon School for Boys, 1701 Beach, which should have its zoning changed from apartment to school, said Smith.

The move follows council's action in late June of zoning down two blocks on the Esplanade above Willows Beach from apartment use to single family dwelling.

The new zoning changes must go to a public hearing before getting final approval.

# Segregated Campsites Proposed

NDP backbencher Colin Gabelmann (North Vancouver-Seymour), told the house Monday the government should start constructing separate campsites for motorized campers and tenters.

He said B.C. campsites are "filled with trucks and Winnebagos" and the parks branch should provide separate facilities for people who wish to camp with knapsack and tent.

Gabelmann outlined a long list of areas in which the government should take action, beginning by advocating one session of the legislature each year with as many sittings as necessary.

His plan would mean only one official opening each year and that MLAs would be paid a yearly salary.

Gabelmann said he disagreed with the system of being paid for sitting in the House for four to seven hours a day, when 90 per cent of his work is done outside the house in helping his constituents.

## FOLLOW THIS VICTORIA ENTERTAINMENT GUIDE

**BUTCHART GARDENS. OPEN EVERY DAY 9 A.M. - 9 P.M.** Many pleasing features combine to add to your pleasure. Regular admission at the International Entrance covers them all: Entertainment . . . Ross Fountains in their majestic "Ballet to the Stars" . . . romantic after-dark illumination . . . 6 gardens — fabulous Sunken Garden, English Rose, stately Italian, quaint Japanese, Lake and Stage Show Gardens . . . plus the Begonia Bower, Show Greenhouse, fascinating Seed and Gift Shop. Restaurant and coffee bar service available.

**BUTCHART GARDENS. KNOWN THROUGHOUT THE WORLD FOR THEIR INCREDIBLE BEAUTY . . . EVER CHANGING, ALWAYS LOVELY!** Skilful planning, constant replanting, dedicated gardeners pooling their ideas and knowledge, keep them that way week after week, season after season. Developed from an old abandoned limestone quarry over half a century ago, they have grown to become one of the world's most unusual, written about, talked about, admired attractions.

**BUTCHART GARDENS ROMANTIC NIGHT LIGHTING.** As darkness takes over, a thousand hidden lights combine with the moon and stars, the hills, trees and shrubs, lakes, lily ponds and fountains, to create a fairyland, softly scented by the flowers — a spectacle so unusual, so grand it's indescribable! Featuring the Sunken Garden and the spectacular Ross Fountains in their majestic "Ballet to the Stars." This alone is worth coming to see.

**BUTCHART GARDENS FLORAL RESTAURANT.** Open every day 11 a.m. to 7:30 p.m., serving delicious lunches, afternoon teas, and delightful suppers in the evening. Continuous Snack and Coffee Bar service.

**BUTCHART GARDENS SPARKLING ENTERTAINMENT.** Adding a touch of hilarity in a musical way the "Butchart Gardeners" will entertain you Mon.-Fri. inclusive 5:30-7:30 p.m. On Saturday and Sunday afternoon 1:00-3:00 p.m. a group of zany but very talented musicians "The Butchart Buskers" with John Dunbar, will provide the fun. Plus color films every evening of the week at dusk. "Helicopter Canada" or "Mountains of the Sea."

**BUTCHART GARDENS SUGGESTS:** Combine it all into one grand, thrifty outing — the Gardens by daylight . . . entertainment . . . romantic night lighting . . . featuring the Sunken Gardens . . . and the Ross Fountains in their majestic "Ballet to the Stars". Regular admission covers it all. For added pleasure, dine in the Floral Restaurant.

**FABLE COTTAGE:** World renowned beauty spot, truly a unique adventure for young and old. Open daily 9:30 a.m. 5187 Cordova Bay Rd. (Scenic Marine Dr.) or via Highway 17 (Cordova Bay Exit.) Also Pacific Commuter Bus.

**ROYAL LONDON WAX MUSEUM**—Queen Victoria and the Royal Family, Cleopatra, Pope Paul, Chamber of Horrors, Fairyland and 100 more. **THEY SEEM ALIVE!** Every day 9 a.m. - 9 p.m. Located Inner Harbor. 388-4461.

**WORLD'S WETTEST KILLER WHALE SHOW,** seals, sea lions. Canada's largest Oceanarium, SEA LAND at OAK BAY MARINA on SCENIC MARINE DRIVE — CONTINUOUS SHOWS HOURLY, 10 a.m. - 5 p.m. DAILY.

**ROYAL OAK INN** (next to Beaver Lake Park) presents THE SOUNDS OF JADE, nightly in **THE THATCH.** 9-2 a.m. Cabaret. 658-5231.

**THE OLD FORGE**—Dancing six nights a week to the fabulous sounds of the Brothers Forbes in one of Canada's largest and most luxurious night clubs. Excellent late evening menu. No tables reserved after 9:00 p.m. Fridays or Saturdays, Strathcona Hotel, 919 Douglas St. 383-7137.

**THE PERSIAN ROOM—CENTURY INN** — Enjoy Dining and Dancing Tuesday thru Saturday until midnight in the Air-Conditioned Persian Room to the "Sounds of the Century". Phone 383-1151 for your reservations . . . TODAY!

**CLASSIC CAR MUSEUM AND GIFT SHOP,** 813 Douglas St. (behind the Empress), 9 a.m. to 9 p.m.

**OCTOPUS WRESTLES DIVER** — See it live in the world's only undersea theatre. Undersea Gardens — open daily 9 a.m. - 9 p.m. Inner Harbour.


GEM Theatre Sidney
"OLIVER"
TONIGHT AT 7:45

The Directors Company presents
RYAN O'NEAL
A PETER BOGDANOVICH PRODUCTION
"PAPER MOON"
Tatum O'Neal, nine-year-old daughter of Ryan O'Neal, steals all hearts and who not only knows the facts of life but practices some of them. —Les Wedman, Vancouver Sun. General Entertainment
Warning: "Occasional swearing" —R. W. McDonald, B.C. Dir.
fox cinema
quadra at hillside 382—3370
Nightly 7 and 9

LADIES' NITE WED.

Dance to the New Sounds of
Jade
The Thatch CABARET
ROYAL OAK INN 4680 ELK LAKE DR.
TEL: (604) 658-5231

LONGHORN STEAKHOUSE
For the Finest Steaks in the West
LOBSTER NIGHT FRIDAY
CHILDREN'S MENU
Reservations 477-8022
4066 Shelbourne St.

WORLD Adventure Tours
PRESENTS
LONDON TO VENICE
BEAUTIFUL ALL COLOR
TRAVELTALE FILM
Narrated in person by Thayer Soule
By armchair to London, Paris, Mont Blanc, Geneva, Aosta Valley in Italy, The Dolomites and to Venice and the Grand Canal.
McPHERSON PLAYHOUSE
Friday, Sept. 28
2 shows: 6:00 and 8:30 p.m.
Res. $2.75, 2.25, 1.75
SEASON TICKETS FOR TEN FILMS
only $16.00, $15.00, $13.25
at—theatre Ph. 386-6121

RATED EXCELLENT BY CONSUMER REPORTS
A FILM ABOUT LIFE AND COURAGE IN THE 1850's
"ONE OF THE YEAR'S 10 BEST FILMS!"
—New York Magazine —WPIX-TV —New Leader —Group W (WINS) —New York Post —After Dark —New York Daily News —Gannett Newspapers —New Republic —Life Magazine —Cue Magazine —The National Observer —Newsweek
WINNER "BEST ACTRESS" LIV ULLMANN —New York Film Critics
PG
Max von Sydow
Liv Ullmann
The Emigrants
Technicolor® General
Warning: Occasional use of coarse language.—B.C. Director.
EVENINGS 6:30 and 9:00
OAK BAY 2184 OAK BAY AVE.
ADMISSIONS Adults $1.75 Students $1.50 Children 75c G.A. $1.00
598-2213 CLOSED SUNDAY

GEORGE SEGAL
GLENDA JACKSON
Mature Entertainment
ODEON 1
780 YATES STREET
383-0513
an A Melvin Frank Film
Touch Of Class
Doors Today 6:30 p.m.
Shows 7:00 and 9:00
"Brightly written and just as brightly acted."—Michael Walsh, Van. Prov.

It Never Strikes Twice—'cause once is enough!
BURT REYNOLDS in "WHITE LIGHTNING"
ENDS THURS.
Mature Entertainment
ODEON 2
780 YATES STREET
383-0513
Doors Daily 1:15 p.m.
Shows 1:30, 3:30, 5:00, 7:00, 9:00
Golden Age 50c till 5 p.m.

A NORMAN JEWISON Film
"JESUS CHRIST SUPERSTAR"
10TH WK!
". . . Jesus Christ Superstar proves that vitality and "Jewison's" vision are just what were needed for this soaring, beautiful musical. —Les Wedman, Van. Sun
Presented in the power and clarity of Stereophonic Sound.
Haida
808 Yates
382-4278
Wed., Sat., Sun. 1:40 - 3:30 5:25 - 7:25 - 9:25
Mon. - Tues. - Thurs. - Fri. 7:25 - 9:25 Only
You are requested to be seated by showtime.
General Entertainment

Columbia Pictures presents
Robert Shaw Sarah Miles
The Hireling
COUNTING HOUSE CINEMA 2
Broad at Broughton
383-3434
MATURE ENTERTAINMENT
SHOWS 7:15 - 9:15

ENDS THURS.
money money money
SHOWS 7:10- 9:15
COUNTING HOUSE CINEMA 1
Broad at Broughton
383-3434
General
French Dialogue with English Sub-Titles

MOVIE GUIDE
Blume in Love
A love story for guys who cheat on their wives.
With George Segal—Shelly Winters and Kris Kristofferson
RESTRICTED
ROYAL
805 BROUGHTON—383-5711
Feature at 1:15, 3:05, 5:03, 7:00, 9:05
Last Complete Show 8:55
Golden Age $1.00

2 HAPPY HITS!
WALT DISNEY PRODUCTIONS presents
One Little Indian
Plus Everyone's Favorite Disney Film —
"LADY AND THE TRAMP"
TECHNICOLOR®
COLOR
CAPITOL
805 YATES—384-6811
Tonight, Doors 6:30 p.m.
Feature 6:40 - 9:30
"LADY" at 8:10 p.m. Only
Wednesday, Doors 12:45 p.m.
General Entertainment
CHILDREN 75c Golden Age $1.00

MGM INTRODUCES A NEW FILM EXPERIENCE
METROCOLOR
DUO-VISION
NO GLASSES—ALL YOU NEED ARE YOUR EYES
WICKED, WICKED
TWICE THE TENSION! TWICE THE TERROR!
RESTRICTED
"WARNING — Frequent Violence" — R. W. Mcdonald, B.C. Director
Plus An Action Filled Co-Feature
BERNIE CASEY "HIT MAN" Color
"WARNING — Frequent coarse language and swearing, very violent" — R. W. McDonald, B.C. Director
CORONET
836 YATES ST.—383-6414
Doors Nightly 6:15 p.m.
Feature at 6:20, 9:30 p.m.
"HIT MAN" at 7:55 Only

BURT REYNOLDS DYAN CANNON
PLUS 40 Carats
Shamus
Liv Ullmann
Edward Albert
General Entertainment
Mature Entertainment
TILLICUM Drive-In
GATES 7:15
SHOW 8:00

BRITE SPOT DRIVE-IN
3909 QUADRA STREET
"THE PIE PALACE"
14 Varieties Daily
Now Featuring Fresh Blackberry with Apple

G.R. PEARKES Arena 3100 TILLICUM 388-6664
PUBLIC ICE SKATING
TONIGHT
7:00 - 9:00 p.m.
THURSDAY
3:30 - 5:00 p.m. — Public
PARENT AND TOTS
Mon, Wed., Fri. — 10-11:30, a.m.
Thurs. — 1:30 - 3 p.m.
Learning Carts Available

VILLAGE PLAYERS PRESENT
"FIDDLER ON THE ROOF"
McPherson Playhouse — 8:00 p.m.
Sept. 29 and Oct. 2 - 6
Tickets Available Now at McPherson Playhouse Box Office

Deep Cove Chalet
OPEN TUESDAY THROUGH SUNDAY
11 a.m.-11 p.m.
SMORGASBORD LUNCHEON DAILY, ALSO WEDNESDAY EVENING — For Reservations, 656-3541
11190 CHALET ROAD (In Deep Cove)

the RED LION INN
LOLA KALFAS
Appearing with THE JOHNNY LESTER GROUP
NIGHTLY — 8 'til 1 a.m.
An exciting blend of Jazz, Latin and Contemporary stylings in one smooth package for your dining, dancing or listening pleasure.
For Reservations Call 385-3366
the RED LION MOTOR INN
greater Victoria's only Full Facility hotel/385-3366
3366 DOUGLAS STREET
(Next to the World of Pleasure)

The Paint Cellar.
It's Peace. Not quiet.
Rock music by Kentish Steele.
Downstairs in The Paint Cellar, Monday to Friday, 9 p.m. to 2 a.m.
Saturday 9 p.m. to 1 a.m.
Kentish Steele.
Rock music isn't for everyone. But then neither is peace and quiet.
THE EMPRESS
CP Hotels

## Concerned Unionists Lobby NDP

A delegation of trade union representatives visited Victoria today to lobby MLAs against new labor legislation which they feel is a threat to the union shop.

The legislation has not been introduced but the government has announced that it will "recognize the sanctity of individual religious beliefs," which has been interpreted as meaning exemption from union membership on religious grounds.

A meeting Monday of more than 200 staff representatives of unions affiliated with the 200,000-member B.C. Federation of Labor decided the delegation should discuss with MLAs "the grave dangers inherent in any legislative interference with the union shop."

In a statement issued after the meeting, the federation said it is "seriously disturbed by references in the throne speech to inclusion of a religious exemption clause in forthcoming labor legislation.

"Any such provision constitutes an attack on the union shop and opens the door to individuals and groups to undermine the democratic decision of the majority.

"We do not believe there is any justification for singling out the trade union movement in this way. Nor are we prepared to sit quietly by while the union shop, which we have won over years of struggle, is eroded by legislation."

A B.C. labor department survey two years ago of 200 contracts covering 171,396 employees showed 40.36 per cent of employees are in union shops, where the employer is free to hire from any source but employees must join the union within a specified time after hiring and remain union members as a condition of continued employment.

Just over 21 per cent were covered by closed shop arrangements, the strongest form of union security, where an employer may hire and retain only union members in good standing. Recruitment of employees in closed shop arrangements is done through the union.

The modified union shop exempts from compulsory membership employees not union members at the time the contract comes into force, but requires new employees to join and remain union members. This provision covered 16.22 per cent of employees.

The Rand Formula, where union membership is voluntary but dues payment is compulsory, covered 9.24 per cent of employees and 7.29 per cent of employees were covered by maintenance of membership arrangement, where membership is voluntary but once an employee joins the union, he must remain a member.

## Kuper Band To Get Boat

Kuper Island Indians have been granted $9,075 to build a new oyster harvesting boat.

A federal grant goes to the Lamlalchi Bay Association, a fishing co-operative run by the Penelakut band, the first grant of its kind, under a program set up last year under federal-provincial auspices to provide employment for Indians. Kuper Island is about three miles east of Chemainus.

The government also announced grants to two other B.C. Indian organizations.

The Kanata Cattle and Hay Co., owned by the Indian band at Clinton, will get $126,086 to develop a livestock and hay project on their reserve, 22 miles north of Kamloops.

The grant will employ seven men to irrigate two square miles of pasture land.

The third grant of $3,100 went to a group of Indians in the Williams Lake area to hire a consultant to help draft plans for a prefabricated housing plant.

Total expenditure on the grants is $140,000.


the Bay

PORTRAIT STUDIO

"BIRDIE"

COLOUR SPECIAL

4 Wallet Size Colour Portraits

Only 3.95

Tuesday and Wednesday only . . . You receive 4 different poses of a single subject, from babies to adults in full colour. No group portraits, please. Additional prints available for a nominal charge. Take advantage of this colour special by coming to the Bay Portrait Studio on the main floor. No appointment is necessary.

Hudson's Bay Company

Bay Day

Storewide Bay Day starts Thursday!

Savings start Baymart Men's Wear!

Bay Day Price 19.98

THE 'WEAR EVERYWHERE' MEN'S BOMBER JACKET

746 Take a second look at these for value, style and warmth. Cozy curly pile lining, with quilted rayon lining in sleeves, and the extra warmth of pile trim on collar and cuffs. Trim 29" length in 60% wool, 33% viscose, 5% synthetic blend. Popular Victor plaid in two-tones of yellow/brown, green/brown, gold/brown. Sizes 36 to 46. Save now.

Baymart Men's Wear, Downtown (Downstairs), Lougheed, Richmond, Surrey, Champlain, Victoria

Bay Day Price 9.98

Famous maker double knits

145 These are subs of a much higher priced line of dress and casual pants. Slight flaws in the weave are barely noticeable and should not affect the wear nor appearance. An excellent value at remarkable savings . . . buy several pairs now. They're washable, 100% polyester, in assorted Fall colors — plains and patterns. Waists 30 to 44.

Baymart Men's Wear, Downtown, Lougheed, Richmond, Surrey, Champlain, and Victoria

T47

NAME BRAND SHIRT 'SUBS' These are famous maker dress shirts, with slight flaws in the weave that class them as "subs" but will not affect the wear or appearance. Long sleeve style with long point collar; easy care polyester and cotton in plains and patterns. Sizes 14½ to 17.

Bay Day Price 1.98

Baymart Men's Furnishings, Downtown, (Downstairs), Lougheed, Richmond, Surrey, Champlain, Victoria

T48

SHIRTS AND SHRINKS Long sleeved polyester shirts in a variety of colours to match sleeveless V-neck shrinks. Just the thing for fall's new looks. Sizes S.M.L.XL.

Bay Day Price 9.98

Baymart Men's Furnishings, Downtown, (Downstairs), Surrey, Lougheed, Richmond, Champlain, Victoria.

"Where the values are everyday"

Baymart budget store

Hudson's Bay Company

DAILY STORE HOURS 9:30 A.M. TO 5:30 P.M. THURSDAY BAY DAY 9 A.M. TO 9:30 P.M. FRIDAY 9:30 A.M. TO 9:30 P.M. DIAL 385-1311.
GULF ISLANDS AND ISLAND CENTRES OUTSIDE GREATER VICTORIA AREA CALL TOLL FREE ZENITH 6040. FREE PARKING.

# Bay Day

Bay Day is our biggest sale with our lowest prices of the season. Don't miss it!

## Storewide Bay Day starts Thursday!

## Savings start Wednesday in Coats and Fashion Accessories

**Bay Day Price 118.98**

**Group A Bay Day 7.48**
**Group B Bay Day Price 9.88**

**Bay Day Price 5.88**

Soft - as - gloves Cabretta leather — the supple, nonchalant way to play fashion's popular skin game. Thoroughbred stylings — misses and contempo — with newest detailing of side pockets, with belts or without, variety of lapel shapings, single or double - breasted. Sizes 8-18, 7-15. Brown, red, green, navy, bone, grey. Put the ease and dash of a leather coat into your wardrobe at our season-low Bay Day price, **118.98**

Prince George, only, **128.98, with zip lining.**

*Coats, Downtown (Third floor), Lougheed, Richmond, Surrey, Champlain, Victoria, Kelowna, Prince George, Kamloops, Vernon, Penticton, Trail*

## Bay Day Bonanza in Fashion Bags

**PERSONAL SHOPPING ONLY, PLEASE**

We've bought the top Fall styles in leather-like vinyl from two leading Canadian handbag makers. Shoulder bags, swaggers and pouches in the season's slimmer, softer designs are all here, plus your classic favorites. Choose from black, brown tones, red and navy. All at budget - pleasing Bay Day prices! Remember, because our selection is so large and varied, come in person for your new Fall handbag. Group A, **7.48** Group B, **9.88**

*Handbags, Downtown (Main floor) Lougheed, Richmond, Surrey, Champlain, Victoria, Prince George, Kamloops, Vernon, Kelowna, Penticton, Trail*

## Tops in Fashion! Tops in Savings!

**Long sleeve acrylic turtle neck,** 1x1 rib knit style. Great fashion partner for pants and skirts, under V-neck vests and shirts. Black, red, camel, white, brown. S.M.L.

**Split turtle neck acrylic pullover** with long sleeves. Rust, green, red, gold, grey, ivory. S.M.L.
**Bay Day Price, 5.88**

*Contemporary Sportswear, Downtown (Main floor), Lougheed, Richmond, Surrey, Champlain, Victoria*

## Use your Bay Account Card, your good-for-so-many-things card.

DAILY STORE HOURS: 9:30 A.M. TO 5:30 P.M., THURSDAY BAY DAY 9 A.M. TO 9:30 P.M., FRIDAY, 9:30 A.M. TO 9:30 P.M.
DIAL 385-1311. GULF ISLANDS AND ISLAND CENTRES OUTSIDE GREATER VICTORIA AREA CALL TOLL FREE ZENITH 6040. FREE PARKING.

Hudson's Bay Company

THERE'S MORE FOR YOU DOWNTOWN

# All Alone, It Tests the Seas

By PAT DUFOUR
Times Staff

From outside come bursts of laughter as Haida, Oak Bay Marina's killer whale, goes into his antics.

Inside a room which abuts Haida's pen, a small unpretentious machine, hidden away under a sink, goes on with its job of daily monitoring the waters of the area.

The program, of which this machine is a part, could lead to federal government daily reports on the state of Canada's waterways — both inland and offshore — becoming as common as weather reports.

The machine is a fluorometer which registers the amount of chlorophyll in marine plant life by the use of fluorescence.

The program is the brainchild of University of Victoria marine biologist Dr. Jack Littlepage.

University personnel, with the assistance of a grant from the marina-based Victoria Marine Research Centre, has been monitoring the area since May 30.

An accurate assessment of how much water pollution is stemming from industry and other sources, Littlepage claims, is drastically hampered by the lack of a data bank, giving daily records.

He hopes the marina project will eventually be enlarged and taken over by the federal government.

"My feeling is that this (daily water monitoring) is a federal project. It's too big for provincial governments or universities."

He says the 2½ years' successful monitoring of the Macaulay Point outfall area spurred him to pioneer further.

Littlepage hopes that regular monitoring bases can be established in at least 10 British Columbia areas in order to keep a watchful eye on what is happening beneath the water's surface. He suggests some of these bases could be at Cape Scott, Bamfield, Cape Beale, Victoria, Vancouver, Nanaimo, Powell River, Port Hardy and Prince Rupert.

Why restrict monitoring to chlorophyll content only?

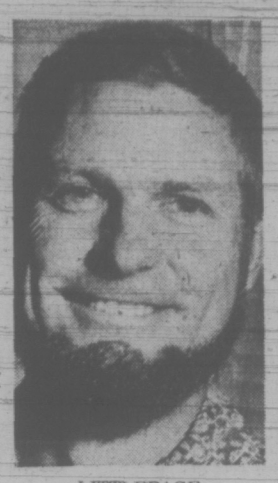

LITTLEPAGE
. . . it's a start

Littlepage says it condenses monitoring into a simplified form that would be workable on a national basis and also prove more economical than collecting separate readings on chemical, biological and other matter as well.

"Marine plants respond to everything in their environment," he explains, "They're small integrating computers that register the effect of everything, whether it's nutrients, toxins or bacteria."

With growing world concern over water pollution, Littlepage warns that data banks of information will be essential.

"We don't know what the environment is like, we have no back records to help us judge what is happening. It is imperative to collect data today."

Littlepage says it's also essential that information be amassed into a general bank, readily available.

"Various groups have been getting information but there has to be a central bank," he says. "As an example, the Metropolitan Board of Health has data on bacteria for all beaches that goes as far back as the 1940s or the 1950s. But they don't make this available to the public or to scientists."

Littlepage and his co-workers on the project are now working on more sophisticated equipment that will increase the efficiency of their monitoring system and "iron out some of the wrinkles."

The new equipment will include magnetic tape that will allow data to be fed directly into a computer.

"In five years," Littlepage forecasts, "we will have at least a backlog of data. If it is operated for five years we will be able to tell what is happening."

"An over-all system of monitoring is bound to come. It's a matter of how and when. I'm trying to hurry the when."

He says that in a couple of years he will be able to come up with a cost analysis of how this can be achieved and present a "package deal" to the federal department of the environment for consideration.

If accepted by department heads and the politicians the local experiment could have a national impact.

Meanwhile, the little machine carries on in its nook under the sink, unaware that it could be pioneering a new service to Canadians.

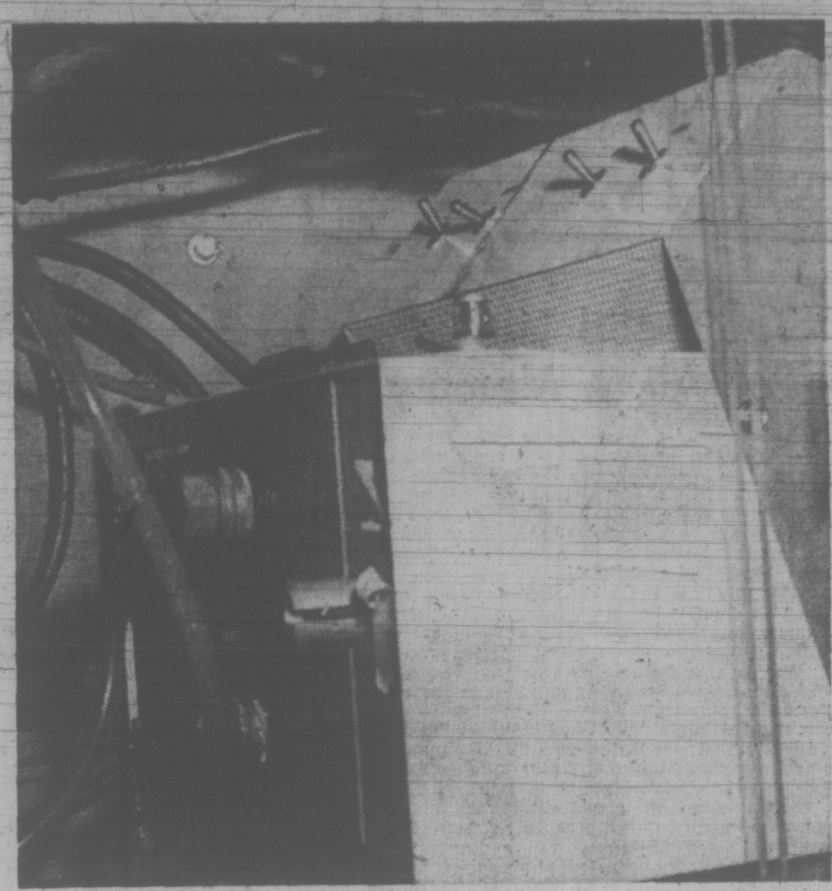

Tucked away in a corner under sink, monitor does its job

**FAKE GRASS CARPET** pasted to traffic island on Douglas Street near Vernon Avenue hasn't worked out as well as B.C. highways department had hoped. While it doesn't have to be mowed, it has shrunk and has come unglued in spots. If the unseemly seams give it an un-lawnlike look, they at least provide diversion for (from left) George Fitzpatrick, Gordon Sullivan and Scott Fitzpatrick, taking a detour along the grass on way to school. (Bill Halkett photo.)

Victoria Times
TUESDAY, SEPT. 25, 1973 11
SECOND SECTION

# Chief to Wield Island Crow Bar

No Oak Bay residents will be allowed on to Chatham and Discovery Islands to wage war on crows nesting there, Songhees Indian Chief John Albany warned today.

"They're not going over there to do any shooting," Albany said.

"If I find any of them over there trespassing I'm going to have a meeting with my council," he said, and will consider taking some action against the trespassers.

Albany's remarks followed Oak Bay council's declaration of war on crows Monday night.

Council decided to write Albany to see if he would allow a party from Oak Bay on to the islands to shoot some of the crows which invade the municipality from their nesting and roosting areas on the islands.

The two islands are owned by the Songhees Band.

Council's move was prompted by a report on the crow problem from municipal police chief John Green.

"Many crows are evident throughout the Saanich Peninsula and unless the entire region declares war on crows one cannot hope to alleviate this so-called noise nuisance," said Green's report.

"One solution to possibly ease the situation would be to have the federal authorities make an effort to clean out the nesting and roosting areas on Chatham and Discovery Islands . . . by gunfire, explosives or whatever," it continued.

"The Indians are being blamed for all the crows? How stupid can they be," was Albany's reaction.

He said he would allow no shooting parties on the islands.

The government once paid a bounty to Indians for shooting crows, said Albany, and if the crow population on the two islands is too big the bounty should be re-introduced.

Besides, crows come from all over the capital region, not just from Chatham and Discovery Islands, he said.

Albany said the band has enough problems with non-Indian hunters shooting on their land without allowing more shooting.

Green's report concluded with the statement that even if the island rookeries were destroyed, crows from other areas would continue to infiltrate Oak Bay.

The municipality has had 17 complaints about crows this year, said the report.

Ald. Douglas McLelland voted against council's motion to write Albany, declaring himself a consciencious objector in the crow war.

ALBANY
. . . no shooting

"Frankly, the idea of launching an armada to go out with high explosives and blow crows out of their nests . . . is a little out of proportion," said McLelland.

Ald. Brian Smith said he thought having a "shoot-up" on the islands was beyond the scope of Oak Bay council.

"I think we should refer it to the armed forces," he joked.

# Hiking Price on Shelf Continues . . . Quietly

Merchants have become wary about double-ticketing but the practice is still going on, says Mrs. Norman Andrews, president of the Victoria branch of the Consumers' Association of Canada.

Double-ticketing involves the marking-up of the price of goods already on store shelves. Critics, including consumer groups and the federal Food Prices Review Board, claim the practice violates the principle that the retail price of goods should reflect the actual wholesale price paid for them.

Since the Victoria CAC branch began reporting food price increases to the Food Prices Review Board in August, two complaints have been received about the price of products already on shelves being marked up, Mrs. Andrews says.

Both complaints involved one Victoria store. In one case, the original price on a box of laundry soap had been blotted out and a higher place stamped on In the other case, two earlier prices on a container of honey had been blotted out and a third higher price stamped on.

But as merchants become aware of the criticism of the practice, says Mrs. Andrews, the "blotting-out" method is being given up and, in some cases, the "rubbing-out" method is being used.

In a supermarket where Mrs. Andrews shops, she found the earlier price of a container of honey rubbed-out — "but not very well" — possibly with bleach and a second higher price stamped on.

A Times survey of Victoria supermarkets found no cases of "blotting-out" but may have missed cases of "rubbing-out."

The only evidence of double-ticketing was found at a downtown drug store where the price of shaving foam already stacked on shelves and marked at one price was being increased. A clerk was removing adhesive stickers with the lower price and replacing them with stickers with a higher price.

The price was lower than "the regular retail price" according to both stickers.

The Victoria CAC branch is including complaints of double ticketing in its regular reports to the national office of the Consumers' Association of Canada. These reports are, in turn, given to the federal review board.

# Ask the Times

Q. Where could I write to Helen Reddy so that she would receive the letter promptly? — D.P.

**A. Write to her care of the National Broadcasting Company, 30 Rockefeller Plaza, New York City, New York 10020.**

Q. I moved here from Ontario a few years ago when I retired, mainly because of Victoria's weather and the wonderful cruising waters that boaters can enjoy here. After my introduction to Dodd Narrows and other places, I'm inclined to believe those who tell me the west coast has some of the strongest tides in the world. Is this true? — B.O.

**A. Although we have some very strong tides here they are no match for those on the east coast. The greatest tides in the world occur in the Bay of Fundy, which separates Nova Scotia from the United States' north-easternmost state of Maine and the Canadian province of New Brunswick.**

**Burncoat Head in the Minas Bay of Nova Scotia has the greatest mean spring range with 47.5 feet and an extreme range of 53.5 feet.**

**The world's strongest currents, incidentally, are those in the Saltfjord, Norway, which reach strengths of 16 knots.**

Q. How many flower boxes and hanging flower baskets are there in Victoria?

**A. There are 650. It is impossible to estimate the number of planters as they are replaced and added to constantly.**

Q. Can you tell me the name and address of the nearest practising acupuncturist to Victoria? G.H.P.

**A. The nearest one is a West Vancouver osteopath who is licensed to practice acupuncture. He is: Dr. H. R. Saita, 24 Clyde Medical Centre, 659 Clyde, West Vancouver. His phone number is 922-8113.**

# Tenants Post 4th Picket

For the fourth time this year the B.C. Tenants' Association have demonstrated outside the Legislative Buildings demanding the NDP government enact election promises on landlord-tenant reform.

About 100 association members gathered on the lawns at noon today in preparation for afternoon meetings with the NDP caucus and cabinet where they said they would ask the government to take over-all responsibility for housing in the province.

Their petition included demands for: allocation of 10 per cent of the provincial purse each year to government investment in housing; a land banking program leading to complete nationalization of land; and utilization of crown corporations in forestry to ensure low-cost building materials.

They will also ask for a full-fledged department of housing "staffed with the best possible social minds in the field."

The NDP were elected on a tenant reform program, Bruce Yorke, president of the association, said, "and they're just sitting on it."

The purpose of their demonstration therefore, he said, is to force the government to enact their promises during this session of the legislature.

# Sand Stink Sends Crowd to Council

Oak Bay residents turned out in force Monday night to show municipal council their concern over what they call the deterioration of the beach between Oak Bay Marina and Glenlyon School.

Most of the 60 attending the council meeting were part of the protest.

"I realize this is why we have a roomful of people tonight, because they are concerned about this matter," Mayor Frances Elford said.

Their concern prompted no immediate action by council, which referred the matter to its next B committee meeting.

Residents writing council have blamed an extension of the breakwater at the marina and a spur from Mary Tod Island for turning the beach into "a giant sewer."

"The whole bay is filthy," said Gladys Gowlland of 1420 Beach Drive. "There's no waves. There's no tide. There's nothing. The whole thing is ruined."

Mrs Gowlland's suggestion of getting rid of the breakwater was greeted with applause from the audience.

Council agreed to pay for improvements to a car park near the beach, which is causing silting that may be adding to the poor condition of the beach.

Mrs. Gowlland complained about the "abominable and filthy condition" of the beach in a long letter to council.

"Pale green algae smothers the rocks, grey scum lines part of the shore, rotting seaweed and muck collects in huge patches, revolting heaven-knows-what moves gently — oh so gently — onto the beach, and the stench becomes ever more repugnant," she said.

# High School Test U.S. Slanted

By SUSAN RUTTAN
Times Staff

One of 310 local residents who wrote the provincial government's high school equivalency tests on the weekend is "burned up" because the tests are American.

"I was very upset by the very fact that we Canadians should write an exam based on the U.S.A.," said Mrs. Isabelle Optholt of 438 Richmond.

"It just made me so furious it was difficult to think," she said.

People who pass the five tests, offered for the first time in B.C. on Friday and Saturday, will receive a high school equivalency certificate even though they never finished high school.

Provincial director of examinations Harry Chalmers said today American tests are used because there is no Canadian equivalent to this battery of tests.

Mrs. Optholt said she was particularly upset by the social studies test, which uses many examples from American history, not Canadian.

People writing it are not required to remember American history. Short passages dealing with history and other topics are included in the test for people to read. They are then tested on their comprehension of what they have read.

"The minister (Education Minister Eileen Dailly) already has studied the social studies one," Chalmers said. "Most of them have references to American incidents in history."

However, since the tests measure a student's understanding and reasoning powers, not facts he remembers, they are still effective for Canadians, he said.

Within a year a Canadian version of the social studies test should be completed, said Chalmers.

"I expected hundreds of complaints about the social studies test," he said, but so far he's had none.

Mrs. Optholt is making her complaint in a letter to Dailly.

A battery of tests like the American one used really takes about 20 years to be worked out so it measures accurately, said Chalmers.

All Canadian provinces except Quebec and Alberta are using the American battery of tests as well, he said.

Other tests in the battery are on English expression, natural sciences, literary material and mathematical ability.

The tests are to be offered to the public four times a year around the province.

## bill walker

## The Good Life For Ali, a Memory

Let's see now — The Ali-Norton scrap was coming up on the wide screen; the B.C. Lions were ready to make a run at second place in the Canadian Football League West; Billie Jean King and Bobby Riggs were setting up court in Houston for the battle of the tennis chauvinists; Montreal Expos were coming of age in the National League East; and how about the matched darlings of the racing set — Secretariat and Riva Ridge? What a twosome!

This was three weeks ago, then a holiday, and whoever said "it's great to be back" was right on only one theme. Summer is at least over, officially at 9 p.m. Saturday of last week, but otherwise you can tell by the weather.

And the very good life, as a fighter, is over for Muhammad Ali too. He knows and he showed it on that historic Monday night against Ken Norton. Which is probably why he is now engaged in the promotional business: "Muhammad Ali presents". That was the headline title of Saturday's welterweight championship bout at Toronto between champion Jose Napoles and Canada's Clyde Gray. And a good fight.

So the name lives on, and will. For Ali is a popular figure, even though he's had it at the top, the only echelon he ever found acceptable before.

He was a weary figure indeed after the tough battle with Norton and the split decision was a fair verdict. Ali in no appreciable way, however, resembled the brash figure of a champion he once was. And what was it he said after the fight?

"I don't want to fight anybody; I just want to rest."

This was after he had calmly announced earlier he "was in the best condition of my life" against a fighter the second time around. But this didn't phase Norton, who was the model of confidence, and fought like it. And another significant note: isn't it six years since Ali, with a single punch, knocked out an opponent (Zora Folley) for a count of ten?.

That's why Norton came on, and it must have been evident to everyone right then that Ali can still be great, just by showing up, but he is not likely to be as good as he once was, or heavyweight champion, ever again.

★ ★ ★

And not very good either is Ted Gerela, unfortunately; and therein is a dismal chapter in the sad tale being written under the heading of the B.C. Lions.

The Lions now have lost five straight, one by three points, one by two points and, on Sunday in Calgary, by one point; and in an era of the prodigious field-goal kicker, Gerela, once one of the finest, has fallen on evil days, and no longer is No. 1, or close to it anymore.

Matter of fact he's only six for 21 for the season, not a proud record. Meanwhile, brother Roy was pumping five through the posts for Pittsburgh of the NFL on Sunday; 46-year-old George Blanda hit on four and scored all of Oakland's points in the Raiders' 12-7 victory over Miami, and in Ottawa on Saturday, on a soggy field with a wet ball, Gerry Organ was positively superb. He equalled Dave Cutler's CFL record by kicking six for six, and his 23rd for the year.

This type of performance the Lions haven't gotten from Gerela. But that's pro sport. You don't relish glory for very long. You have to go right back out there and do it again, and again, and be even better.

★ ★ ★

And it was good to see the hustler get hustled, wasn't it? Billie Jean King gave Bobby Riggs the lesson he so richly deserved. If Billie Jean outgunned and outplayed Bobby on the courts, she may also have presented a new champion in the battle of the lip. Rosemary Cassels was positively base as a TV commentator, as she cut up Riggs for her chauvinistic buddy. Even Howard Cosell winced at some of the repellant tirade.

The Expos? A great bid, but perhaps now in vain. But it did excite the nation. When was the last time radio stations flashed inning-by-inning scores of major-league baseball?

And Secretariat? Truly superhorse. As jockey Ron Turcotte said after the race: "I could have asked my horse for more, but I didn't want to knock him out." At that a world record for nine furlongs, 1:45 2-5, and how many know that in the race previous, a filly Desert Vixen, won the Belldame, and equalled the world record (1:46 1-5) for the same distance?

Now the thought is: if these two could get together in the horsy set's matrimonial sweepstakes, who could afford to pay for the offspring?

# Reds Cool to Bubbly Shower

By The Associated Press

And then, there was one.

The third of baseball's four divisional races was settled Monday night when Cincinnati Reds nailed down their third National League West crown in four seasons by defeating San Diego Padres 2-1.

That leaves only the National League East still undecided with five teams still alive in the season's final week. Pittsburgh Pirates remain one-half game behind New York Mets after splitting a two-night double-header with Montreal Expos.

The second-place Pirates lost the opener to the Expos 5-4 but took the nightcap 3-0. Elsewhere in the National League, it was Houston Astros 10, San Francisco Giants 6. In the American League, Boston Red Sox walloped Detroit Tigers 14-0, California Angels beat Texas Rangers 10-9, and Minnesota Twins nipped Oakland A's 7-6.

**'MORE SUBDUED'**

The Reds took the traditional champagne shower in stride after clinching the National League West.

"I think we're more subdued this time," said catcher Johnny Bench. "We're waiting for the third step—the World Series— rather than getting excited over the first one."

The Reds also won West titles and National League pennants in 1970 and 1972 only to be beaten in the Series both times.

One guy who did get worked up over the clinching was pitcher Dick Baney, who hasn't been through this before.

"It's the ultimate," said Baney, "the day I dreamed about as a kid."

Baney, who spent the first part of this season being cut by two minor league clubs, pitched the clincher and earned the victory on home runs by Tony Perez and Andy Kosco.

The Reds' clinching victory was their 58th in 81 games since July 1 when they were 11 games behind.

Willie Stargell homered in each game as Pittsburgh split with Montreal. The two homers gave the Pirate slugger 44, tops in the majors. He has had 32 hits in 90 at bats with eight homers and 24 runs batted in this month.

Their first game loss left the Pirates even in that important category with idle New York. The Mets have six games remaining and the Pirates, who have one less victory than New York, have seven to play.

Mike Marshall nailed down the Expos' first game victory, picking up his 30th save of the season when he retired Al Oliver with runners at second and third in the ninth inning.

**STARGELL TAKES OVER**

The nightcap belonged to Stargell, who homered, made an outstanding catch on Ken Singleton and threw out a runner trying to score.

Lee May and Cesar Cedeno crashed home runs, leading Houston to a 10-6 victory over San Francisco; Mays' homer was his 28th and Cedeno's three-run shot was No. 24 for him.

Jerry Reuss earned the victory with ninth-inning help from Ken Forsch.

Boston moved one game ahead of Detroit in the struggle for second place in the American League East, walloping the Tigers 14-0.

Tommy Harper's grand slam home run paced the Red Sox attack with Carl Yastrzemski and Reggie Smith also tagging Boston home runs.

Lee Stanton's pinch double capped a two-out ninth inning rally that carried California past Texas, 10-9.

Hamilton Ticats' Andy Hopkins (20) faces wave of Edmonton Eskimo tacklers

# Cutler Clicks on 58-Yarder As Eskimos Trip Tiger-Cats

HAMILTON (CP) — Edmonton Eskimos stopped playing give-away Monday night and were rewarded with a 22-17 victory over Hamilton Tiger-Cats in a Canadian Football League interlocking game.

One of the fringe benefits was second place in the Western Football Conference, two points behind leading Saskatchewan Roughriders.

The Eskimos, who fumbled four times and had six passes intercepted in a 32-20 loss to Ottawa Rough Riders Sunday, were in no mood to be trifled with Monday.

They were so niggardly before 27,978 fans at Ivor Wynne Stadium they didn't permit a single turnover, despite a third-quarter letdown.

The Ticats, needing a win desperately to make a successful defence of the Grey Cup, remained in fourth place in the Eastern Conference, three points behind Montreal Alouettes.

The win, Edmonton's sixth of the season, gave the Eskimos 12 points, while the Ticats, who have lost five times and won three games, have six.

The westerners built a 10-0 lead in the first half, featured by Dave Cutler's 58-yard field goal, longest of the CFL season. It was a yard short of the league record Cutler set in Regina, Oct. 28, 1970.

Bruce Lemmermann directed the Edmonton offence during the game, which saw George McGowan and Roy Bell produce touchdowns. They were converted by Cutler, who also added another field goal in the closing seconds of the contest.

The Eskimos gained two more points on a safety touch conceded by Hamilton punter Alec Lockington early in the fourth quarter, when the Ticats were leading by a converted touchdown.

Andy Hopkins and Garney Henley provided the Hamilton touchdowns. Ian Sunter converted both and added a field goal. The Ticats scored all their points in the third quarter.

Ticats coach Jerry Williams was puzzled and dismayed by his team's ineffectiveness in the first half and in the fourth quarter.

"The first half was wasted," he said. "I don't know why — it could have been a number of things — who knows?"

But he hopes to find the answer today when he looks at films of the game.

Ray Jauch, Eskimos' coach, argued that his team did not play any harder against the Ticats than they did against Ottawa.

"We were not physically beaten by the Rough Riders," he said. "We just made too many mistakes."

The total Edmonton offence Monday was 373 yards, the Tiger-Cats' 368. The winners rushed for 228 and the losers 192.

Lemmerman completed 14 of 22 passes. Chuck Ealey, who ran 108 yards for Hamilton on nine carries, was good on 13 of 26.

Winnipeg Blue Bombers visit Saskatchewan Roughriders in the only game scheduled in the CFL tonight.

**First Quarter**
No scoring.
**Second Quarter**
1. Edmonton, touchdown, McGowan, 27-yard pass from Lemmerman, Cutler convert, 7:39.
2. Edmonton, field goal, Cutler from 58 yards, 13:05.
**Third Quarter**
3. Hamilton, touchdown, Hopkins on five-yard run, Sunter convert, 3:45.
4. Hamilton, touchdown, Henley on four-yard pass from Ealey, Sunter convert, 9:00.
5. Hamilton, field goal, Sunter from 35 yards, 14:57.
**Fourth Quarter**
6. Edmonton, safety, Lockington conceded, 3:35.
7. Edmonton, touchdown, Bell on three-yard run, Cutler convert, 7:20.
8. Edmonton, field goal, Cutler from 30 yards, 14:18.

| | | |
|---|---|---|
| Edmonton | 0 10 0 12 | —22 |
| Hamilton | 0 0 17 0 | —17 |

| Edm. | | Ham. |
|---|---|---|
| 22 | First downs | 22 |
| 228 | Yards rushing | 192 |
| 145 | Yards passing | 187 |
| 373 | Net offence | 368 |
| 14-23 | Passes made-tried | 13-26 |
| 0 | Interceptions | 0 |
| 5-37 | Punts-average | 7-41 |
| 0 | Fumbles-lost | 0 |
| 3-40 | Penalties-yards | 5-45 |

Net offence is yards passing plus yards rushing, minus team losses.

**WESTERN CONFERENCE**

| | P | W | L | T | F | A | Pts |
|---|---|---|---|---|---|---|---|
| Sask. | 9 | 7 | 2 | 0 | 199 | 158 | 14 |
| Edmonton | 10 | 6 | 4 | 0 | 219 | 200 | 12 |
| Calgary | 9 | 5 | 4 | 0 | 139 | 164 | 10 |
| B.C. Lions | 10 | 3 | 7 | 0 | 166 | 217 | 6 |
| Winnipeg | 9 | 2 | 7 | 0 | 165 | 166 | 4 |

**EASTERN CONFERENCE**

| | P | W | L | T | F | A | Pts |
|---|---|---|---|---|---|---|---|
| Toronto | 9 | 5 | 3 | 1 | 158 | 160 | 11 |
| Ottawa | 9 | 5 | 4 | 0 | 176 | 166 | 10 |
| Montreal | 9 | 4 | 4 | 1 | 153 | 175 | 9 |
| Hamilton | 8 | 3 | 5 | 0 | 173 | 142 | 6 |

Next game: Tonight — Winnipeg vs. Saskatchewan at Regina.

# sports

DOUG PEDEN - EDITOR

## A Cakewalk For Landry

DALLAS (AP) — Bob Lilly and Lee Roy Jordan gave their leader a cake and a game ball celebrating Tom Landry's 100th victory as a National Football League coach, but the Dallas Cowboys' coach couldn't help feeling compassion for the guy in the other dressing room.

Landry's Cowboys mauled New Orleans Saints 40-3 Monday night just as teams used to batter Dallas in the expansion year of 1960, when the Cowboys had an 0-11-1 record.

In the other locker room, New Orleans' coach John North slumped over his bench, still looking for his first NFL victory after two tries.

"I knew what he (North) must feel, but they'll beat somebody," Landry said. "He's got a tough go ahead of him. I went through the same thing.

"But if his owners have confidence in him and get some players, he could do it too."

Landry, who now stands 100-76-6 in his 13th year as the only coach Dallas has ever had, said of attaining the century mark: "It's quiet a milestone to reach. I'm just glad to be around that long."

The Cowboys blew down the Saints easily.

Robert Newhouse scored two touchdowns—one on a three-yard touchdown gallop and the other on a two-yard pass from quarterback Roger Staubach. Calvin Hill bolted and was the game's leading ground gainer with 71 yards on 13 thrusts in the nationally-televised mismatch.

## 20TH YEAR AND GUMP TRIES MASK

Times News Services

Starting his 20th season in the National Hockey League, goalie Gump Worsley finally accepted a modern trend in an exhibition game Monday night before 16,485 Toronto fans.

Worsley wore a face mask in a game for the first time, allowing one goal as he played the first half against the Maple Leafs. Fern Rivard went the rest of the way in the Minnesota nets as the North Stars nipped Leafs 4-3.

At Medicine Hat, the Tigers of the Western Canada Junior Hockey League earned a 4-4 tie with Seattle Totems of the Western League; Rick Blight scored three times to lead Brandon to a 5-4 triumph over Winnipeg and New Westminister tripped Calgary 5-3 in games involving other WCHL clubs.

At Kelowna, Vancouver Blazers of the World Hockey Association beat Roanoke of the Southern League 6-3.

## MORRIS' BIKE POINTED AT N.Z.

Victoria bicycle racer Tom Morris has his sights set on attending the British Commonwealth Games starting Jan. 24 in Christchurch, N.Z.

Morris, who competed for Canada earlier this month in Europe, continued in his efforts to be included on the Canadian games team by winning several races on the mainland at the weekend.

At China Creek Track in Vancouver, Morris won a 20-lap scratch race, then joined Brian Keast to win over-all laurels in the team event.

On Sunday, in Eugene, Ore., Morris won a 35-mile criterium by breaking the previous record by about five minutes.

While competing in the world championships in Europe, Morris was the only Canadian to finish the 162-km. road race, placing 69th out of 161 starters.

Following the championships, the Canadian team competed in France, where Morris finished second in a road race and led the national squad to a pursuit win over 4,000 metres against a Brittany team.

Selections for the Commonwealth Games team will be announced later this week.

## Lions Try Kicker

VANCOUVER (CP) — Ted Gerela, the once-peerless field-goal kicker of the British Columbia Lions of the Western Football Conference, is about to get some competition.

The Lions announced Monday that Ivan MacMillan, who has booted field goals for Toronto Argonauts and Ottawa Rough Riders, will start a five-day trial with the Lions Tuesday.

Gerela, the soccer-style booter whose usually accurate toe has faltered this season, has been the subject of the fans' ire, especially after Sunday's 13-12 loss to Calgary Stampeders, in which the Powell River native missed two of three field-goal tries.

MacMillan played for the Argos in 1971 and in part of 1972 before being replaced as the field-goal and convert kicker by Zenon Andrusyshyn.

Gerela has made only six of 20 field-goal attempts this season.

## Gorge Pair Falls

Gordon Verley and George Laird gained possession of the Victoria District senior golf buttons Monday.

Playing at Glen Meadows, the Victoria Golf Club duo defeated Lou Sargent and Moke Morgan, the button-defending pair from Gorge Vale, at the 17th green.

## HOCKEY TRAIL

**AMERICAN LEAGUE**
Nova Scotia 4, Boston 2.

**WESTERN LEAGUE**
Medicine Hat (WCHL) 4, Seattle 4.

**WESTERN CANADA**
Brandon 5, Winnipeg 4.
New Westminster 5, Calgary 3.

## Lee Again Tops Rifle Marksmen

Don't blame provincial marksmen if they have come to regard the Pacific Coast Rifle Association's annual meet as a "Jim Lee Benefit."

The Port Moody marksman won the grand aggregate for the eighth straight year. Lee totalled 1,726, including 54 bullseyes, to edge Art Tomsett of Sidney, who scored 1,726 with 52 bulls.

Both are members of Canada's national team.

Lee also won the .22 aggregate event with 870 while Tomsett took the centrefire aggregate with 872.

Other trophy winners in the 24th annual meet, held at the Victoria City Police range on Highland Road, were Don Mowat of Burnaby (.22 novice), Wayne Sutton of Vancouver (9 mm civilian), Ed Zwolak of Victoria (9 mm. closed), Susan Gilbert of Quathiaski Cove (women's match), George Eaton of Vancouver (closed grand aggregate) and the No. 3 PPCLI team consisting of Zwolak, Robert Simpson and Jim Bailey (team trophy).

Top scorers in each classification were: Tomsett (expert), Tony Cornish of Vancouver (sharpshooter), Eaton (marksman), Barry Moss of Victoria (tyro) and Mowatt (novice).

INTERNATIONAL
RUGBY
FIJI vs.
VANCOUVER ISLAND CRIMSON TIDE
Royal Athletic Park
Thurs., Sept. 27, 8 p.m.
Adults $2.00, Students, O.A.P., Associate Members $1.50

## BASEBALL SCOREBOARD

**NATIONAL LEAGUE**

**Eastern Division**

| | W | L | Pct. | GBL |
|---|---|---|---|---|
| New York | 79 | 77 | .506 | — |
| Pittsburgh | 78 | 77 | .503 | ½ |
| St. Louis | 76 | 80 | .487 | 3 |
| Chicago | 75 | 80 | .484 | 3½ |
| Montreal | 76 | 81 | .484 | 3½ |
| Philadelphia | 69 | 87 | .442 | 10 |

**Western Division**

| | W | L | Pct. | GBL |
|---|---|---|---|---|
| x-Cincinnati | 97 | 60 | .618 | — |
| Los Angeles | 91 | 66 | .580 | 6 |
| San Francisco | 86 | 71 | .548 | 11 |
| Houston | 79 | 79 | .500 | 16½ |
| Atlanta | 75 | 82 | .478 | 22 |
| San Diego | 58 | 99 | .367 | 39 |

x—clinches pennant.

Pittsburgh 000 020 110 — 4 12 0
Montreal 103 001 00x — 5 8 0
Moose 11-12, Foor (3), Johnson (4), Walker (5), Schary (5), Giusti (7) and Sanguillen; Renko 15-11, C. Taylor (7), Marshall (9) and Boccabella. Home run: Pittsburgh—Stargell (43rd).

**Second game**
Pittsburgh 000 001 020 — 3 7 0
Montreal 000 000 000 — 0 8 2
Briles 14-12, Giusti (7) and May; McAnally 7-8, Walker (8) and Boccabella. Home run: Pittsburgh—Stargell (44th).

San Diego 000 000 001 — 1 8 0
Cincinnati 000 101 00x — 2 9 0
Troedson 7-9, Ross (7), Corkins (8), Borbon (8) and Bench. Home runs: San Diego—Murrell (8th); Cincinnati—Perez (26th), Kosco (9th).

San Francisco 120 020 001 — 6 12 1
Houston 420 013 00x — 10 7 1
Bryant 23-12, Willoughby (2), Carrithers (8) and Sadek, Arnold (7); Reuss 16-12, Forsch (9) and Julio. Home runs: Houston—May (28th), Cedeno (24th).

**AMERICAN LEAGUE**

**Eastern Division**

| | W | L | Pct. | GBL |
|---|---|---|---|---|
| x-Baltimore | 93 | 62 | .600 | — |
| Boston | 84 | 72 | .538 | 9½ |
| Detroit | 83 | 73 | .532 | 10½ |
| New York | 77 | 79 | .494 | 16½ |
| Milwaukee | 72 | 83 | .465 | 21 |
| Cleveland | 68 | 88 | .436 | 25½ |

**Western Division**

| | W | L | Pct. | GBL |
|---|---|---|---|---|
| x-Oakland | 92 | 65 | .586 | — |
| Kansas City | 85 | 71 | .545 | 6½ |
| Minnesota | 78 | 78 | .500 | 13½ |
| Chicago | 75 | 81 | .481 | 16½ |
| California | 75 | 81 | .481 | 16½ |
| Texas | 54 | 103 | .344 | 38 |

x-clinched division championship.

Boston 201 035 111 — 14 15 2
Detroit 000 000 000 — 0 9 0
Pattin 14-15, and Montgomery; Holdsworth 0-1, Frymon (5), Farmer (6), Strahler (6), Ighasiak (8) and Didier. Home runs: Boston — Smith (20th), Yastrzemski (18th), Harper (17th).

Texas 002 000 007 — 9 13 2
California 200 400 004 — 10 10 2
Broberg, Henninger (5), Gogolewski (8), Allen 0-8 (9), Brown (9) and Billings; Wright, Monteagudo (9), Barber 3-2 (9) and Torborg.

Minnesota 000 020 500 — 7 16 0
Oakland 302 001 000 — 6 10 0
Fitz, Hands 7-10 (4), Campbell (9) and Mitterwald; Odom, Lindblad (7), Fingers 7-8 (7) and Fosse. Home run: Oakland — Jackson (32nd).

Vancouver Races Page 18

# It's Cougars' Week for Dealing

Victoria Cougars were busy on and off the ice Monday, and that may be the tempo for the rest of the week.

On the ice, Cougars dropped a 6-4 exhibition decision to Powell River Regals at Powell River.

Off the ice, Victoria's Western Canada Junior Hockey League entry completed a trade with Flin Flon Bombers and assigned two players to Nanaimo Clippers, their B.C. Junior League affiliate.

Forward Dale Dreilich, 18, was traded to Flin Flon in exchange for goalie Gerry Akerstream, also 18. Akerstream promptly was assigned to Nanaimo along with defenceman Bruce Van Camp, 17, and winger Al Dredger, 18.

Akerstream played for St. Boniface Mohawks of the Manitoba Junior League last season; Dredger was with Saskatoon Olympics of the Saskatchewan League, while Van Camp, a husky 17-year-old who figures strongly in Cougars' future plans, played with Nanaimo.

Dreilich also played with Nanaimo, scoring 21 goals and 15 assists in 40 games.

The shifts reduced Victoria's roster to 23.

At Powell River, goalkeeper Glen Beuckert held Regals, the provincial intermediate champions, to one goal for the first 30 minutes. However, the Regals counted five times against Victoria holdover Perry Mulhall in the second 30 minutes.

Don Dzaidyk, Glen Ing, Al McLaren and Mark Lomenda scored for Cougars in the rugged game.

The teams meet again tonight in Powell River and then Cougars continue their provincial travels with games at Lake Cowichan, Langley, Kamloops and Revelstoke on following nights.

Cougars open their home schedule Oct. 6 against Calgary Centennials.

VANCOUVER ISLAND FOOTBALL
Wed. 8 p.m.
Farmer Construction
vs.
Hornets
Royal Athletic Park
Adults $1.00
OAP and Students 50¢

WRESTLING ARENA
Thurs., Sept. 27, 8:00 p.m.
12 MAN TOP ROPE BATTLE ROYAL
$1,000 to Winner
5 Other Matches First
THE BRUTE vs. REGAN
KINISKI vs. ROMANO
4-Man Tag Team
SIKA ANOAI and AFA ANOAI vs. MARTIN and GLENN
O'Brien vs. Froelich
Whistler vs. Bence
Tickets and res. at ARENA BOX OFFICE: 384-1522. $2.00, $2.50, $3.00. Under 12, $1.50 Rush.

DISCUSSING prospects for coming Pacific International Junior "A" Hockey League season are (left to right) Victoria Maple Leaf coach Al Grier, forwards Brian Matavenko and Robert Coldwell, defenceman Wayne Wavryk and assistant coach Dennis Ferrill.

# New Club Names Coaches

★ ★ ★ ★ ★ ★

## Grier Heads Maple Leafs, Ferrill Assists

By JIM CRERAR
Times Staff

Victoria Maple Leafs of the Pacific International Junior A Hockey League have a new head coach because another vacationer from the east fell in love with the city.

The coach is Al Grier, who sold his weekly newspaper in Minden, Ont., then came west with his family on a holiday and decided to stay.

Actually, Grier was looking for a hockey job. He had coached minor, junior and intermediate hockey in Ontario and contacted Leaf manager Doug Anderson when he hit town last month.

Monday, Leafs announced his appointment as head coach with Dennis Ferrill as assistant.

Ferrill, a 26-year-old Winnipeg native who played his minor hockey in Victoria, coached Victoria Nixons of the Lower Island Junior "B" League last season.

Grier, born in 1937 in Collingwood, Ont., played three years of Junior "C" in his home town for coach Eddie Bush and followed Bush to Guelph when he took over as coach of Biltmores of the Ontario Hockey Association Junior "A" League.

Grier, a left-winger, played two seasons in Guelph with such luminaries as Eddie Shack, Danny Belisle, Ron Howell, Bill Sweeney, Billy Graham and Bruce Gamble.

He also played a season of Junior "B" hockey for Brampton in the Toronto Metro League under coach Gus Bodnar and finished his playing career with two years of Intermediate "A" and two years of Senior "A" with Collingwood Shipbuilders of the OHA.

In addition to his work in the newspaper field and coaching, Grier scouted last year for Sudbury Wolves of the OHA Junior "A" Major Series.

Ferrill played two years in the B.C. Junior "A" with Kelowna and Victoria, then played two seasons for Stockers North Americans in the Victoria Intermediate loop.

Leafs, who open their PCIHL season Oct. 5 in Vancouver against Nor Wes Caps and play their home opener at Memorial Arena Oct. 8 against Surrey Stampeders, have 24 players remaining in camp.

Goalies are Roy Sinden (Victoria Junior "B" last season), Vic Malli (Fuller's Lake Midgets) and Bill Pierce (Esquimalt Junior "B").

There are six defencemen — Doug Clark (Fuller's Lake Junior "B"), Ross McKinstry (Esquimalt Junior "B"), Wayne Wavryk (Saanich Midgets), Al Glendinning (Fuller's Lake Midgets), Tim Clarkson (Richmond Junior "B") and Bruce McLean (Esquimalt Junior "B").

Centres include Steve Leathem (Victoria Junior "B"), Gordie Dumont (Nanaimo Clippers of the B.C. Junior "A" League), Brent Patterson (Saanich Junior "B") and John Entzminger (Esquimalt Junior "B").

Right wingers are Don Stubbs (Nanaimo Junior "B"), Lance Hobbs (Esquimalt Junior "B") Barry McLachlan (Juan de Fuca Junior "B") and Dave Archibol (Juan de Fuca Junior "B").

Left wingers are Larry Hansen (Victoria Junior "B"), Fred Perepolkin (Vernon Essos of the B.C. Junior "A" League), Brian Matavenko (Racquet Club Junior "B") and Larry Donaldson (Victoria Junior "B").

Extra forwards include Kevin Woodburn (Nanaimo Junior "B"), Tom Dohan (Victoria Junior "B") and Robert Coldwell (Saanich Midgets).

## GOLF
ernie fedoruk

## Reasonable Is the Word Taxation Act Requires

There is fear in the golf ranks because of a change in the Assessment Equalization Act, passed last spring by the provincial government, and it wouldn't hurt the cause if the concern was allowed to spread.

The great worry in golf, especially for clubs like Victoria and Uplands, is taxation. Last spring's legislation compels municipalities to increase assessment on property by as much as 100 per cent.

Uplands paid just over $28,000 and Victoria about $26,000 in property taxes to Oak Bay last year. As the new act would have it, those figures can double next year. The added financial burden will have to be shared by club members in the way of increased dues.

Other courses also will feel the impact of the act but, thanks to such benefits as geographical location, the effects may not be as severe as is the case with Victoria and Uplands. For example, Gorge Vale paid $7,200; Colwood, situated in "unorganized territory," paid about $6,000, and Cowichan, classed as "agricultural land," paid even less.

Colwood's acreage is greater than either Uplands or Victoria, and the great difference in taxes exists even though the lands are being used for the same purpose. It doesn't seem fair.

★ ★ ★

At any rate, I don't think governments are formed to run golf courses out of business. That could happen, it has been hinted, unless "reasonable provision" is offered to control tax increases.

Scott Wallace, the Oak Bay MLA, offered two solutions while expressing his concern in the legislature last week. He suggested creating a special golf club zone, or an act exempting certain properties from taxes on the condition they be "used chiefly for community purposes."

Wallace hit on some good points and it is to be hoped that he isn't the only politician who will rise in defence of green belt areas. Surely there must be others in the legislature who can protect us from developers and their cement monstrosities.

Tax concession for golf courses is important.

You can, if you wish, flay the government for the tax situation. But to be fair, you also should lash out at a golfing segment that, in the past, seemed unconcerned about the problem.

★ ★ ★

The British Columbia Golf Association recently went to work on the situation. Herb Fritz of Vancouver contacted every club belonging to the provincial association. He received replies from only about 50 per cent of the member clubs.

Obviously, the non-responding half wasn't concerned.

These must have been members and executives of clubs, generally located in rural areas, who have enjoyed extremely low tax rates. The assessments levied against Victoria and Uplands, along with most courses in the Greater Vancouver area, weren't their problems.

Now they are, and prospects of increased assessment is the feat that should instill responsive unity into all golfers.

★ ★ ★

Among the responsive 50 per cent was one Victoria official who feels golfers and their clubs were "somewhat remiss with public relations. We have created a very poor image with the general public in that most non-golfers have the impression we are very well off financially (as clubs), and that our members are all very wealthy individuals.

"As you know, nothing could be further from the truth today."

The gates began opening after the Second World War. Membership in golf clubs became readily available to the average wage-earner. Golf has been a boon to the retired. With time on his hands and looking for recreation, the person living on a fixed income will be the first to drop his membership if confronted with a drastic and sudden increase in annual dues.

The Assessment Equalization Act, as it now reads, may force a completion of the cycle. Unless a concession is granted, golf clubs again will be available only to the wealthy.

★ ★ ★

A golf course serves community as well as members' needs but golfers do not wish to avoid taxation.

"We've paid our taxes in the past," said one club executive, "and we are prepared to pay them in the future. We do feel, however, taxation demands on golf courses should be reasonable."

"Reasonable" is the important word to those working for golf.

The Assessment Equalization Act isn't reasonable to the golf clubs.

## Kirk Counts Goal No. 13

Scoring leader Howie Kirk rammed in his 13th goal of the season Monday to give unbeaten Reynolds a fifth straight Victoria High School Soccer League victory with a 1-0 decision over Victoria High.

The win helped Reynolds maintain a two-point lead over runner-up Mt. Douglas.

In other matches, Claremont downed Oak Bay 4-2, Mt. Douglas nipped Mount View 2-1 and Esquimalt defeated Belmont 4-1.

Tom Ewell scored three goals to lead Claremont and Doug Pearson added a single. Peter Zachary and Allan Drewry replied for Oak Bay.

Mt. Douglas scorers were Brock Couper (Seventh of the season) and Craig Palin while Ed Murray averted a shutout for Mount View.

Dan Turrie scored twice to lead Esquimalt to its first win of the season while Dave Sarsiat and Terry Zarelli chipped in with singles. Dave English scored the lone Belmont goal.

| | P | W | L | D | F | A | Pts |
|---|---|---|---|---|---|---|---|
| Reynolds | 5 | 5 | 0 | 0 | 24 | 4 | 10 |
| Mt. Doug | 4 | 4 | 0 | 0 | 14 | 3 | 8 |
| Claremont | 4 | 2 | 1 | 1 | 7 | 4 | 5 |
| Mount View | 4 | 1 | 1 | 2 | 7 | 6 | 4 |
| Esquimalt | 4 | 1 | 2 | 1 | 7 | 11 | 3 |
| Victoria | 5 | 1 | 3 | 1 | 9 | 10 | 3 |
| Oak Bay | 4 | 0 | 2 | 2 | 7 | 10 | 2 |
| Belmont | 4 | 0 | 3 | 1 | 7 | 19 | 1 |
| Parkland | 2 | 0 | 2 | 0 | 1 | 16 | 0 |

## Mt. Douglas Runners Best

Tom Griffin and Ulla Hansen of Mt. Douglas were individual winners in the opening races of the Victoria High School Cross-Country League season Monday at Beaver Lake Park.

Griffin led his team to a 1-2-3 finish in the 4¼-mile boys' race with a time of 22 minutes, 18 seconds. Mike Long and Tony Elwell were second and third, respectively.

Mt. Douglas placed first under the reverse-scoring system with 25 points, followed by Claremont (63) and Belmont (72).

Miss Hansen won the girls' 1½-mile event in 8:27 followed by Jill McLeod of Claremont and Sharon Doherty of Esquimalt.

Claremont was first with 30 points followed by Mount View (62) and Victoria (92).

The first of eight meets attracted a record entry of 62 girls and 64 boys from 10 schools.

## Da Vinci Victorious

POWELL RIVER — Da Vinci of Victoria tripped Powell River Villa 3-1 Sunday in a Vancouver Island Soccer League third division tussle.

Robert Gutierrez led Da Vinci with two goals and John Pagnotta added a single. Larry Louie scored for Powell River.

THIRD DIVISION

| | P | W | L | T | F | A | Pts |
|---|---|---|---|---|---|---|---|
| Powell River | 3 | 2 | 1 | 0 | 18 | 4 | 4 |
| Buccaneers | 3 | 2 | 1 | 0 | 16 | 8 | 4 |
| Kickers | 3 | 2 | 1 | 0 | 10 | 8 | 4 |
| Da Vinci | 3 | 2 | 0 | 0 | 13 | 2 | 4 |
| Esquimalt | 2 | 1 | 1 | 0 | 7 | 6 | 2 |
| Lake Hill | 2 | 1 | 1 | 0 | 2 | 4 | 2 |
| Tudor House | 2 | 0 | 2 | 0 | 0 | 10 | 0 |
| Saanich Braves | 3 | 0 | 3 | 0 | 3 | 25 | 0 |

## Mississauga Gets Centre

MISSISSAUGA, Ont. (CP) — A group of local businessmen, headed by James Findlay, announced Monday they have formed a company to build a $13.5-million sports centre in this community west of Toronto.

The centre is to include a four-rink minor hockey and skating arena, a 300-room hotel and a 7,300-seat arena for Junior "A" hockey.

## New Hoop Loop

A meeting to form a women's senior "B" basketball league in Victoria will be held Thursday night at 9 at Claremont High School. Anyone interested should attend the meeting or phone Mary Coutts at 658-5732.

## JUVENILE SOCCER

Results of weekend matches played by teams in the Lower Island Juvenile Soccer Association:

Div. 4a
Advance Collision 1, Evening Optimists 5.
Rogers Plumbing 1, Esquimalt Metro 1.
Barbary Banio 1, Gorge 3.

Div. 4b
Gorge , Evening Optimists 2.
Boys' Club 3, Prospect Lake 1.
Cablevision 0, Cordova Bay 1.

Div. 4c
Colwood RCMP 0, Peninsula 3.
Cadboro Bay 1, Lake Hill 6.

Div. 5a
Evening Optimists 2, Suburban Motors 1.
Lunt Design 3, Craigflower Motel 1.
Cadboro Bay 0, Gordon Head 3.
Gorge 3, Phelps Development 2.

Div. 5b
Prospect Lake 1, Paragon Music 2.
Boys' Club 5, Langford Legion 1.
Peninsula 3, Langford 0.

Div. 5c
Lake Hill 5, Acme Painting 0.
Esquimalt 4, Peninsula 4.
Cordova Bay 3, Gorge 0.

Div. 6a
Six Mile 3, Esquimalt 1.
Gordon Head 5, Oak Bay 0.
Gorge 4, Legion 0.

Div. 6b
Oak Bay 1, Gillespie Electric 7.
Lake Hill 1, Colwood 0.
Esquimalt 1, Cadboro Bay 7.
Peninsula 3, Greaves Movers 1.

Div. 6c
Cordova Bay 5, Lake Hill 0.
Gorge 1, Prospect Lake 3.
Cadboro Bay 0, Boys' Club 5.
Evening Optimists 1, Gordon Head 0.

Div. 7a
Peninsula 0, Lake Hill 4.
Ridley 1, Boys' Club 3.
Oak Bay 3, Evening Optimists 0.
Lake Hill 1, Gorge 5.

Div. 7b
Gordon Head 1, Phelps Developments 4.
Cadboro Bay 0, King's Foods 2.
Esquimalt 5, Gorge 2.

Div. 7c
Gordon Head 4, Esquimalt 3.
Prospect Lake 3, Saanich 0.
Evening Optimists 1, Peninsula 1.


FINAL NOTICE
The sale of DATSUN "610's" with four FREE MICHELIN "X" Steel-belted radial tires ends SATURDAY
McCALLUM MOTORS
1101 Yates Phone 386-6168
Dealer Licence No. D2129

SHOWTIME '74

Chevrolets
Oldsmobiles
On Display Now Until Thursday, Sept. 27, in the Mall at
Hillside SHOPPING CENTRE
CORNELL
Dealer Licence D 3497

THIS'LL KNOCK YOUR EYES OUT!!
REINELL SPECIAL PRICES!
WE'RE SHORT ON OUTBOARD MOTORS! ! So we're going to offer you a special on our finest outboard hulls!
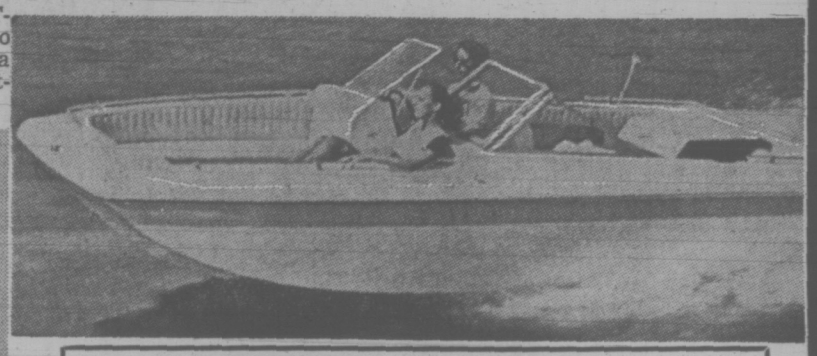
RV 1900
The biggest Reinell outboard made. Fully upholstered interior with sleeper seats, mechanical steering, side wings, walk thru windshield. Wet weather comfort with full canvas back.
Reg. List Price $2400.
3 ONLY $1995
RV 1700
Loads of space in this popular convertible. Color-keyed interior sleeper seats, padded dash, steering, side pockets, walk thru windshield, teak deck runners.
Reg. List Price $2200.
4 ONLY $1895
REINELL TRI-HULLS
RT 1860
Just like the RT 1760, but a bigger boat. The TRI-HULLS are big inside, lots of room to move around. 130 h.p. VOLVO 1-0.
Reg. List Price $6941
INCREDIBLE BUT TRUE $4995
RT 1760
Sleek, fast, TRI-HULL, fully upholstered interior. It's beautiful. Padded dash, gauges, full camper top, 140 h.p. MERCRUISER 1-0.
Reg. List Price $6641
INCREDIBLE BUT TRUE $4995
EASY INSTANT CREDIT
● Banks Terms Available
WRITE ● WIRE ● CALL COLLECT ! !
DON'T MISS THESE OPPORTUNITIES
WORLD OF PLEASURE
PEARSON WORLD OF PLEASURE DEALER LIC. D1316
TRADE-IN SPECIALS
'73 FIBREFORM SAN JUAN 22½'
22½' Cruiser loaded with galley, icebox, head camper back, 188 MERCRUISER. Only 58 hours.
SPECIAL $6995
'73 SANGSTER DOLPHIN
20' Cuddy cabin, fully loaded with bags of extras. Ship-to-shore, sounder, compass, power trim tabs, 3 complete tops, 8 track stereo system, 165 h.p. WAUKESHAW 1-0. VOLVO Leg. Reg. List Price $9195.
INCREDIBLE BUT TRUE $7450
● HONDA Motorcycles ● EZ LOADER Trailers ● HARLEY DAVIDSON Golf Cars ● SANGSTER Boats ● YAMAHA Outboards ● PRINCECRAFT Boats ● BERKLEY Jets ● CHRYSLER Outboards ● ROADRUNNER Trailers ● REINELL Boats ● WAUKESHAW Inboard/Outboards ● MARINE Brokerage ● MERCRUISER Inboard/Outboards ● Automobiles ● VOLVO Inboard/Outboards ● Marine Motor Service ● Ski Boats ● Parts Division ● Used Boats ● Marine Accessories ● Used Motorcycles ● Outboards.
HOURS
9 a.m. - 9 p.m.
SAT. 'TIL 5
386-8424 3388 DOUGLAS 382-2222
WESTPORT 656-5434
NEXT TO CLARE ANDERSON'S RED LION

Molson Canadian. That's the beer.

Sears

# floor fashions month

It happens every year! Now and for the next six weeks Sears offers you a truly outstanding selection of floor fashion values!

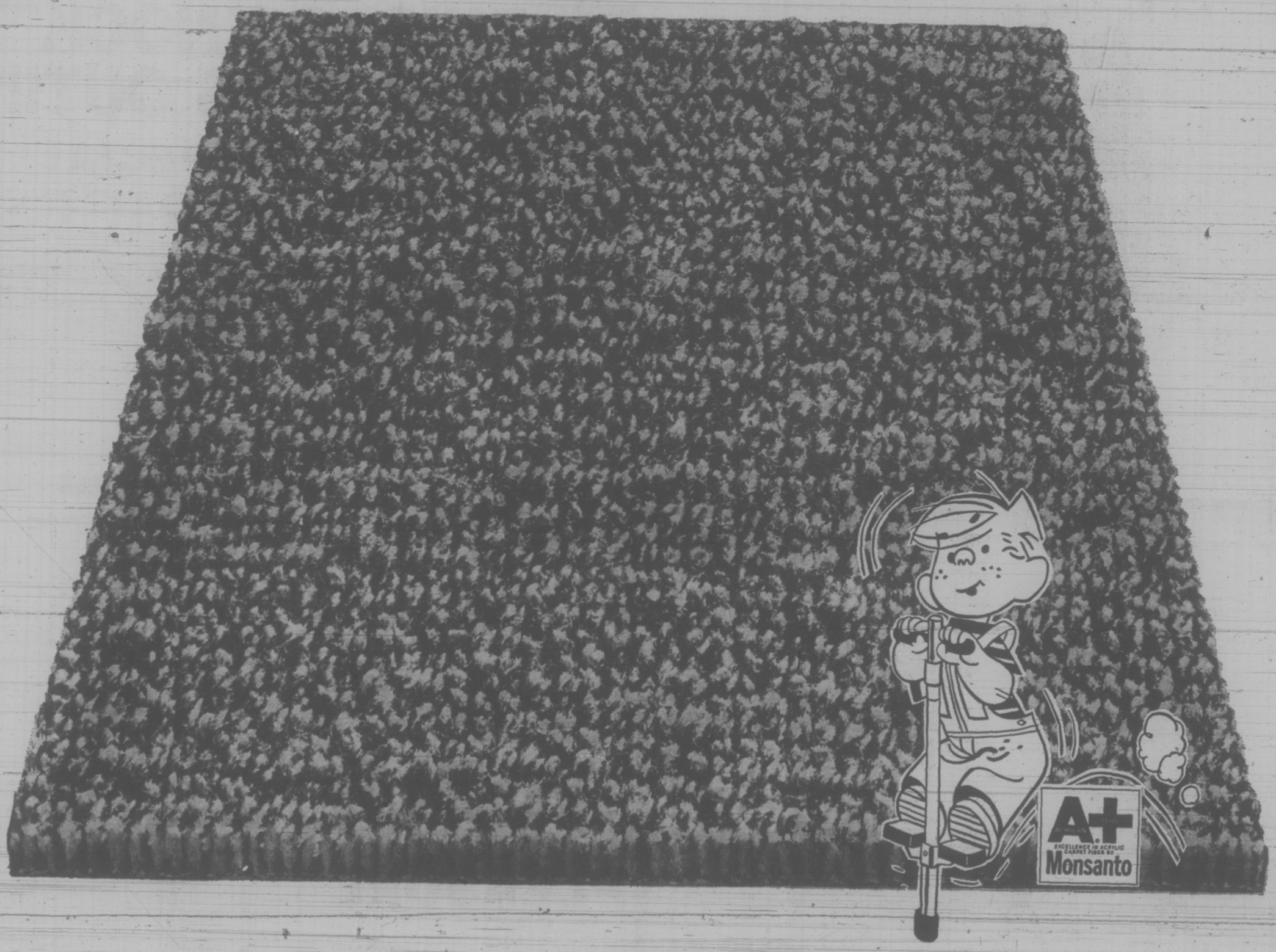


## Roll out the carpet that's geared to your fun-loving way of life

**'Sundeck'**—The action carpet that goes where the fun is! From pool-side to living room. It wears like iron. And Acrilan® 2000+ is the most colour-fast fibre in the world. So you know it won't fade. Ever. Spills and stains just wipe up. Dust and dirt won't penetrate. In 9 lively colours. 12' widths.

For Four Days Only

Sale Price

**6.99** sq. yd.

Sears Floor Fashions (37)
Phone Enquiries: 388-9111
Price in effect 'til Saturday, Sept. 29.

SYMPHONY WEEK
September 24 to October 1
Enjoy and support your symphony

**Simpsons-Sears Ltd.**

Simpsons-Sears Hillside: 3190 Shelbourne Street. Lots of Free Parking . . . No Tickets, No Time Limit. (9-37)

Sears

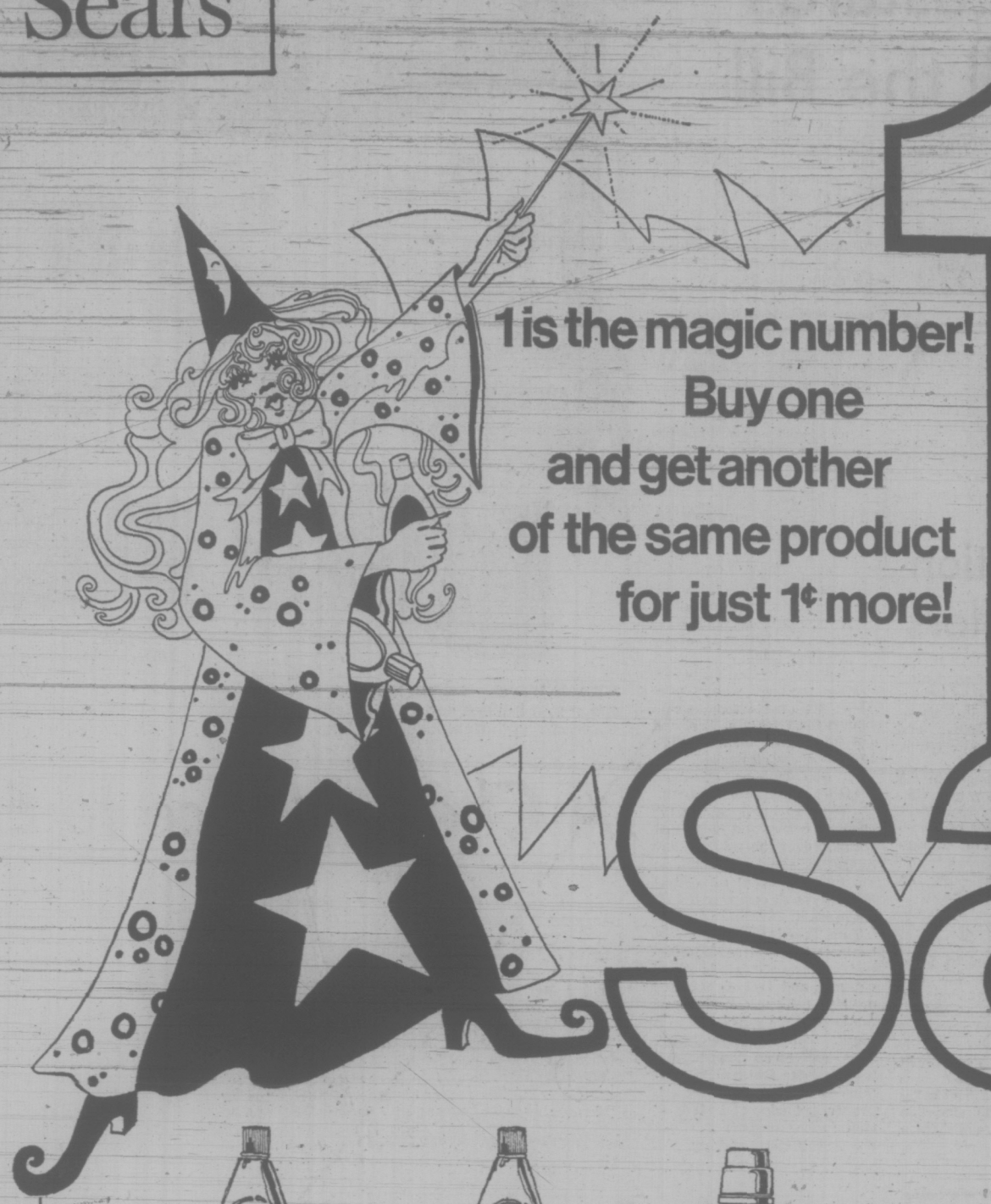

1 is the magic number!
Buy one
and get another
of the same product
for just 1¢ more!

# 1¢ sale

Shop Wednesday, Thursday, Friday 'til 9 p.m.!

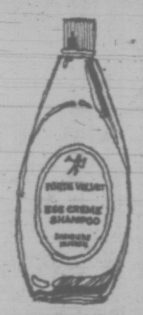

Egg Creme shampoo
$1.09 ea. 2/$1.10
a-White Velvet shampoo for the whole family. 17¼ oz. plastic bottle.

Shampoo concentrate
$1.19 ea. 2/$1.20
b-For regular or dry hair. Rich lather leaves hair squeaky clean! 17¼ oz.

Protein shampoo
$1.99 ea. 2/$2
c-Protein for body, rich lemony lather for shiny clean hair. 16 oz.

Hair spray
$1.09 ea. 2/$1.10
e-Holds set in place gently, naturally. No lacquer. 14 oz.

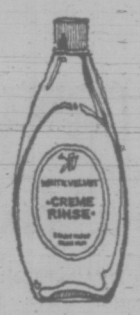


Creme rinse
$1.09 ea. 2/$1.10
f-Helps control tangles, split ends. Conditions hair softly. 17¼ oz.

Balsam hair rinse
$1.99 ea. 2/$2
g-Great for bleached and damaged hair. Organic protein-rich. 16 oz.

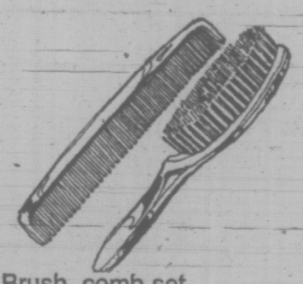

Brush, comb set
$1 ea. 2/$1.01
h-Professional styling brush with nylon bristle. Coarse/fine comb, vinyl case.

3-pce styling set
$1.49 ea. 2/$1.50
j-Purse-size mirror, teasing brush/comb, coarse/fine comb, vinyl case.

Bubble bath
$1.59 ea. 2/$1.60
k-Lilac or Apple blossom scented bath. Rich, creamy lather. 24 oz. decanter.

Foaming bath oil
$1.98 ea. 2/$1.99
l-Contains coconut oil for skin-softening beauty. 32 oz. plastic bottle.

Cold cream soap
20¢ ea. 2/21¢
m-French-milled quality. Contains rich cold cream. 3½ oz. cake.

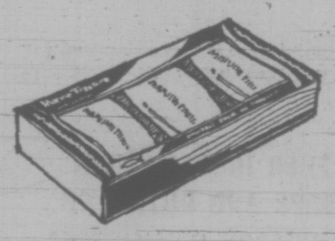

Hand soap
$1 box 2/$1.01
n-Fine French-milled soap, pleasantly scented. 3 cakes in a box.

Hand & Body Lotion
$1.09 ea. 2/$1.10
r-White Velvet—a favourite for gentle hands and skin. 17¼ oz.

Protective lotion
$1.39 ea. 2/$1.40
s-Protective care lotion helps smooth and soften chapped skin. 17¼ oz.

Roll-on deodorant
$1.09 ea. 2/$1.10
t-Contains an effective anti-perspirant for 24-hour protection. 1½ oz.

Family deodorant
$1.09 ea. 2/$1.10
u-5 oz. aerosol spray for the whole family. An effective deodorant.

Dry anti-perspirant
$1.29 ea. 2/$1.30
v-Dry anti-perspirant deodorant spray for 24-hour protection. 6 oz.

Trigeen FRESH'NER
99¢ ea. 2/$1
w-Antiseptic mouthwash that's pleasant tasting. 16 oz. shatterproof bottle.

Shave cream
$1.09 ea 2/$1.10
x-For a smooth shave. Rich foamy lather conditions skin. 11 oz.

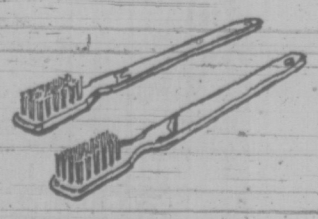

Toothbrushes
49¢ ea. 2/50¢
y-Quality 'Tynex' nylon bristle. Denture, Jr. Tufted or oval, med., hard.

Lotion Detergent
$1.09 ea. 2/$1.10
z-White Velvet contains lanolin. Kind to hands great for dishes! 32 oz.

Fabric softener
99c ea. 2/$1
aa-White Velvet softener leaves fabrics static-free, soft. 32 oz.

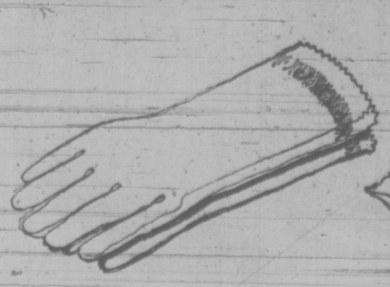

Hand beauty gloves
$1.09 pr. 2/$1.10
bb-Flock-lined, grip fingers med. 6-7½, large 8-9½. Buy now, save!

Absorbent balls
99c ea. 2/$1
cc-300 quality balls in poly bag. For nursery or cosmetic use.

Sears Health and Beauty (8)

Personal shopping only, please. We reserve the right to limit quantities. Sale ends Saturday, September 29th

Simpsons-Sears Ltd.

Simpsons-Sears Hillside: 3190 Shelbourne Street. Lots of Free Parking . . . No Tickets, No Time Limit.

(9-40)

JELLY SIDE DOWN
nancy stahl

# Should Anyone Ask: My Vacation Essay

As soon as our children go back to school they find that they are required to submit a composition entitled "How I Spent My Summer Vacation."

This affords them a refresher course in grammar and punctuation, as well as reminding them what is was about school they there were so anxious to get away from last June.

Unfortunately, at my age no one ever asks for compositions. If they didn, I would submit the following:

This summer spent two weeks in a rented cottage on Wawanamanee Lake. Wawanamanee, I believe, being the Indian word for "lousy."

It was difficult to imagine that we were only forty miles from home, especially in view of the fact that it took us three hours and twenty-five minutes to get to the lake. We would have arrived sooner, but I inadvertently used the map to wipe up all that soft drink from the ceiling of the car. Normally I wouldn't have used the map, but with the children inflating all those air mattresses, and the budgie out of its cage, shrieking and slamming its head against the windshield, my husband was having enough trouble driving without four ounces of Canada Dry dripping down his neck.

As promised, the cottage was completely remote from civilization. It occurred to me on arriving that, while there was no one around to overhear the sounds of our uninhabited revelry, there was no one available to overhear pathetic cries for help, either.

Although there was some small degree of comfort in the fact that the nearest institution for the criminally insane was seventy miles away, there remained the fact that, rather than loiter around the prison walls, escapees invariably make straightaway for a safely remote area. Ideally, one seventy miles away.

The cottage was also advertised as being "nestled among nature's greenery." It was, too. It was smack in the middle of the biggest patch of poison ivy I've ever seen.

After spending four days in our cottage on Lake Wawanamanee, it was brought to my attention that I had forgotten to bring a few essential items.

"Where is my shampoo?" our daughter demanded.

"Here's a bottle," I replied.

"This is not a shampoo for blondes!" she retorted haughtily. Forced to settle for Brand X, she spent the last six days peering into the mirror, watching for the first brunette hairs to appear.

"I need this button sewn on," my husband said.

"I can't seem to find a needle and thread," I replied. "Anyway, cottage living is supposed to be casual. No one will notice you have a button missing."

"They'll notice me, all right. I'll be the one with the pyajama bottoms down around his ankles."

Becoming accustomed to total darkness was one of our biggest difficulties. We laid in bed at night waiting for our eyes to adjust, periodically waving our fingers two inches from our noses, hoping we'd eventually be able to see something move. We did, of course, finally see them. At dawn.

During our last night at the cottage, we were distracted from our finger waving by a passing thunderstorm which sent a bolt of lightning into a power line a scant three hundred feet from the cottage.

Everyone sat bolt upright in bed, clutching his heart. Unfortunately, our son was occupying a top bunk at the time, and in attempting to sit up, struck his head on the low ceiling.

Believing his inarticulate screams to mean that he had been sruck by the lighning bolt, I leaped from the bed, straight into an open suitcase.

And onto the package of sewing needles I thought I'd left behind.

# Chili Sauce, Custards Fill the Bill

By MARY MOORE

"I want to make your individual baked custards but cannot find the recipe. Susan B."

INDIVIDUAL BAKED CUSTARDS

½ Eggs
1¾ c. milk
2 tsp. sugar
½ tsp. salt
½ tsp. vanilla
6 tbsp. maple syrup

Beat eggs until barely foamy to mix yolks and whites then stir in remining ingredients except maple syrup. Into six custard cups spoon one tablespoon maple strup then carefully add custard mixture to fill three-quarters full. Stand cups in pan containing hot water and bake at 350 deg. Fahr. forty-five minutes. Serve hot or warm or ehilled. Wonderful for invalids or convalescents.

"I am interested in a recipe for Chili Sauce that appeared in your column — tomato paste was added during final stage of cooking. Connie."

You forgot to send your name and address on the envelope you enclosed.

P.G.'s CHILI SAUCE

12 c. peeled ripe tomatoes cut in eighths
3 c. finely chopped inner celery
2 c. shopped onion
¼ c. pickling salt (not iodized table salt)
2 c. sugar
1 cider vinegar (or spirit vinegar)
½ oz. (2 tbsp. mustard seed
1/16 tsp. cayenne pepper
1 medium green pepper chopped finely
1 6-oz. can tomato paste

Pour boiling water over about 3½ quarts tomatoes to blanch for 1 minute. Peel and cut into eights then measure twelve cups, well packed.

(If you have a one-quart measure fill it three times to the four-cup line.) Stir in the chopped celery and onion and sprinkle over the salt and stir in and let stand overnight. In the morning drain off excess liquid through colander but do not press it.

Turn into large kettle (not enamel) and add sugar, vinegar, mustard seeds and cayenne and boil 45 minutes or until celery is tender and tomatoes are cooked to a mush, stirring frequently. Now add green pepper and tomato paste and boil 15 to 30 minutes longer or until green pepper is tender and all is of chili sauce consistency. Pour into sterile jars and seal.

# Nutrition In Colors

WASHINGTON (UPI) U.S. government nutritionists have published a new edition of a coloring book designed to help teach little Johnny and Susie about good eating habits.

One of the 30 pages in the book for primary-grade children, for example, includes a large outline picture of a carrot. The legend, in childish print, reads:

"I am a carrot. Eat me cooked or nibbble me raw. I give vitamin A. Color me orange."

Another reads:

"I am a sweet potato. I am brown on the outside and orange inside. Eat me for supper with fried chicken, greens, biscuits and a glass of milk."

Agriculture department spokesmen said about two million copies of the coloring book have been sold since the first edition was published in 1968.

**FRAMEWORK CONFINES** dining space to a kitchen corner also defines a specific wall area, ideal for pictures and decoratives that set the room scheme, as here, with copper and brass pots and molds.

# A Cheery Place to Eat

By PAULINE GRAVES

Regardless of the size of your kitchen, your family probably enjoys eating breakfast and snacks there, rather than using your dining area for every meal. But kitchen or no, the meal eating place should be as attractive and inviting as you can make it, even if you rely solely on colorful dishes and place settings.

In the kitchen shown here, however, the corner has its own identity and almost seems a separate room, thanks to the framework surrounding it. This makes the most of little space, too, because benches built against the wall lose no space behind them. With plump seat and back cushions, they are no less comfortable than chairs either. A long five feet, the benches accommodate two on a side, and the chopping block pedestal table pulls out for easy access to the entire bench.

The frame's style blends with the kitchen decor, in this instance, somewhat Provincial, indicated by the deep top molding and the slight curve on the sides. For contemporary, you would choose simple, straight lines for top and sides. To keep a light look, the frame is only 8-inches deep, embellished with 2-inch molding. Completing the structure, the benches are long boxes with simple carving on fronts and sides. And the back cushions are tacked to a 1"x3" which runs along the wall above the benches. Interior designer Carole Eichen created this installation.

# Public Education and the Public

The Greater Victoria School Board again invites proposals for community advisory committees focusing on specific topics.

Two years ago the Board approved a system of advisory committees as a means of bringing public opinion into the school system at the Board level. The purpose of the committees is ". . . to inform the Board of the educational wishes of the whole community."

An advisory committee may be initiated by the Board, or authorized by the Board at the request of the community through a significant expression of interest in any aducational topic.

The Board maintains its decision-making right but seeks the best information prior to making decisions.

FOR FURTHER INFORMATION ON THE SCOPE AND DUTIES OF CITIZENS' ADVISORY COMMITTEES PHONE OR WRITE THE COMMUNITY RELATIONS OFFICE, GREATER VICTORIA SCHOOL BOARD, P.O. BOX 700, VICTORIA.

dear abby

DEAR ABBY: As the cliche goes: "I never thought I'd be writing to Dear Abby, but here goes."

My oldest and dearest friend is marrying a gal he's been living with for two years. Some of his buddies wanted to have a stag for him — the typical kind — a dinner with drinks, and a lot of gags about his "last chance" to enjoy bachelorhood. We wouldn't go so far as to have any nude girls jumping out of cakes or anything like that.

The problem is his fiancee. She says the traditional stag is a "chauvinistic idea" and if his friends want to honor him, they should entertain the two of them together.

The groom doesn't want to upset his fiancee, so he's asked us to call off the stag. I am pretty burned up about the whole thing. I think the decision should be the guy's, and not his fiancee's. So you tell me, Abby, who is being unreasonable here?—D.R.

DEAR D.R.: The decision WAS the guy's. He decided not to upset his fiancee. So if you want to honor your buddy, do it his way or not at all.

DEAR ABBY: Is it standard practice to charge close relatives for wedding pictures? My sister in law has had two children marry this past year. (my son was in one of the wedding parties). She had pictures taken of all the guests as well as the bridal couple and wedding party. Then she went ahead and had a lot of pictures made up, and she charged her own parents, sisters, and brothers for the copies of the pictures that included them.

Is this right? And if it is, don't you think $5 is a little stiff for one five by seven black and white glossy?—D.A.

DEAR D.A.: It's standard practice (if one can afford it) to GIVE close relatives one picture of themselves as well as one of the bride and groom. Those who want additional pictures should order (and pay for) their own.

And yes, I think $5 for one black and white glossy is a little stiff.

DEAR ABBY: My husband has a business associate who is also a friend, and he always greets me with a big hug and kiss even though I don't do anything to encourage him.

My husband doesn't like it and thinks I could do more to control the situation.

I don't want to make a big deal out of it, but I really don't know how I can keep this man away from me without insulting him. Maybe I am too timid, but I can't just tell anybody off. Is there another way?

DEAR TIMID: You don't have to tell him off. Greet him with an outstretched hand (for shaking) instead of open arms for hugging and kissing.

# Honor Friend —Not the Gang

SHOWTIME '74
Chevrolets Oldsmobiles
On Display Now Until Thursday, Sept. 27, in the Mall at
Hillside SHOPPING CENTRE
CORNELL
Dealer Licence D 3457

The British Columbia Chiropractic Association announces the opening of an Office for the practise of Chiropractic by J. Thomas Beesley DC at 3160 Metchosin Rd., Colwood. (3 Blocks off Sooke Rd.) For an appointment Please Telephone 478-5321.

HOURS OF PRACTISE
MONDAYS THROUGH FRIDAYS
9:30 - 12:30 2:30 - 6:30
SATURDAYS 10:00 - 12:30
By Appointment Please

# YOUR HOROSCOPE

Forecast for Wednesday, Sept. 26

By SYDNEY OMARR

ARIES (March 21-April 19): New moon and aspects show concern in areas of marriage, partnership, legal commitments. Shore up efforts. Consolidate, co-operate with those whose views might not coincide with your own. Be grown up. You won't have everything your way. But you can be happy!

TAURUS (April 20-May 20): Some around you may make unreasonable demands. Maintain balance, self-esteem. Sagittarius, Gemini persons could figure prominently. Relative could be seeking argument. Don't accommodate. Sense of humor proves most valuable.

GEMINI (May 21-June 20): Have fun without being extravagant. Affair of heart could dominate. Need for affection, understanding underlines actions. You may be in mood for tearing down in order to rebuild. Aquarius, Leo and Scorpio probably are involved.

CANCER (June 21-July 22): Study Gemini message. Be ready for change, travel, variety. Analyze needs. Realize you won't get something for nothing. But you can earn what is needed. Prepare for additional responsibility. Home area is spotlighted.

LEO (July 23-Aug. 22): Accent is on need for greater family harmony. Make intelligent concession. If diplomatic, you gain. Otherwise, you invite conflict. Accent is on relatives, neighbors, persons close to you who confide problems.

VIRGO (Aug. 23-Sept. 22): Promises are not enough — you should insist on proof, backing, writing, collateral. Someone appears to want something for nothing — from you. Remain alert. Guard valuables. Collect what you need. Dealings indicated with Pisces.

LIBRA (Sept. 23-Oct. 22): New start, added responsibility, promotion — these are featured. You make headway both professionally and in personal life. Nothing now is apt to be lukewarm — it is all or nothing. Have confidence in your plans and potential.

SCORPIO (Oct. 23-Nov. 21): You are able to see completion, finished product. Key now is to find ways of bringing efforts to attention of greater numbers of people. Distribute and publicize. Aries, Libra persons figure prominently.

SAGITTARIUS (Nov. 22-Dec. 20): What you desire may have been radically changed. Make this a time of adjustment. Get used to idea that you can start over — fresh, original and creative. Love is very much in picture. But first "love yourself." Then almost all else will fall into place.

CAPRICORN (Dec. 22-Jan. 19): You may be pulling against yourself. Take stock. Wait. Get second wind. One close to you is carrying burden. Know it and be understanding, compassionate. Cancer individual figures in important way. Build for future security.

AQUARIUS (Jan. 20-Feb. 18): Direct approach now may not be wise. Take ring road. Reach objective in subtle way. Sagittarius, Gemini persons are likely to be in picture. Accent is on communication, writing, being "in touch" with public needs.

PISCES (Feb. 19-March 20): Intensity is featured. Emotions run gamut. You feel. You come alive. You tear down in order to rebuild. You break from restrictions. Aquarius, Leo and Scorpio persons figure prominently. Be aware of subtle nuances.

IF TODAY IS YOUR BIRTHDAY you are an organizer, a natural executive, a person who wagers on ability, dedication. You know how to size up situations and persons. You attract to you many older persons, many born under Cancer and Capricorn. In November, social life accelerates and opportunity for travel increases. You are creative, attractive to opposite sex. For you,

# Free For The Asking

By HARRIET HART

Did you realize that grass is capable of keeping the air above it up to 20 degrees cooler than an adjacent pavement? And did you know that since like all green plants grass releases oxygen, an average-size home lawn replenishes the air with sufficient oxygen for eight people? Furthermore, grass absorbs and detoxifies sulphur dioxide, one of the most noxious air pollutants.

Provided you already have a lawn, spring and fall are the best times to overseed it with a quality grass seed. This will help to crowd out weeds, avoid bare spots and allow your lawn to maintain its beauty.

The four-page folder "How to buy Grass Seed" points out that government regulations stipulate a minimum standard for grass mixtures. Premium quality mixtures exceed this minimum and are almost free of weeds.

The folder also compares the characteristics of popular lawngrass mixtures. You will learn that Holland, Sweden and the United States are growing the world's best turf grass varieties. Most of the quality grass seeds on the market today are produced in Western Canada and the Northwestern United States.

Write to: Home Owner's Service Department, Osco Ltd., P.O. Box 219, Brampton, Ontario. Please allow at least two-three weeks for delivery.

Our Patrons Say
WE COOK THE FINEST FISH and CHIPS IN TOWN
WEDNESDAY NIGHT SPECIAL
4:30 to 7
Eat as many pieces of fish as you want for only
$1.40
MARBLE ARCH RESTAURANT
BURNSIDE PLAZA
3468 Tillicum Rd. 386-7141
No Take-out for this Special

Sears

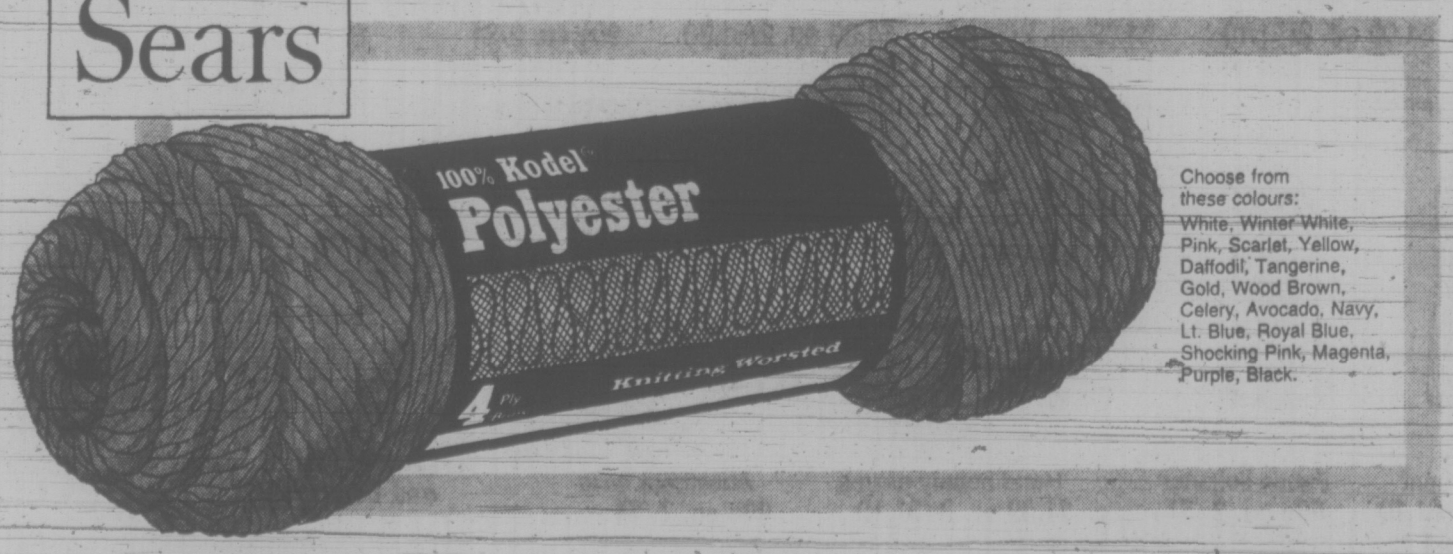


Choose from these colours: White, Winter White, Pink, Scarlet, Yellow, Daffodil, Tangerine, Gold, Wood Brown, Celery, Avocado, Navy, Lt. Blue, Royal Blue, Shocking Pink, Magenta, Purple, Black.

Have we got a new yarn for you!

4-oz. 4-ply skein 1.98 ea.

It's new! And its better! Here's your chance to get acquainted with Kodel® polyester hand-knitting yarn. It's machine washable, tumble dry and self-blocking for really easy-care. Plus, this knitting worsted, 4-ply yarn has a wool-like softness and texture, and great shape-retention to keep your garments new-looking. Now, with so many great colours from which to choose, come in today!

Sears Notions and Yarns (25) Teleshop: 386-3161

Simpsons-Sears Ltd.

Simpsons-Sears Hillside: 3190 Shelbourne Street. Lots of Free Parking . . . No Tickets, No Time Limit. (9-45)

P.S! THEY'RE HERE!
NEW SHIPMENT
HARRIS TWEED COATS
By Kashmoor of London. Hand woven in the Outer Hebrides, Scotland $87.50
Piccadilly Shoppe - of Course!
1017 GOVERNMENT, NEAR FORT ST.

# Jewelry World Honors Canadians

LONDON (CP) — Two Canadian jewelry designers received awards today regarded as the "Oscars" of the international jewelry world and one of them plans to make a sales offer of his prize-winning gold and diamond bracelet to Margaret Trudeau.

The designers are Theresa Lander of Vancouver and Niky Stefanesco of Montreal and Toronto. Both were among 30 winners of the Diamonds-International award, given annually by the world's leading diamond producers and marketers.

The trophies, gold ornaments in the shape of a diamond crystal mounted on wood, were presented in the marble-pillared spendor of Goldsmiths' Hall near St. Paul's Cathedral.

More than 1,300 delegates from 31 countries were entered for the competition. The winning pieces were chosen from sketches by an international panel of experts including two sculptors.

Romanian-born Stefanesco, 27, who has worked in Canada since 1962, won with a sleek gold bangle bracelet, modern yet timeless in design, with a saddle-like centre section of close-packed diamonds. Asked if he planned to sell it, he said he would like Mrs. Trudeau to be his customer.

"When I get back, I'll write her a letter and make her an offer," he said.

The bracelet, like all the other prize-winning designs, was on show at Goldsmith's Hall, gleaming in its spotlighted plastic case.

The retail value of the piece, Stefanesco estimated, would be around $8,000. But since it was an award-winning design it should probably command more, he said. It would be unique, because no one who bought a prize-winning design would want to see a copy on someone else.

The other Canadian winner, also 27, is part of a husband-and-wife team working in Vancouver, mostly making pieces for two jewelry stores in the city. Theresa Lander's winning design was a split ring, one half made of yellow gold, the other of white gold with its top encrusted with small diamonds.

Theresa's sketch was made up by her husband. Alois, who also submitted a brooch design for the competition but was unsuccessful. The Swiss-born couple have lived in Canada since 1968, working first in Montreal. In 1970 they moved to Vancouver and the following year opened their own workshop.

Alois, who says he has been surprised at the demand in Vancouver for high-quality, expensive store jewelry, won a national award earlier this year in the first Canadian diamond jewelry competition, Diamonds Today.

West German designers led easily among Monday's winners, capturing eight awards. One German designer showed an interesting piece of men's jewelry in the form of a neck ornament in black onyx and diamonds to replace the customary bow-tie.

Italy and Japan tied with five winners each.

It was the first time the awards had been made in London—normally the vanue is New York.

# family

# Diet Book Irks Arthritis Society

By NANCY ROSS

WASHINGTON (WP) — How do you say "Oh my aching joints" in Chinese?

The notion that victims of arthritis can find relief by going on a diet composed primarily of seafood, vegetables and rice is put forth in a new book by a San Francisco physician of Chinese origin and a former patient.

Dr. Collin Dong, 72, author of "The Arthritic's Cookbook," relates how he and many of his patients almost entirely eliminated pain by giving up meat, eggs and milk — major sources of cholesterol — as well as fruits, hot spices, alochol, soft drinks and other staples of the North American diet. All chemical additives, including monosodium glutamate (MSG), found in many chinese restaurant dishes, are no-nos.

Dong's book, published in July and already in its fourth printing, has been condemned by the Arthritis Foundation. "That there is no special diet for arthitis is a scientifically established fact," wrote Charles Bennett, the foundation's director of public education.

Bennett's letter, which directed foundation chapters to urge food editors to ignore the book, continued: "The Arthritis Foundation is dismayed that this book may delude arthritis sufferers into believing that they can get relief from a special diet, because by treating themselves in this way, they may not seek the kind of treatment that is avalable and that can relieve pain and can prevent disability."

According to the foundation, there are 23 million victims of arthitis in North America. (The most crippling form of the disease, 100 types of which have been identified, is rheumatoid arthritis. This type strikes women aged 20 to 40 three times as frequently as men of the same age. Osteoarthritis cripples the joints of many older people.) Aspirin and other drugs, along with physical therapy, are the most common forms of treatment.

There is no known cause for the disease which is also incurable. However, according to foundation medical director Dr. Charles Sisk, arthritis comes and goes, so that a peson may have an attack and then be free of pain for 10 years or more. The rate of spontaneous remission, in which symptoms disappear, is as high as 50 per cent for osteoarthritis, although lower for rheumatoid, he said.

Dong, who believes the remission rate for arthritis is much lower in general, claims to have a 60 per cent success with his patients. Although he also uses medication (no aspirin) and therapy including acupuncture, he contends a good diet is the primary factor in the treamtnent of arthritis.

In the past decade or so, more than 15 books have been published linking arthritis to nutrition. The best-known of these advocated drinking orange juice and rubbing the joints with cod liver oil. Other nostrums run the gamut from sorghum molasses to sassafras tea. (While the government can and does regulate the claims, labels and sometimes contents of popular remedies, it's strictly a matter of caveat emptor when it comes to medical advice in books.

Dong's book is believed to be the first to offer complete menus and recipes. He points to his own experience over a three-year period in switching from rich North American-type food to his native "poor man" Chinese-style food.

Thirty-one years after suffering excruciating pain over a three-year period, he plays a round of golf each morning and sees 30 to 40 patients a day. Moreover the Stanford graduate who is affiliated with a Chinese hospital in San Francisco, observes that only one out of 100 of his arthritis patients is Chinese, an indication to him that the native Chinese diet is better.

In fact, responds Dr. John Decker, chief of the arthritis and rheumatism branch at the National Institute of Arthritis, Metabolism and Digestive Diseases, the incidence of arthritis is the same all over the world; as many Chinese get it as North Americans and Africans.

If Dong's diet works, credit may be given to its low cholesterol and low calorie nature. Low cholesterol can aid heart disease sufferers. As for calories, the physician, who is five feet six, dropped from 195 to 150 pounds on his diet. Obesity in arthritis, he notes, is a question sometimes overlooked by doctors who say stiff knees don't need to determine what you eat. "That's like building a five-story house on a two-story foundation," he added.

Dong, once a restaurant chef, made up the recipes himself. However, they are geared to western, not oriental palates: avocado bisque, cauliflower salad, clam stew, coconut chicken, macadamia-nut dessert, etc. His own favorite lunch recipe, not contained in "the Arthritic's cookbook," is a soup made of rice, tuna, celery, carrots, soy sauce and water, put through a blender.

"It's the chicken soup for arthritis," he quipped.

# Nationalized Day Care Businesswomen's Goal

OTTAWA (CP) — Day-care facilities for children of working parents should be provided through a national policy, says a brief to Prime Minister Trudeau from the Canadian Federation of Business and Professional Women's Clubs.

The brief, presented today, says half the women in the labor force are in the general child-bearing age group, thus day-care facilities have become an essential service.

The federation says economic disparity has led to variable provincial assistance across the country, and financial and advisory help on a national basis seems to be the answer to day-care needs.

The wide-ranging brief also says the federation is disappointed that a national advisory council on women's issues — established by Labor Minister John Munro — reports to the minister.

This action is contrary to a recommendation in the royal commission report on the status of women that such a council report directly to Parliament, the brief says

The federation also calls in the brief for equal rights of participation by women in sports, the right to enrol in military colleges and for more appointments of females to the Senate.

The federation wants passport applications to say women have the right to use their maiden names, a federal-provincial conference on labor legislation affecting women and removal of abortion from the Criminal Code.

The brief opposes possible legalization of marijuana and prostitution.

# Justice Minister Says Rights Bill In Federal Mill

OTTAWA (UPI) — Justice Minister Otto Lang said Monday the government was working on legislation to present to Parliament which would create a human rights commission to protect the rights of women.

The minister told a group of women from the Canadian Federation of Business and Professional Women's clubs that he agreed with their proposal and the recommendation from the royal commission on the status of women that there should be an autonomous body responsible to parliament.

"I hope within about a month to be before the government with a fairly specific proposal with the means for the introduction of a rights commission in Canada.

"We agree with you and we want to put the commissioner in place. Just how broad a scope of operation it should have beyond the protection of the rights of women is something we have to decide," he said.

The women presented a number of recommendations to Prime Minister Trudeau and members of his cabinet. But they saved their harshest language for an attack on a recent Supreme Court decision concerning Indian women.

The Supreme Court, in a 5-to-4 decision, ruled legal a clause in the Indian Act which states that Indian women who marry non-Indians lose their Indian treaty rights. Indian men do not lose treaty rights in the reverse situation.

Lang disagreed with the women's critique of the supreme court, which they said was "prejudiced" against women. He said the court had thrown the ball back to Parliament to deal with the situation.

Indian Affairs Minister Jean Chretien said he was still waiting for Indians to come up with their own solution to the problem as he did not want to impose "a white solution" on them.

The women also recommended the act of performing an abortion be removed from the Criminal Code but Lang told them the government would not change the law.

Health Minister Marc Lalonde said the government would be discussing with the provinces the possibility of allowing the spouse of an employed person to contribute to the Canada Pension Plan.

# Alvarez-Welch Medical Report

By WALTER ALVAREZ

Back in 1915 I quit bothering my duodenal ulcer patients with a smooth residuleless diet and bed rest, because I had found that ulcers come as a result of some emotional mental stress, and the day that I could help the patient to get rid of, or better adjust to, the annoyance, he would be well. Commonly, all that giving a strict diet did was to take pleasure out of eating, without curing the patients.

As I have told here before, one of my patients showed dramatically how unimportant a bland diet is to an ulcer patient — a young man who had come to me with the most severe and hard-to-control ulcer I had ever seen. While he was in the hospital after an unwise operation to try to cure the ulcer which had only succeeded in making it worse, he heard that the Japanese had attacked Pearl Harbor, and immediately he jumped out of bed; he asked for his clothes and went out to enlist in the Marines.

For the next few years he went up the terrible beaches of the South Pacific; he slept on the ground and he lived on army chow. When he got back, he told me that during all that time he had not had the slightest trouble with his ulcer.

I asked him what he thought was the explanation, and he said, "My father couldn't get at me to scold me." He had a hard-driving old tartar of a father who was always trying to get his son to become interested in taking over the huge business that he had built, and the lad didn't want to do that. This story certainly shows that one can cure an ulcer without any special diet.

Unfortunately, for all these years, many doctors have continued to give their ulcer patients a special diet. Then, a while ago I read that the doctors in veterans' hospitals in the Los Angeles area found that a smooth diet is not necessary for ulcer patients. Now, I read that Dr. Robert M. Donaldson of the Boston University School of Medicine reports that he has also found that the bland diet of the ulcer patient doesn't help, and should be dropped.

For one thing, dietitians do not agree on whch foods are bland.

They usually select foods that are white or pale in color, soft and mild tasting, but as Dr. Donaldson says, "Controlled clinical trials indicate that the kinds of food eaten have no effect on the course of peptic disease or on the quantity of acid in the stomach."

Many years ago I also learned that high gastric acidity does not cause duodenal ulcers; for example, I have a gastric acidity with twice the normal strength, but I never developed an ulcer. I did sometimes get "hunger pain," but only when I was under stress, and could not get food at my usual meal time. I apparently had not inherited some necessary gene that causes some people to go ahead and develop an ulcer.

Also, several times I saw a certain eminent physician with a bad duodenal ulcer, pernicious anemia and with many tests, no gastric acidity at all. At the time I tried to publish that man's case report, but the editors threw my paper back at me saying, "How can you be so stupid! People without acid don't get ulcers." Recently, I have found a few papers on duodenal ulcer without gastric acidity. Several came from the Mayo Clinic.

I have seen perhaps a thousand patients with ulcer which was due to worry and annoyance. In 1913, I had as a patient an inventor who got a severe ulcer every time his invention failed to work well, and he got well every time that the invention was so improved that it worked again. This series of events happened six times.

Dr. Donaldson says that naturally, if a person gets any kind of gastric upset from eating a certain food, he should avoid that food. Also, people who have ulcer pain can get relief from taking some milk. As I said for years, I got ulcer pain if I waited too long before having lunch; I learned to keep a bottle of malted milk tablets by my desk, and if I would chew one or two of those when I got hunger pain, I would feel better.

I hope that with Dr. Donaldson's report, doctors will no longer make their duodenal ulcer patients miserable with the so-called bland diets.


VICTORIA GLASS
EVERYTHING IN GLASS
360 BAY
388-4811 388-4141

JACKETS
SPORTS — RAIN — SKI — CLUB
JACKETS
GOLF — CASUAL — BOATING
JACKETS
Individual Dry Cleaners will clean ANY Jacket UP TO 35" IN LENGTH for only . . .
$1.00 each
Save up to 85¢
LIMITED TIME OFFER
EXCEPT SUEDE, LEATHER, FUR SHOWER-PROOFING EXTRA
Added Special on DRAPES, CHAIR COVERS, CHESTERFIELD COVERS and BEDSPREADS
20% OFF
Individual dry cleaners
We know that NO ONE cares more about your clothes than you do . . . but we're next!
Sanitone
Home Pick-up & Delivery 382-9141

SINGER sale-a-thon
IT'S SINGER'S SALE OF THE YEAR!
SAVE $100.
GOLDEN TOUCH & SEW with Laurentian Desk
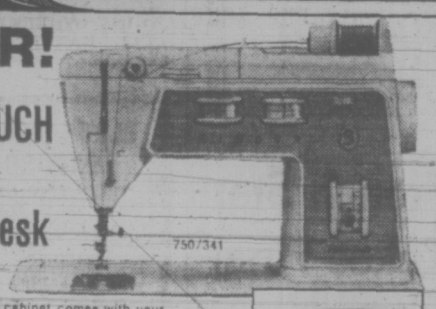
This beautiful decorator cabinet comes with your fabulous new Singer Golden Touch & Sew Sewing Machine!
- Flexi-Stitch* System for s-t-r-e-t-c-h and decorative sewing
- Easy Dial Pattern Selector with a wide variety of practical and decorative stitch patterns
- Exclusive push-button bobbin winds in the machine — right from the needle
- Built-in Buttonholer for easy, professional results
- Exclusive slant needle with one-way needle clamp

Economy Special
SINGER ZIG-ZAG
LIMITED QUANTITIES —BUY NOW!
ONLY $84.

- Singer versatile zig-zag sewing machine
- Embroiders and appliques
- Complete with "go-anywhere" carrying case

SINGER One-Step Vacuum Cleaners
Your Choice $79.

POWERmaster* Upright Vacuum
- Double action vibrator brush sweeps dirt free
- Rug thickness adjustment for all carpeting
- Convenient 3-position handle
- Headlight for dark corners
- King-size disposable bag

Silver Glide* Canister Vacuum
- Heavy duty canister with powerful suction for deep down cleaning
- Triple filter system screens out dirt
- 'Change Bag' signal light
- Self-storing cord
- Snap-on accessory caddy with 5 attachments
- Exclusive no-mar wheels

SINGER HAS A LIBERAL SEWING MACHINE TRADE-IN POLICY.
Sure we're best. We taught the world to sew.
CREDIT TERMS AVAILABLE
SINGER
*Trademark of Singer Company of Canada Ltd.
HILLSIDE Shopping Centre 388-6291
NANAIMO 101 Commercial 753-4622

LESS THAN A PENNY A BOWL

ALSO IN POLY BAGS

I'M NOT DEAF!
Under normal conditions, I hear well enough. But sometimes my ultraminiature DAHLBERG MIRACLEEAR® hearing aid is a blessing. I just put it in my ear and hear more clearly.
It is so natural sounding—nothing above my ear, or below my ear. Nothing behind my ear or in front of my ear. No tubes, nor wires, no scratchy sounds.
It is especially designed for those who hear but do not always understand—a classic symptom of nerve impairment. If diagnosis shows you have this type of loss, this modern hearing aid may give you the extra "lift" you need to live a full and active life! Rush this coupon. You'll receive descriptive pamphlet promptly.
Good Housekeeping
DAHLBERG HEARING AID SERVICE
230-1070 DOUGLAS, 385-5414
Please Rush Full Information on MiracleEar.
Name
Address
City

# RESULTS AND ENTRIES AT EXHIBITION PARK

First Race—$1,550 claiming, three-year-olds and up, six and one-half furlongs.
Lady Vancouver (Swatuk) $18.40 $7.10 $6.40
Perfect Host (Gold) 5.30 5.00
Cooks Image (Skinner) 4.00
Also ran: Chifcotin Wind, Beau Kim, Jubie's Sister, Trojan Knight, Dandy Roman, Mr. Dixon, Tru Lotti. Time 1:19 1-5. Quinella $54.20.

Second Race—$1,550 claiming, two-year-olds, six furlongs.
Royal Summer (Hedge) $6.20 $3.10 $2.40
Alder Lea (Hamill) 3.00 2.70
B Laurel (Sanchez) 3.20
Also ran: Smoldering, Alibhai's Feature, Katada, Kraftown, Rania, Lady Shelfore, Apache Feather. Time 1:16 4-5.

Third Race—$1,k550 claiming, three-year-olds, six and one-half furlongs.
Charlesville (Chabara) $3.60 $3.70 $3.00
Daring Bernie (Phelan) 22.50 9.10
Kensington Drive (Combs) 4.00
Also ran: Max Twine, Good Power, Mr. Amor, Man A Sault, Solar Stride, Dicks Folly, Kentucky Runner. Time 1:20 3-5.

Fourth race — $1,550, claiming, three and four-year-olds, six and one-half furlongs.
Canada Hemp (Sandoval) $36.80 $14.70 $6.90
Stars Victory (Chabara) 8.90 4.50
Poo Koo (J. Arnold) 2.70
Also ran: Avalon Isle, Majuka, Clear the Way, Marishka's Gal, Real Quick, Lawdy Doc, Snow Run. Time 1:19 3-5. Exactor paid $314.90.

Fifth race — $2,125, claiming three and four-year-olds, one and one-sixteenth miles.
Nestime (Wiseman) $9.50 $5.40 $4.10
Fort Nelson (Frazier) 7.10 5.20
Great Rapport (J. Arnold) 6.30
Also ran: Billy the Bug, Fancy Fields, Monkey Pod, Deception Pass, Ballerina Belle. Time 1:47 1-5.

Sixth race — $2,025, claiming, three-year-olds and up six and one-half furlongs.
Cedar Champ (Frazier) $6.50 $4.00 2.80
Sir Brent (Carter) 5.70 3.30
Buckskin Billy (Munoz) 3.80
Also ran: Galg E., Starry Legend, Patmos, Franks Idol, Similkameen, P Shooter, Ol Bill C. Time 1:18. Exactor paid $31.60.

Seventh Race—$3,985, handicap, for three-year-olds and up, one and one-sixteenth miles.
Ribelier (Smith) $18.70 $8.20 $3.40
Grand Bolero (J. Arnold) 5.70 3.00
Brandy Magic (Hamill) 2.40
Also ran: Cypress Cove, Johnny N Joe, Ice Palace. Time 1:45 4-5.

Eighth Race—$8,000, "The Debutante," two-year-olds, six and one-half furlongs.
Sarah Shot (Munoz) $17.50 $4.90 $3.60
Petit Prize (Frazier) 3.00 3.30
Trey Of Diamonds (Combs) 5.60
Also ran: Araceles D, Solar Breeze, Madeokeha, Lady Lafimer, Hustlers Gift, Direct Control, Gypsy Jewel. Time 1:19 2-5.

Ninth Race—$1,600, claiming, three and four-year-olds, one and one-sixteenth miles.
Lunar Wind (Wolski) $14.50 $5.90 $5.00
Drucy's Star (Ulrich) 9.90 6.50
Solar Strip (Smith) 6.80
Also ran: Will She Do It, Shezajayar, Lory Brand, National Debble, Likashot, Tsonoqua and Trusted Position. Time 1:48 3-5. Quinella paid $113.10.
Attendance: 5723. Mutuel handle: $451,375.

**WEDNESDAY**

FIRST RACE — Claiming, $1,550, for three-year-olds, six and one-half furlongs:
Joyous Gem (Estapper) 115
Marina Cove (Gold) 110
Travelling Mist (Sandoval) 115
Loveworth (Munoz) 115
Agha's Doll (Hamill) 115
Vermillion Forks (Giesbrecht) 115
Drive Bhal (Costa) 105
Acaimie Quest (Smith) 115
Winning Hale (no rider) 105
Fly N Drive (Skinner) 110
Also eligible:
Fuel For Fire (Leblanc) 115
Miss Shar Lea (Frazier) 115
Mystery Rain (Costa) 105
Call Me Angel (Estapper) 120

SECOND RACE — Claiming, $1,550, for two-year-olds, six furlongs:
Robins Call (Swatuk) 115
Native Boy (Inda) 115
Nezila (Brownell) 115
Royal Acclaim (Chabara) 115
High Falar (Leblanc) 115
Blessed Return (Hamill) 115
Okanagan Jewel (J. Arnold) 115
Hurricum (Sandoval) 120
Tager Lea (Combs) 115
Chief Star (no rider) 115
Also eligible:
El Herb (Hamill) 115
Fircrest Red (R. Arnold) 115
Brushy Bottom (Terry) 115
Winning Smoke (Brownell) 115

THIRD RACE — Claiming, $1,550, for three and four-year-olds, six and one-half furlongs:
One Eyed Magic (Cuthbertson) 116
Uditta (Munoz) 115
Keimora (Brownell) 116
Winning Feature (Broomfield) 110
Woodys Colleen (Skinner) 111
Too Many Things (Terry) 122
Boots n' Saddles (no rider) 113
Magic Moon (Swatuk) 116
Little Peppercorn (Costa) 109
Winning Motion (Frazier) 110
Also eligible:
High Missile (Broomfield) 110
Air Edd (J. Arnold) 116
Satin Sue (Combs) 113
Little Aye O (Rawson) 122

FOURTH RACE — Claiming, $2,025, for three-year-olds, six and one-half furlongs:
Kelaway (Skinner) 112
Yellown (Swatuk) 122
Neers Hope (Broomfield) 114
Squaw Hall (no rider) 109
Bermark (Cuthbertson) 117
Steady Eddie (Munoz) 118
Strong Item (Frazier) 117
Rock Baykey (Smith) 114
Faithlea (J. Arnold) 114
Canyon Patrol (Gold) 109
Also eligible:
Glory Isle (Frazier) 119
Germans Shadow (LeBlanc) 114

FIFTH RACE — Allowance, $2,410, for three and four-year-olds, six and one-half furlongs:
Swimming Champ (Smith) 110
Daisy's Shadow (LeBlanc) 110
Coulee Sage (Combs) 113
Exhibition Rose (Brownell) 110
Mr. Criterion (Terry) 118
Emerald Lin (Phelan) 111
El Escorial (Frazier) 113
Taifos (Swatuk) 119
Assyrian Cavalier (Rawson) 119

SIXTH RACE — Claiming, $2,510, for three year-olds and up, mile and one-sixteenth:
Ardent Runner (Chabara) 115
Our Dandy (Terry) 120
Lace Princess (Frazier) 112
Charlescapri (Carter) 110
Union Valley (Olguin) 113
Why Beeb (Hamill) 115
Law Boss (Phelan) 112
Stettler Auction (Weisman) 114
For Money (Smith) 116
Without End (Skinner) 117
Also eligible:
Grey for Sure (LeBlanc) 110
Mernie Lou (Costa) 106
Old Frank S (Cuthbertson) 122
Paidi Buck (J. Arnold) 115

SEVENTH RACE—Claiming, $2,155, for three-year-olds and up, six and one-half furlongs:
Miss Jay Note (Munoz) 114
Bric Pac (Leblanc) 117
Hard to Know (Frazier) 119
Roar of Mirth (D. Rycroft) 114
a-Destinys Favour (Chabara) 119
North Arrow (Cuthbertson) 120
The Seeker (Wiseman) 116
McNoon (Sandoval) 122
Gemini Mac (Sanchez) 119
b-Merry Muffet (Gold) 111
Also eligible:
a-Haydn Smoke (Wiseman) 117
b-Burgundy Lass (Gold) 110
National Key (Cuthbertson) 115
a—L. Giardin entry.
b—L. Barroby entry.

EIGHTH RACE—Claiming, $2,765, for three-year-olds and up, mile and one-sixteenth:
Beau Cecil (Phelan) 112
Wolf Mountain (Frazier) 112
Spelato B Good (Cuthbertson) 117
Uncle (Sandoval) 113
Wiffi Waffi (Munoz) 110
Lucky Look (Swatuk) 113
Solar Sweep (J. Arnold) 113
Rockin Ruler (Wiseman) 115

NINTH RACE — Claiming, $1,600, for three-year-olds and up, Canadian, mile and one-sixteenth:
Rim Ram (Cuthbertson) 120
Mr. Slick (Wolski) 115
No No Mac (LeBlanc) 122
Paddy Jones (J. Arnold) 119
Lecoq du Nord (Hamill) 114
Khamite (Inda) 116
Dicks Treasure (R. Arnold) 117
Goldcrest Champ (Phelan) 117
Miss Ballaspree (Rycroft) 119
Zorba (Smith) 122
Also eligible:
Shy Pirate (Chabara) 122
Set Your Sights (Terry) 122
Polka Lily (Carter) 112
Hasty Pirate (Sandoval) 122

# Buried Wiring Pushed

At its next meeting Saanich council will consider designating certain areas of the municipality in which developers will have to install underground wiring at their own expense.

The municipal planning committee Monday endorsed a recommendation by municipal planner Tom Loney that underground power should be required in the whole of the sewer enterprise area, including Broadmead, and those parts of Ten-Mile Point and Macdonald Drive that require minimum half-acre lots.

Loney told the committee that an average cost per lot for underground installation now worked out at $575, with the subdivider paying approximately $215 as his share of the cost.

Loney said the benefits of a requirement for underground wiring would be the esthetic value and elimination of maintenance problems for residents.

"B.C. Hydro is now moving toward a more flexible policy," he added, "they're accepting the argument that long-term benefit to them (in reduced costs of maintenance) is there."

Loney said exceptions should be made where lots in a proposed subdivision can be served from an existing pole system, either at rear property lines or on the street.

"In addition," he said, "council may wish to consider allowing the approving officer some discretion where he is satisfied that it is completely impractical to construct an underground system."

# Shelbourne Duplex Plan Refused

An application to build a duplex on a vacant lot between 4255 and 4285 Shelbourne was refused Monday by Saanich council voting 6-1 after a public hearing.

Several residents of the area objected to the proposed duplex, saying it would add to the traffic problem on Shelbourne and not be in keeping with the area.

John Klies of 4255 Shelbourne drew fire from acting mayor Leslie Passmore, when he said the duplex would be rented out and a renter doesn't look after the property as an owner does.

"You don't like renters?" queried Passmore, the only member of council to vote in favor of the duplex.

"I rented for quite a few years," replied Klies.

"Now you're improved," quipped Passmore.

Passmore contended there had to be housing for people who couldn't afford to purchase homes.

Ald. Edith Gunning said, "I don't see anything evil or offensive against duplexes — except when they're built six in a row."

She added, however, that she was against this particular one because it would be contrary to the character of the neighborhood. She said the developer, Vincent R. Fourt of 590 Ridley, had been told his original plans had not met with council's approval. She noted he had not made any effort to bring in better ones nor was he at the public hearing.

She said she also voted against the duplex because the municipality was still working on a community plan for the area.

Municipal planner Tom Loney described the duplex plans as "frankly uninspiring" in his report.

Ald. Fred Severson said council "should stop (this type of construction) somewhere along Shelbourne."

"Ald. Severson outlined a principle with which I agree, Ald. Alan Newberry stated, "I don't think Gordon Head should have any more apartments in it."

Gunning observed, "To talk about apartments and duplexes in the same breath borders on the ridiculous."

# Builder Seeks Land Thaw

A developer planning to build cluster houses on a 28-acre site on Quadra, south of the Broadmead subdivision, will appeal to the Capital Regional District to have the site released from the provincial land reserve plan.

G. A. C. Denford of Capital City Construction Co. Ltd., appeared before Saanich's municipal planning committee Monday, to ask that the Sewer Enterprise area be extended to include his property.

"It's rather a large parcel of land that we acquired some years ago," he told the committee, "in a land bank of our own. We had plans to put cluster houses in there in the future."

Denford was told that council had already decided not to extend the sewer area at this time.

Municipal planner Tom Loney said the regional district had a draft plan, which would be ready Oct. 31, spelling out land reserve plan areas as required under the Land Commission Act.

"The draft plan at this stage is pretty well fixed," he reported, adding that the region had agreed that property in the sewer enterprise area should not be included.

He advised Denford to make representation at the public hearings which the region intended to hold next month. Denford said he intended to do this but had hoped that he could get assurance that the area would eventually be included in the sewer program.


THE GEORGE INN
at Qualicum Beach
"MINI - HOLIDAY"
$45.00 Per Couple Includes —
- Accommodation Friday and Saturday
- Saturday and Sunday Breakfasts
- Dinner and Dance Saturday

MICRO-MINI HOLIDAY
2 nights for price of 1 (Sun. thru Thurs.)

Indoor Pool
Sauna
Golf — Tennis
Convention Facilities
Meeting and Banquet Rooms
For Information:
Phone 752-9238 or Box 327
Qualicum Beach B.C.



VICTORIA Fabric Shop LTD.

WOOL AND POLYESTER
For smart fall suits, pants and blazers. Easy-care of course. 60" wide. Yd. $6.98

Beautiful Dress Weight
100% WOOL CREPES
In an Autumn palette of color, including burgundy, purple, fire red, brown, tan, green, blue and many more. 58" wide, Yd. $7.98

- Drapery Linings
- Rods
- Fabrics
- Pleating Kits and all other accessories

Store Hours: Open Daily 9:00 to 5:30
NOW OPEN FRIDAYS TILL 9:00 P.M.
1218 BROAD STREET PHONE 382-8541
(Between Yates and View)



A beautiful way to be comfortable

White Cross Shoes
"HY-GE-NIC"

MONA

21.95 to 29.00

LARGE SELECTION OF SIZES. SOME STYLES 4 TO 10½, OTHERS 5½ TO 10. FULL RANGE OF NEW COLORS.

BLACK SCHOOL OXFORDS
BOYS AND GIRLS
These shoes have just arrived due to the rail delay . . . Shop early for best selection.
ALL SIZES
11.95 to 15.95

VILLAGE SHOES
2238 OAK BAY AVE.
598-3031
"In the Village"


# French Star Takes Final

HOUSTON (CP) — Francois Durr of France defeated Rosemary Casals of San Francisco Monday to win the rain-delayed Houston women's professional tennis tournament. Miss Durr, who knocked off the second, sixth and eighth-seeded players on her way to the championship, beat Miss Casals, 6-4, 1-6, 6-4, in the singles final which was postponed from Sunday because of rain.

THE CORPORATION OF THE DISTRICT OF CENTRAL SAANICH

## PUBLIC NOTICE

Notice is hereby given pursuant to the Municipal Act that the following properties will be offered for sale at Public Auction to be held in the Central Saanich Municipal Hall on Monday, October 1st, 1973, at 10:00 a.m., if the Delinquent Taxes are not sooner paid:

Lot 3, Section 14, Range 1 East, South Saanich District, Plan 6158, 1357 Benvenuto Avenue.

Lot 2, Section 14, Range 1 East, South Saanich District, Plan 16523, 1535-37 Keating Cross Road.

Lot 1, Section 3, Range 2 East, South Saanich District, Plan 20183, 8188-98 Derrinberg Road.

Pt. Lot 5, except Parcel "A", Section 3, Range 2 East, South Saanich District, Plan 2526, 2008-18 Newman Road.

Lot 2, Section 16, Range 2 East, South Saanich District, Plan 10486, 6392 Oldfield Road.

Lot 1, Section 6, Range 3 East, South Saanich District, Plan 11322, 2263 Mt. Newton Cross Road.

Lot 1, Section 10, Range 4 East, South Saanich District, Plan 13979, Pat Bay Highway.

Lot 2, Sections 10 and 11, Range 4 East, South Saanich District, Plan 13979, 7199 Lochside Drive.

South ½ Lot 1, except West 20', Block 46, Section 10, Range 2 West, South Saanich District, Plan 1188, Verdier Avenue.

Lot 3, Section 12, Range 2 West, South Saanich District, Plan 3586, 951 Josephine Road.

J. M. A. SHANKS, Collector.


This tag means you save!

We've lowered prices even further on a multitude of items.

NEW
EVERYDAY LOW PRICE
SHOPPERS DRUG MART
$

Your Shoppers Drug Mart store has always been the one that saves you money. Now we've found a way to lower prices even further on many items—items most people purchase most often.

You'll find the bright yellow "new low price" tags on items throughout the store. We're leaving the old, higher price tags on too, so you can see for yourself that you save.

This is not a sale. Not a "limited time only" offer.

This is a sincere attempt by your Shoppers Drug Mart store to stamp out high prices.

Come in soon, and save.

SHOPPERS DRUG MART
We're near enough to save you money.

## Highways Men Sued

Dan Miller, executive assistant to Highways Minister Graham Lea, said Monday he was not aware a writ had been filed Aug. 8 alleging highway engineers and supervisors were negligent in some road construction near Williams Lake.

Five provincial highways department personnel were named in the British Columbia Supreme Court writ stemming from a fatal accident on Highway 97.

The accident occurred in the summer of 1972, 11 miles south of Williams Lake, on a section of highway blamed for a number of accidents because of excess oil in the paving compound. An 18-year-old Florida resident died in the collision.

A subsequent coroner's inquest laid no blame but recommended the road be rough-coated or replaced. A police spokesman said at the time the accident was caused by extremely slipper highway conditions.

Miller said that although he was not aware of the writ, the department acknowledges there is a problem. He said the road will be re-surfaced if necessary.

He also said no investigation will begin until attempts to burn off the oil are completed next month.

The writ was filed in Williams Lake.

# ARTIST OFF TO GREECE

By JEREMY BOULTBEE

Toni Onley, once an art teacher at the University of Victoria — and now following the same occupation at the University of British Columbia in Vancouver — returned to Victoria Monday prior to leaving for a working expedition to the Greek islands.

Purpose of his visit was to open his newest showing of works — ranging back over the past three years.

Onley's etching, water colors and silkscreen prints are to be seen at Frames 'n' Things on Fort Street.

His work has taken on a somewhat more realistic vein since his shows of three and four years ago. It's as if he had moved out of the world of realism into barest abstract — and now is re-entering realism via the abstract.

In earlier shows, his forms had taken on a simple block solidity that had somehow trimmed out all but the most essential detail. Now the detail returns — but never so much that it gives the subject full explanation.

Result is most pleasing. Clean-cut lines, and ever that same crispness that marks an Onley. His colors are little changed — muted greens, browns, blues, the white of the paper jabbing through the mass and somehow leaping off the surface.

Onley leaves Thursday with Victoria artist Fleming Jorgensen for the Isle of Milos — a month of "bare-chested work before the winter sets in." It will be exciting to see what these two most accomplished west coast artists are producing upon their return.

## Fog, Clouds Hampering Search

Fog and low-lying clouds continue to hamper the search for two aircraft, one of them a Canadian Forces Tracker from Patricia Bay, missing in north and Central B.C.

Poor weather delayed the search Monday, although it cleared in the afternoon allowing more than 20 planes and a Coast Guard cutter to take part. The same conditions prevail today, a Pacific Rescue Co-ordination Centre spokesman said.

The Tracker went missing Thursday while hunting for Neil Carey, 46, of North Vancouver, whose light plane disappeared last Tuesday on a flight from Quesnel to Terrace.

There were four crew members aboard the Tracker: Capt. Larry Schaufele of Bow Island, Alta., Capt. John Scammel of Windsor, Ont., and Capt. Ted Bade and Sgt. Sherman Pye, both of Dartmouth, N.S.

# FIRST HIGHRISE CLEARS HURDLE

Developers planning to build Esquimalt's first highrise passed their first hurdle Monday when council's planning, zoning and housing sub-committee approved a draft land-use contract for the project.

The 14-storey apartment tower on Esquimalt at Constance would include 100 suites, eight two-storey penthouses and 8,500 square feet of store and office space on the ground floor.

Concord Developments Ltd.'s proposal will now go before council and, if approved, will be the subject of a public hearing before final approval of the land use contract.

Council decided earlier this year to handle all highrise developments in its downtown core by land use contract, and gave up plans to create two new highrise zoning categories.

# Ferry Award Ruling Soon

Transport Minister Robert Strachan said Monday he will decide "in the next few weeks" whether a Victoria or a Seattle-based firm will be awarded the new ferry design contract.

Both Case Existological Laboratories of Victoria and the American-owned Spaulding and Nickum naval architects have bid for the contract, Strachan said.

The issue has caused confusion both inside and outside the legislature since Thursday when Strachan announced that new ferries would be added to the B.C. fleet by 1975.

Those ferries, he said Monday, will be truck-carrying vessel and a 274-car passenger vessel which will cost, in total, between $30 and $40 million.

First reports on the design contract indicated that the Seattle firm was at least the favored choice of the government and that it had already received money from the government for preparing plans.

Strachan explained the situation this way: Spaulding and Nickum were paid $10,000 to prepare conceptual plans for the new ferries. Those plans were approved by Ottawa and are now the property of the B.C. government.

No other firm was offered the job of drawing up those plans.

Now both firms have submitted materials to Strachan outlining the cost and time it would take to draw up the final design of the ferries.

The minister said Case says it can do the job in six months while the Seattle firm can do it in 2¼ months and for a lower price.

Asked repeatedly if it wasn't obvious he would choose the American company, Strachan refused to comment.

He said, however, that all construction of the vessels would be done in B.C.

# Final Battle On Kingsview

North Cowichan residents opposed to the massive housing development planned for Mount Tzouhalem in Maple Bay will make a last-ditch stand at Wednesday's council meeting.

Final reading of a bylaw permitting Kingsview Properties Ltd. to build 1,250 units on the 505-acre property is up for final passage at the meeting. Mayor Gerry Smith has promised the residents they will be able to speak.

A crowd of about 250 protesters filled the auditorium of Duncan Senior Secondary School Monday night to hear consulting engineer Michael Kondra warn what would happen if the development is permitted.

Kondra said Maple Bay Road would have to be widened and sewage treatment, additional aeration facilities, pumping stations and chlorination facilities have to be provided.

The supply of water would be a problem, Kondra said, pointing out that the municipality now receives 500,000 gallons per day from B.C. Forest Products Ltd. An additional 1,000 residents use water provided by the city of Duncan.

Police, fire, education and municipal administration services would have to be expanded to cope with the expanded population, he said.

Deane Russell told ratepayers he would be in Victoria today with "documents and maps" in an effort to enlist the support of the provincial government.

Victoria lawyer Ian Stewart, who is representing the residents, said today they will have 30 days after the final passing of the bylaw in which to bring a motion before the Supreme Court to have the bylaw quashed.

# MARINE TEAM REUNION SET

More than 100 former members of the 122nd marine squadron of the Royal Canadian Air Force, who served at Pat Bay during the Second World War, will hold a reunion in Sidney this weekend.

This is the first reunion of the squadron since the war. It was organized by Vancouver Island veterans, led by WO Wilf Hetman (Rtd.) of Sidney and took more than a year to plan.

The reunion starts at 7:30 p.m. Friday with a banquet at the Knights of Pythias Hall.

Brig.-Gen. Bob Miller, who retired this year, will be guest speaker. A former bomber command pilot, Miller was commanding officer of CFB Comox from 1959 to 1962.

The reunion will continue all day Saturday at the hall.

During its existence the squadron manned about 400 craft of various types on the west coast, carrying supplies to seven marine bases, rescuing downed fliers, extending their operations up into the Arctic.

Many points of Canada will be represented at the reunion, including Halifax, Oshawa and Toronto.


Advertisement

Helps Solve 3 Biggest FALSE TEETH Worries and Problems

Consider a denture adhesive. FASTEETH® Powder does all of this: 1) Helps hold uppers and lowers longer, firmer, steadier. 2) Holds them more comfortably. 3) Helps you eat more naturally. Ease worry. Use FASTEETH Denture Adhesive Powder. Dentures that fit are essential to health. See your dentist regularly.

SHOWTIME '74

Chevrolets Oldsmobiles

On Display Now Until Thursday, Sept. 27, in the Mall at

Hillside SHOPPING CENTRE

CORNELL

Dealer Licence D 3497

REWARD

FOR YOUR

COINS, MEDALS STAMPS and MILITARIA

PRICES EFFECTIVE FOR THREE MONTHS

IMPORTANT: DO NOT CLEAN COINS AS THIS MAY REDUCE ANY VALUE THEY MAY HAVE

We will pay the following prices for Canadian Coins:

CENTS
1858 ... $10.00
1890-91-94-98 ... $1.50
All Other Dates
1859 to 1911 ... 25¢
1912 to 1920 ... 15¢
1922 ... $3.00
1923 ... $5.00
1924 ... $1.15
1925 ... $3.50
All Other Dates
1920 to 1936 ... 04¢

NICKELS
1875 ... $16.50
All Other Dates
1858 to 1901 ... 70¢
1921 ... $300.00
1925 ... $10.00
1926 ... $1.00
All Other Dates
1922 to 1936 ... 07¢

DIMES
1872 ... $15.00
1875 ... $30.00
1884 ... $20.00
1889 ... $100.00
All Other Dates
1858 to 1898 ... $1.50
1898 to 1910 ... 50¢
1937 ... 50¢
1948 ... $1.50

20 CENTS
1858 ... $30.00

QUARTERS
1875 ... $40.00
1885 and 1889 ... $8.00
All Other Dates
1870 to 1894 ... $1.00
1911 ... $4.50
1915 ... $1.65
1921 ... $1.75
1927 ... $4.50

HALVES
1871 ... $15.00
1888 ... $24.00
1890 ... $100.00
1894 ... $30.00
1899 ... $13.00
All Other Dates
1870 to 1901 ... $5.50
1904 ... $15.00
1905 ... $15.00
All Other Dates
1902 to 1909 ... $1.50
1911 ... $4.50
1921 ... $2,500.00
1931-4-6 ... $2.50
1932 ... $10.00
All Other Dates
1912 to 1929 ... 80¢
1937-8-9 ... $1.00
1947 ... 80¢
1948 ... $20.00
1967 ... $1.75

DOLLARS
1935 ... $11.00
1936-7 ... $7.50
1938 ... $14.00
1939 ... $3.75
1945 ... $42.00
1946 ... $8.50
1947 ML ... ;75.00
1947 PTD ... $75.00
1947 BL ... $30.00
1948 ... $210.00
1949 ... $10.00
1950-1-2 ... $3.75
1953 ... $1.70
1954-5-6 ... $4.50
1957 ... $2.25
1958 ... $3.65
1959-60-1 ... $1.55
1962-3-4-5-6 ... $1.55
1967 ... $2.00
1971 (Silver in Case) ... $3.75
1972 (Silver in Case) ... $3.50

PROOF LIKE MINT SETS
1954 ... $75.00
1955 ... $71.00
1956 ... $31.00
1957 ... $23.00
1958 ... $23.50
1959 ... $8.50
1960-1 ... $7.00
1962 ... $3.75
1963 ... $2.75
1964 ... $2.75
1965 ... $2.55
1966 ... $3.00
1967 ... $6.75
1968 ... $2.25
1969 ... $2.25
1970-1 ... $4.75
1972 ... $4.50
1973 ... $4.10

GOLD COINS
$5.00 Gold Piece
1912-13-14 ... $130.00
$10.00 Gold Piece
1967 Gold St. ... $120
1967 $20 Gld ... $111.00
Half Sovereign ... $19.00
Sovereign ... $31.50
Newfoundland $2 Gold Piece ... $90.00
U.S.A. $1.00, $2½, $5.00 ... $40.00
$3.00 ... $200.00
$10.00 ... $70.00
$20.00 ... $141.00

Canadian Silver 10c, 25c and 50c 1966 and Earlier Paying 15% over Face Value

MEDALS

Paying prices as listed below for Medals and Gallantry Awards.

Victoria Cross ... $4,000.00
George Cross ... $700.00
Conspicuous Service Medal ... $600.00
Albert Medal ... $260.00
Distinguished Service Order ... $45.00
Military Cross ... $30.00
Distinguished Conduct Medal ... $25.00
Military Medal ... $10.00
Distinguished Flying Cross ... $60.00
Air Force Medal ... $60.00
Distinguished Flying Medal ... $60.00
Air Force Medal ... $10.00
Distinguished Service Cross ... $50.00
Distinguished Service Medal ... $50.00
Edward Medal ... $95.00
Chateauguay ... $200.00
Chrystlers Farm ... $250.00
Fort Detroit ... $200.00
Northwest 1885 ... $45.00
Northwest 1885 with Saskatchewan Bar ... $55.00
Fenian Raid ... $25.00
Fenian Raid with Red River Bar ... $100.00

MISCELLANEOUS WANTED

Pre-1936 U.S. Silver Dollars ... $2.75
Canadian Shinplasters ... $1.50
Canadian $25.00 Bills ... $85.00
Old Canadian Paper Money. Also Newfoundland Hoards and Accumulations of Foreign Coins — Any Amount. Bulk Canadian and World-wide Stamps $1.00 per lb.

Top prices paid for Canadian Stamps, U.S. World Collections or Hoards, Bulk Stamps, etc.

We have purchased over one million dollars worth of material during the past 18 months.

DEAL WITH CONFIDENCE

Bay Coins & Stamps Ltd.
(Times Building)
660 Fort Street Suite 202
Phone 385-0115

why join a gym for a year?
when you can have the results you want
In Just Weeks

Based on our actual records which show that an average patron can possibly lose 10 inches within the first 10 visits, from hips, thighs, tummy and arms. Call now, today, to solve your figure problems.

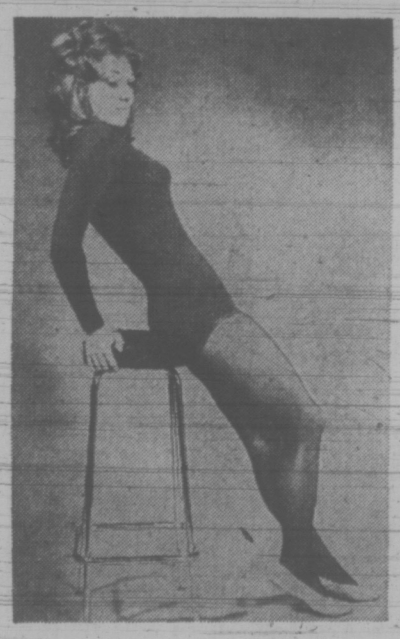

OVERWEIGHT! ME?

"Not Anymore!" Says Mrs. Susan M. Perry, of Victoria, B.C.

"I lost 29¾ lbs. and 46¼ inches on my guaranteed program, and am I ever happy!"

RESULTS GUARANTEED

Tell us the dress size you want to wear, and we will tell you how many visits it will take and guarantee in writing that you will reach your goal. In fact, so absolutely positive are we that you will obtain your objective, that, as stated in our guaranteed programme, we will refund your money if we fail. It's positive assurance that we back up our Guarantee 100 per cent.

"LOSE LBS. AND INCHES OR MONEY REFUNDED"

On Your Guaranteed Program

JEALOUS

That's what your friends will be when YOU strip off those extra pounds and inches the fast, easy, and fun way!

WHY DON'T YOU BECOME A WINNER?

Call Now Today 383-4178
Or drop in for your free courtesy tour and figure analysis. No obligation.

A Trim Figure is Just a Telephone Call Away . . .

- No disrobing.
- No crash dieting.
- No memberships.
- We are not a gym.
- We are not a wrap around.

HILTON—TRU-DIMENSIONS Figure Salons
3025 SHAKESPEARE ST. VICTORIA, B.C. 383-4178

OPEN DAILY 9 TO 9 — SATURDAYS 9 TO 3

Super Warmth Plus Classic Styling . . .

Duffle Coats

by a noted British manufacturer

Each 44.99

Good, functional design never goes out of style. That's why you can't go wrong when you choose a classic English Duffle coat to shelter you from winter weather. Good looking. Super warm. Goes over pants or skirts with equal distinction. Modest price. Now how can you beat all that? If you've ever wanted an English duffle coat of your very own now's the time to pick from the collection at Eaton's . . . all the features you love: self hood, plaid lining, horn button closing, roomy patch pockets. In camel, olive, navy, silver grey, French navy or sage. ¾ length, in sizes 10 to 20.

Coats, Floor of Fashion

EATON'S Downtown

Store Information 382-7141

Store Hours: 9:00 a.m. to 5:30 p.m. Thursday and Friday 9 a.m. to 9 p.m.

## JOINT EUROPE PUSH URGED

REGINA (CP) — Saskatchewan's new agent-general in Europe, E. A. Boden, said today he would like to see the three prairie provinces co-operate more in their European agent-general offices and possibly even agree on one agent-general to represent all three provinces.

Boden, formerly first vice-president of the Saskatchewan Wheat Pool, told a news conference his aims as agent-general will be to widen agricultural markets, increase tourism and get secondary industry for Saskatchewan.

Boden, whose appointment was announced recently, is to open his London office in late November.

## the prairies

## Boom Town Aid on Way

EDMONTON (CP) — The cabinet will decide soon which of Alberta's new boom towns will received financial aid to help relieve their crippling debts, provincial treasurer Gordon Miniely said Monday.

A decision has been made "in principle" to help the towns and the cabinet has to decide on a formula to use and how much each town will receive, he said.

On the receiving end will be communities which today are booming because of previouus provincial government decisions which are unable to finance local services on their present tax base.

## EX-MAYOR RITES HELD

EDMONTON (CP) — Funeral services were held Monday for a former city mayor, H. M. E. Evans, who died recently at the age of 97.

Evans was born in Toronto and received a degree from the University of Toronto in 1897. He arrived here in 1906.

For two years during the 1930s, he served as financial adviser to the Alberta government. Evans was president of the Edmonton Board of Trade in 1916 and was elected mayor in 1918.

## Drumheller Parole Unit

DRUMHELLER (CP) — A minimum security unit to accommodate 50 prisoners will open Saturday at the Drumheller penitentiary to house men on day parole who are participating in work-release programs on farms and in the city.


**Soft plastic cushion holds loose dentures tight**

**lasts for weeks without "daily fixing"**
***makes dentures feel so comfortable***

Not a paste! Not a powder! Not a cream or wax pad! But amazing soft plastic adhesive cushions that hold loose, wobbly dentures comfortably tight and firm. Snug® Brand Denture Cushions are the longer-lasting, cleaner way to hold loose-fitting dentures tight. Snug lasts for weeks . . . does away with bothersome mess and "daily fixing". Snug Cushions are easy to shape and fit . . . stick to your plate not to your gums. Easy to clean right on your denture . . . won't wash off and can't flake away. Get Snug Denture Cushions to hold your dentures tight for weeks . . . in comfort. At all drug counters.



# SPECIAL OFFER!

2 DOORS $2495
4 DOORS $2595

SEE IT AT
Cortina Car Centre
YATES AT QUADRA PHONE 384-5555

PETER POLLEN FORD
YATES AT COOK PHONE 384-1144

Peter Pollen Ford Sales Ltd.
1060 Yates and 909 Yates St.
(Victoria Dealers Licence No. D1188)



# Yes! Our Haddon Hall "Cabana" nylon shag broadloom is a best seller for over 5 years. Now at a special bargain price

This is shag as it should be. Lustrous, thick, yet not too long. And this is the shag you can choose right now at really spectacular savings. "Cabana" is a Haddon Hall broadloom specified by Eaton's and carries our research bureau's seal of approval. And we know, while you want your shag good and shaggy, you want it to look that way all the time . . . without matting. That's why the pile is not too long. And why we picked resilient nylon. And with 100% nylon pile, you know what good looks are durable and easy-care (because when you run a home you've got more to do than worry about your carpet).

On the subject of good looks . . . "Cabana" comes in rich duo-tones. Beautifully easy to work in with your decor. Or to conjure up a whole new color scheme. We're convinced it's one of the most practical and handsome shags around. And since its been a best seller at regular price for over five years, this special offer value makes it more than ever the finest choice for your home. Order now and save on yard after beautiful yard. Approx. 12' wide. Colors: Hayride, Inca gold-tone, Spring green, Spanish wine, Bright olive, Spice, Ember, Straw, Golden avocado, red, gold rush or blue sea.

**Call Eaton's Shop-in-the-Home broadloom service.** If you can't shop in person, call us and a representative will bring you samples of "Cabana" and other fine Eaton broadloom. At the same time giving you a cost estimate without charge or obligation.

**sq. yd. 9.97**

(Floor Coverings, Main Floor, Home Furnishings Building.

**1** hour no-cost customer parking in Eaton's covered car park.

EATON'S Downtown
Store Information 382-7141

Store Hours: daily 9 a.m. to 5:30 p.m. Shop Thurs. and Fri. 9 a.m. to 9 p.m.

# The big sound and big value! Lloyd's complete stereo system is yours for

# 179.95

Everything you need for stereo sound enjoyment at a price that fits into your budget. Includes **tuner/amplifier;** AM/FM/FM stereo multiplex receiver. **Record changer:** BSR 3-speed with balanced 10" turntable, diamond stylus dustcover. **Tape deck:** 8-track for cartridge tapes; bushbutton or manual selectors. **Twin speakers** with full-size 5" woofer. **Headphones.** Plus modern **stereo component stand** in walnut-grain and black finish. Sounds good? It sure does. Come look and listen today.

**Home Entertainment Centre, Main Floor, Home Furnishings Building**

EATON'S

Store Information 382-7141 Downtown

# Save 20%

**20 pce. decorator stainless sets seven patterns from 1847 Rogers Bros.**

Eaton's and Heritage Silversmiths offer a great 20% savings on gleaming stainless steel. Beautifully balanced, exquisitely finished stainless in a wide array of decorator patterns. Each 20-pce. set consists of 4 dinner knives, 4 dinner forks, 4 teaspoons, 4 salad forks, and 4 dessert spoons. N.B. 2 sets make up a service for eight. 20-pce. set reg. 35.95. Set **28.75**

**A. Evangeline B. Navaho C. Rose Lace D. Gigi E. Danish Scroll**

**F. Frontenac Pattern 20-pce. set reg. 50.00, now at 20% savings.** Set 40.00

**G. Norse pattern 20-pce. set reg. 40.00, now at 20% savings.** Set 32.00

**Flatware, Main Floor, Home Furnishings Building**

**1 Hour no cost customer parking in Eaton's covered car park**

EATON'S

Store Information 382-7141 Downtown

**Store Hours: Daily 9 a.m. to 5:30 p.m.**

**Thursday and Friday 9 a.m. to 9 p.m.**

# EATON'S

Store Information 382-7141 Downtown

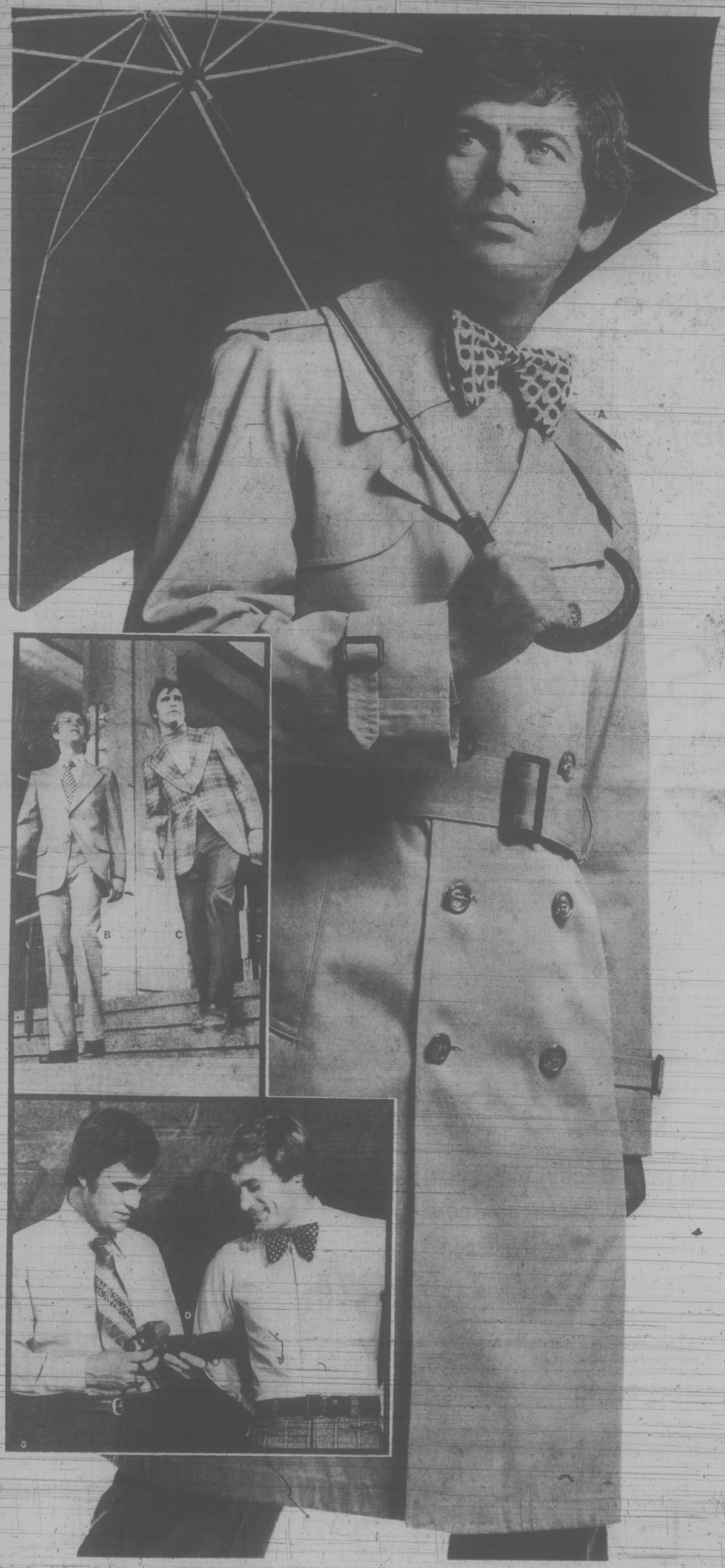


## Happiness is being well-dressed wherever you go whatever the occasion

When the day is grey and the "Scotch Mist" prevails, put on a jaunty coat that's all style and protective fabric. A hat with a brim is really mandatory (hats are very in). Unfurl your tall umbrella and you're ready to brave the elements. Ready, too, to give shelter to a damsel in distress. Yes, truly, happiness is . . .

**A. London Fog coat classic;** a double-breasted Trench wraps up a damp occasion with considerable charm. A solid color lends itself to patterned accessories. Contrarily tone down a pattern with solid co-ordinates. **65.00**

**B. Deluxe Birkdale suit tailored for Eaton's by Hyde Park.** A tremendously fitting way to dress every day or night. The choice is practically limitless in 2-pce. suits, **120.00**

**C. Hyde Park match mates** pick two go-togethers or contrasts for total classic co-ordination. 2-pcs. **120.00**

**D. Coach House by Forsyth** zeros in on the Autumn scene. Two-tone pencil striped dress shirts or muted block checks loom high on the Fall charts. Wash and wear, too. Great colors. Dressy details.
Just **13.00**

Men's Wear, Main Floor

first class male

# Socred Wants Inflationary Bonus Food Coupons for Elderly

A Social Credit MLA called Monday for "inflationary bonus food coupons" to be distributed to all senior citizens in the province.

Pat Jordan (North Okanagan) told the legislature food tickets valued at as much as $10 and redeemable at any food store in B.C. should be given on a monthly basis to all persons over 65 years of age.

The coupons would not affect an elderly citizen's Mincome pension payment, she said, and would be a "basic way of meeting basic needs" of skyrocketing inflation.

Accusing the NDP government of completely lacking in any program for senior citizens, Jordan also recommended increasing the Elderly Citizen Renters Grant from $50 to $100 a month.

(The grant, brought in by the Social Credit administration in 1972, actually allows a $50 annual grant, not monthly grant to senior citizens.)

Jordan also revived an old suggestion of giving grants to people wishing to repair older homes.

In a speech filled with invectives against the government, Jordan criticized the legislature's committee system and made two recommendations.

She said ministers should not be paid for their work on committees and should take a more passive role, abstaining from the final vote on the committee's report.

"In essence," she said, "I would like to see cabinet ministers behave themselves."

Her comments drew a reaction from Education Minister Eileen Dailly who served with Jordan on the Social Welfare and Education Committee, and the minister asked her to withdraw her comments.

Later Provincial Secretary Ernie Hall also stood in the House and voiced his objections to Jordan's "hymn of hate," rejecting her assertion that the cabinet ministers used political influence to direct the course of the committee reports.

Criticizing Human Resources Minister Norman Levi for inaction in the face of problems plaguing senior citizens and for not developing programs to assist people on welfare, Jordan said the minister was at the same time "flippant and callous" about government extravagance.

# MLAs Urge Stiff Clamps On Gulf Islands' Affairs

Victoria Times
TUESDAY, SEPT. 25, 1973 23
FOURTH SECTION

Establishment of an "Islands Trust" responsible for all Gulf Islands' affairs within government jurisdiction has been recommended by the legislature's committee on municipal affairs.

Th committee's report, tabled in the house Monday, is a six-page summary with recommendations on its findings concerning problems facing islands in the Strait of Georgia and adjacent waters.

It recommends no subdivisions be permitted on any islands south of Denman, Hornby and Lasqueti until the trust or commission is established.

The 10-acre freeze should be continued on all other islands, north of Denman, the report says, until the committee has an opportunity to study their situation.

The trust would co-ordinate the government's responsibility in the areas of "land use; future growth patterns; control of development; industrial, recreational and commercial activity; as well as parks and open space designations."

"It is essential," the report says, "that the trust be fully representative of all interests — not only on the islands — but throughout the province as a whole."

The islands are "dramatically affected by private and public activity which does not have the same impact in other parts of the province," it says.

Future development of the region should be placed on recreation, moderate residential use and preservation of a rural atmosphere, according to the report, with strictly controlled limited commercial development, light industry and agricultural activity.

The findings are the result of five days of study on the islands by the all-party committee headed by Alf Nunweiler (NDP—Fort George).

Public meetings were held in the region and the committee says it is impressed with the vital concern for the islands expressed by local residents.

The islands are fragile, the committee says, expressing alarm "at the possession or hoarding of land by resident and absentee owners for high capital gains purposes."

"Our belief is that the islands are too important to the people of Canada to be left open to exploitation by real estate developers and speculators," says the report.

Some of the special problems facing the islands include "considerable frustration" caused by seven regional districts all controlling a portion of the area.

The report recommends that the regional district boundaries be reviewed and adjusted to assure that the respective islands are in the most appropriate regional district.

"Apart from their natural insularity, isolation and uniqueness," the report cites other problems involving: a large retired population, large numbers of summer residents, large landowners, usually absentee, often corporate and foreign, land developers and speculators and tree farm licence holders.

"Of all the problems the committee identifies large subdivisions and over-development as the priority concern," says the report.

Transportation on and to the islands is "a key to the entire situation," the committee says, and needs careful control and co-ordination.

Shortage or potential shortage of potable water and waste and garbage disposal were also discovered to be major concerns of the islanders.

"A very serious lack of co-ordination and communication" has been the cause of many of the problems, the report says, adding that the islands have fallen victim to ad-hoc or "band aid" activity.

# INDIAN PAY PLAN

A formula involving a $100 million expenditure per year to "settle the Indian problem once and for all" was proposed in the legislature Monday by an opposition MLA.

Pat Jordan (SC—North Okanagan) described to the house an involved scheme to pay B.C.'s native Indian population a yearly grant equal to the amount of interest they would accrue had they sold B.C. to the white man for a fair price and then invested their earnings.

Going back to 1871 when B.C. joined Confederation, Jordan said the value of all land in the province was $366 million.

The value of the land today would be increased by a factor of "say 10" she said, bringing it to $3.66 billion.

Assuming half of B.C. was occupied by the Indian population, the value of their holdings would be $1.8 billion "or rounded off to $1.5 billion," she said.

A parity bond interest rate on that amount would equal about $100 million annually.

Presuming the federal government would share the expenditure on an 80-20 basis, Jordan said, the cost to the province would be $20 million.

But the MLA also had a unique scheme to help raise that money — a one per cent "roll-over tax" at the Vancouver stock exchange.

Based on the number of stocks traded in 1972, Jordan said the tax would earn $8 million, leaving the government $12 million to pay out of general revenue.

This simple formula would enable the Indians to set up an economic program they could administer themselves, Jordan said.

# Revamp Fruit Farming Legislature Urged

A report recommending a complete restructuring of the province's tree industry was tabled in the legislature Monday by Agriculture Minister Dave Stupich.

The report was commissioned by the department of agriculture and was written by Claude Hudson, a consulting agricultural economist who spent seven weeks studying the industry.

Hudson's report recommends that the concept of a single selling agency for tree fruit producers be retained since it has been operating satisfactorily to the benefit of the majority of the tree fruit growers in the province.

But it also says the 18 separate packing houses in operation should be amalgamated into five co-operatives, one for each of the five major fruit-growing areas.

These areas would be north Okanagan, central Okanagan, South Okanagan, the lake area around Penticton and Naramata, and the Kootenay-Creston area.

There is also a recommendation that the present three-member B.C. Fruit Board, responsible for administering the provincial fruit marketing scheme, be enlarged to 11 members and given more powers over planning, development and co-ordination of the tree fruit industry.

The board would have representation from the growers, from tree fruit management groups and from the government, the report said.

Hudson's report included a direct thrust at the efforts of such rebel growers' groups as the United Fruit Growers, who have taken some of their products to market independently this summer in order to demonstrate that the provincial marketing scheme is ineffective.

"It is a matter of real concern that some growers have been making a deliberate attempt to destroy the confidence of other growers and the general public in the orderly marketing concept as developed in B.C. through the circulation of statements, many of which are half-truths at best," Hudson said in his report.

"While one can sympathize with individuals who are ardent believers of a free enterprise system, it is unthinkable that they should be allowed either to destroy a marketing system which has functioned well and generally has the support of a majority of growers, or to use it as an umbrella for their own private profit at the expense of others," the report said.

Hudson also recommended that an industry plebiscite be held to re-affirm the industry's support of the single selling agency concept.

Government participation is also urged for a program of renovations to the province's fruit packinghouses, most of which were built before 1950 and are in need of updating.

# Before the Judge

A 19-year-old Beaver Cove man who said his first experience with heroin was motivated by drinking too much, was sentenced to four months in prison Monday.

John Edmund Kuch pleaded guilty to possession of the narcotic in provincial court after he was arrested Saturday in the washroom of a Yates Street restaurant preparing to "shoot-up."

"People playing with heroin are playing with fire," said Judge Edmond St. Jorre. "I see their arms in the morgue afterwards and some of them look like pincushions," the judge — who is also a coroner — told the court.

Kuch said the reason for his experiment with the drug was he had had too much to drink previously.

★ ★ ★

A Victoria man who decided to ambush Douglas Street traffic Saturday with a friend by stretching a sheet of plastic across the thoroughfare was fined $25.

Helge Isdahl, 27, of 527 Agnes, pleaded guilty to causing a disturbance by being drunk after he was stopped by police at 3300 block Douglas.

★ ★ ★

A two-month prison term was ordered for a 24-year-old Saanich man for possession of hashish Sept. 19 when stopped by police at 800 block Fisgard.

Thomas R. Mills, 3673 Saanich Rd., pleaded guilty to possession of a narcotic during a term of mandatory supervision ordered after Mills was parolled earlier this year.

St. Jorre said being charged with a criminal offence "makes mandatory supervision a joke."

Two Victoria youths were placed on one year's probation for stealing items valued at less than $200.

"I'll not impose one of those $200 fines on a boy just embarking on life," Judge St. Jorre said after Robert C. Akehurst admitted shoplifting a denim jacket valued at $12.95 from the Bay Friday.

Akehurst, 17, of 1422 Fernwood pleaded guilty to the charge.

In the second case, Eugene Louis Bruch, 17, of 1338 Thurlow, admitted stealing a watch valued at $125 from one of the change rooms at a local motel.

Court was told Bruch and a friend had gone swimming in the motel's pool, although they were not registered guests, and had stolen the watch afterwards. The watch belonged to an American tourist staying at the motel.

Describing the offence as a "violation of the tourist trade . . . this city's main industry," Jorre said "It's a thing we have in Victoria; local residents preying on visitors."

★ ★ ★

A 36-year-old man who stole number decals valued at $6 from a local department store was fined $200.

Court was told Almer J. Neiman, 1241 Acton, committed the offence Friday. He was given two months to pay the fine.

★ ★ ★

A fine of $300 and three months' driving suspension was ordered for Grant Robert Mitchell, 21, of 8550 East Saanich, for impaired driving Saturday on Kentwood Crescent.

★ ★ ★

A 20-year-old Vancouver man was fined $100 for the assault causing bodily harm of Graham Page during an argument over panhandling at 1400 block Government.

Gregory Allan Ruggles, who listed his address as the Ford Hotel on Granville Street, kicked Page's arm causing a bruise and a scab during the incident.

Defence counsel Doug Christie told court Ruggles had reacted that was because he "resented being ignored" after he had asked for money.

# $1,389,404 In Research Allocated

OTTAWA (CP) — Research contracts worth $1,389,404 were awarded during August under the science ministry's six-month-old policy of allotting more research to industry.

To date, 450 contracts valued at $7,881,274 have been awarded under the program, the supply department reported in a monthly bulletin.

The lion's share of the August contracts — 104 of them valued at $982,936 — were let for the environment department. In the six months since the program's inception, this department has had 252 projects farmed out for a total of $3,540,665.

Most of the research is carried out by universities, non-profit institutions and private companies.

B.C. AND YUKON—
YOUR POSTAL CODE IS HERE.
AND IT'S BEAUTIFUL.

It's beautiful because it works. It gets you your mail faster than before because now a very fancy computer looks at a combination of numbers and letters and aims it right to your door.

It's beautiful because you can make funny memory rhymes with the Postal Code of your friends (how about this Ottawa code, for example: Ken once had one thought twice — for K1H 1T2?). Or songs. Or whatever.

And it's beautiful because it'll be good until at least 2001 without changes, unlike some we looked at in other countries.

We have sent you a kit containing your Postal Code, explanations, a postage paid address card and Postal Code stickers. In case you haven't received it, please write to your Post Office on a special card that will be sent to you. And when your friends start using your code, and you use theirs, everybody will communicate more easily.

And that's beautiful.

Here's how the Postal Code works. Take K1H 1T2 for example.

K1H 1T2
K — indicates one of 18 zones in Canada.

K1H 1T2
1H — narrows the zone down to part of a city or rural area.

K1H 1T2
1T2 — defines the actual block or business

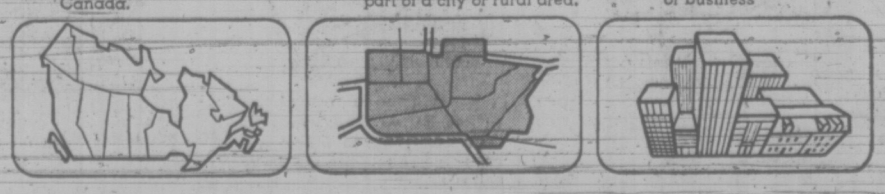

Canada Post. We're working to make it work better.

Canada Post Postes Canada

B.C.

THE FAMILY CIRCUS

"Has anyone seen my comb?"

DENNIS THE MENACE

"HE SURE LOOKS FUNNY GETTIN' MARRIED WITHOUT HIS STOMACH!"

## GARDENING
### hilda beastall

# Separating the Nuts From the Berries . . .

For the past week the big hard seeds of horsechestnut have plunked on unwary heads, as unfailing a sign of fall's progress as their opening leaves are of settled spring weather.

We find that the green seed husks either split as they hit the ground (though not the head!) or after a day or two on the ground. The one shiny brown seed is then spilled from its casing.

Further ripening takes place during following weeks.

Much the same sequence is observed among the edible nuts grown in this area. Most common are the filberts, hazels and related nuts of the Corylus genus.

A sign of their approaching readiness to be harvested is when a few begin to drop from the trees. This happens towards the end of September or at the beginning of October, depending on summer weather and current conditions of frost and rain.

When you find the first one or two nuts fallen in their outer husks, take them indoors to the warmth for drying off, and as soon as possible remove the husks. In a few days crack them to find out how advanced in ripeness they may be.

From then on, pick up the nuts every day or two, since they rapidly develop mould when left on the damp leaves beneath the trees. Usually the filberts fall free of their husks, but those sticking to the husk are hulled at once before attempting to dry them.

The English walnut grown in this area must be gathered from the ground within a few hours of dropping, for their flavor is badly impaired by damp conditions after falling. They even mould overnight if left in a warm place while damp. They need a hot dry air for rapid drying when first brought into the house.

The same facts appear to be relative to almonds which are sometimes successful here. Their pollination is tricky because of early flowering, and cross-pollination is needed with another almond.

It has been found that a peach tree will cross pollinate an almond if both flower at the same time. Both are in the same genus.

Most nuts (except perhaps walnuts if ripened and falling in dry weather) have little flavor at this time. In our climate filberts need several weeks of warm drying indoors before the flavor develops fully. Spread the nuts in a single layer on wire screens raised on blocks for free air circulation. Moving air is as necessary as warmth.

If only a few nuts are to be dried, spread on trays and stir a couple of times each day. After two weeks, crack a nut or two for comparing appearance and flavor with what you remember when you started the drying process.

The nuts continue improving after you bag them loosely or keep them in woven baskets. Don't use plastic bags.

In fact good filberts are even better flavored in the year following harvesting if they are kept in an airy place away from extreme heat.

PEANUTS

BROOM-HILDA

WIZARD OF ID

APARTMENT 3-G

MISS PEACH

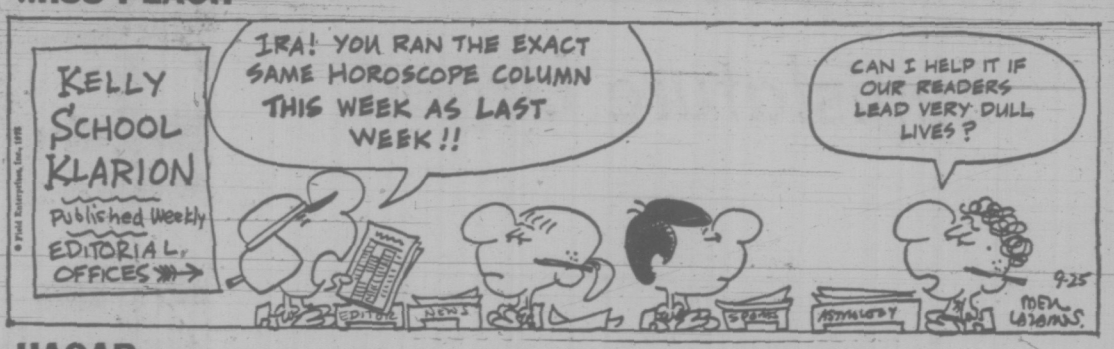


HAGAR

POLLY

NANCY

MUTT AND JEFF

MARK TRAIL

# CRYPTIC CROSSWORD

ANSWERS TO MONDAY'S PUZZLE

ACROSS:
7 Apples
8 Rankle
10 Relapse
11 Total
12 Finn
13 Atoms
17 Spoon
18 Knee
22 Roams
23 Entails
24 Candle
25 Ignore

DOWN:
1 Pair Off
2 Opulent
3 Peeps
4 Pastime
5 Skate
6 Deals
9 Sent to Bed
14 Apostle
15 Andiron
16 Measles
19 Brace
20 Faint
21 Stage

CLUES

ACROSS:
1 Wrote in legal form, completely absorbed in the job (9)
8 The leaders of revolutionary upheaval eventually show regret (3)
9 Not a state for one who is plain-spoken (11)
11 Pardon me being involved in nasty mix-up (7)
12 Nothing in the haze suffering from condensation (5)
13 A female needs help with chaps around (6)
15 Fighting a lawsuit (6)
17 Release some of the Mounties (5)
18 3 dn. and 10 dn. What the judge who fearlessly gives sentences has? (7, 2, 3, 11)
20 Instructions about ranks showing discipline (11)
22 To go at speed the step is shortened (3)
23 Break off the betrothal? (9)

DOWN:
2 She shows a bit of plain unselfishness (3)
3 See 18 Across
4 Trains the hose on clusters of flowers (6)
5 Many C.I.D. changes relating to force (7)
6 To fall as rain — it's very sudden (11)
7 Undoubtedly a sorry state (9)
10 See 18 Across
11 They are in charge of magazines (9)
14 Put right fellows in unusual deed (7)
16 Contemptuously rejects a ship full of grain (6)
19 Jack follows the flag (5)
21 It's almost wise to show lack of tension (3)

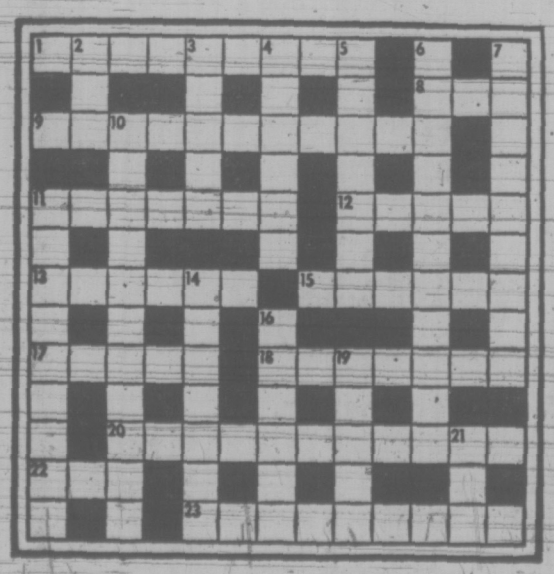

SOLUTION WEDNESDAY

# The Bridge Expert

by FRED KARPIN

During the course of any bridge game, deals arise where it is perfectly evident to declarer after the opening lead has been made, that he is in an unmakable contract if the opponents play correctly; and that his only hope of fulfilling the contract lies in deceiving the defenders so that they will defend incorrectly.

In today's deal we have an example of a declarer who created an atmosphere which he hoped would result in one of the defenders making a mistake — and the defender did just that. The play made by declarer is a simple, recurring type of play.

East-West vulnerable. South deals.

NORTH
♠ Q 8 3 2
♡ A 9 2
◇ 8 7 5 3
♣ 3 2

WEST
♠ 4
♡ K 10 8 4
◇ Q 10 6
♣ A K 10 7 6

EAST
♠ 9 6 5
♡ Q J 6
◇ J 9 4 2
♣ J 8 5

SOUTH
♠ A K J 10 7
♡ 7 5 3
◇ A K
♣ Q 9 4

The bidding:

| South | West | North | East |
|---|---|---|---|
| 1 ♠ | 2 ♣ | 2 ♠ | Pass |
| 4 ♠ | Pass | Pass | Pass |

Opening lead: King of ♣.

Possibly South should have rebid only three spades, but then he probably expected North to have a trifle more for his free raise to two spades.

After West had opened the king of clubs, South appreciated that he had no positive control over his destiny: he had four losers, and he couldn't, on his own power, make one of them disappear. But he hoped that he could "persuade" the opponents to come to his assistance.

On the king of clubs, dummy's deuce was played, East followed suit with the five, and South dropped the nine. West now had a real problem as to what the lead to trick two. If South's nine-spot was his lowest club, then South had started with either the J-9, Q-9, or Q-J-9. The latter possibility West eliminated, since in this case East would have started with the 8-5-4. And with this latter holding, East would have followed suit with the four, not the five.

Further, it looked dangerous to shift to either a heart or a diamond; and a trump lead was not appetizing. So, at trick two, West cashed the club ace — and promoted South's queen to supremacy.

From here in, declarer's voyage was pleasant. When he obtained the lead, he drew trumps and then discarded one of dummy's hearts on the club queen. Later he ruffed a third heart in dummy. His only losers were two clubs and a heart.

Had South mechanically played the club four on the opening lead, West would probably have discontinued playing the suit, since he would then have known that East's five was the latter's lowest club. But the fall of South's nine spurred West into continuing the club suit.

# FUN WITH FIGURES

By J. A. H. HUNTER

Each distinct letter in this easy addition stands for a particular but different digit.

It all adds up to that vital thing. You mut get FOOD.

RON
RON
NO
———
FOOD

(Answer tomorrow)

Yesterday's answer: Steve had $1.98.

## Polar TV

CHRISTCHURCH, N.Z. (Reuter) — Television comes to Antarctica in November when scientists and servicemen at McMurdo Station start watching on closed-circuit programs shown in Los Angeles a week earlier. A United States ship is taking 30 receivers to the base.

386-2121

# CLASSIFIED ADVERTISING

Vancouver Island's Largest Shopping Centre in Print

386-2121

**BOX REPLIES**
All replies to private box numbers available from 8:00 a.m. to 5:30 p.m. Monday to Friday inclusive.
Victoria Press Box numbers available on request. Charge $2.00 and $3.50.

**OFFICE HOURS**
Classified Counter, 8:00 a.m. to 5:30 p.m. Business Office, 8:30 a.m. to 5:00 p.m. Monday to Friday inclusive.

* * *

**OFFICE CLOSED SATURDAY**

* * *

**CLASSIFIED TELEPHONE HOURS**
8:00 a.m. to 6:00 p.m. Monday to Saturday inclusive.

* * *

**CLASSIFIED COPY DEADLINES**
Regular classified advertisments may be placed at the counter, 8 a.m. to 5:30 p.m. on the day prior to publication, Monday to Friday inclusive. By telephone, 8:00 a.m. to 6:00 p.m. Monday to Saturday inclusive.
All classified semi-display copy must be in the possession of Victoria Press Ltd., 2621 Douglas Street, by 12 noon on the day prior to publication, with the exception of that copy for Sunday Colonist must be in by 12 noon Friday.

**FULL COVERAGE CLASSIFIED RATES**

REGULAR CLASSIFIED
LOCAL RATE
One day, 9c per word per day.
Three consecutive days, 8c per word per day.
Six consecutive days 7c per word per day.
1 6-pt. heading or white space allowed to be charged at 5 words.
Minimum advertisement 10 words and $1.00.
Each initial, sign, group or figures and abbreviation counts as one word.

SEMI-DISPLAY
LOCAL RATE
Ads requiring a style other than that mentioned above will be charged by the measured agate line (14 agate lines equal 1 inch).
One day, 42c per line, $5.88 inch.
Three consecutive days, 37c per line, $5.18 inch.
Six consecutive days, 32c per line, $4.48 inch.

NATIONAL RATE AND
OUT-OF-PROVINCE RATE
Regular classified, 10c per word per day.
Semi-display, 50c per line per day.
Birth Notices $2.50 per insertion for standard message of 30 words or less. 8c each additional word or initial.
In Memoriam notices, Cards of Thanks, Death and Funeral Notices, 35c per line per day. Three consecutive days 90c.
Births, Deaths, In Memoriam Notices, Cards of Thanks, Personals not accepted by telephone.
Single paper rates on request.

**SUBSCRIPTION RATES**
Wherever carrier service in maintained, $3.00 per month.
By mail—
Canada, $3.50 per month, $10.00 per 3 months, $39.00 per year.
United States, $4.00 per month.
Saturday Only—
Canada, 25c per copy, $13.00 per year.
United States, 30c per copy, $15.60 per year.
Commonwealth and Foreign rates upon request.
Mail subscriptions are payable in advance.
Authorized as second class mail, Post Office Department, Ottawa. Member Audit Bureau of Circulations.

**TERMS OF PUBLICATION**
The Victoria Press Ltd. shall not be liable for non-insertion of any advertisement beyond the amount paid for such advertisement.
In the event of an error occuring the liability of Victoria Press Ltd. shall not exceed the charge for the space actually occupied by the item in question.
All claims on error in publication shall be made within 30 hours thereafter and if not made shall not be considered. No claim will be allowed for more than one incorrect insertion not for errors not affecting the value of the advertisement.
All estimates of cost are approximate. Advertisers will be charged with space actually used.
All advertising copy will be subject to the approval of the Victoria Press Ltd., who reserve the right in its sole discretion to classify, reject or insert copy furnished.
Advertisements must comply with the British Columbia Human Rights Act which prohibits any advertising that discriminates against any person because of his race, religion, sex, color, nationality, ancestry or place of origin, or because his age is between 44 and 65 years, unless the condition is justified by a bona fide requirement for the work involved.
While every endeavor will be made to forward replies to box numbers to the advertiser as soon as possible, we accept no liability in respect of loss or damage alleged to arise through either failure or delay in forwarding such replies, however caused, whether by negligence or otherwise.

**CIRCULATION REPRESENTATIVES**
Duncan, Chemainus—
P. J. Rogers 746-6181
Lake Cowichan—
P. Edwards 749-6771
Nanaimo—
A. Lakey 753-2766

United States Representatives
MATHEWS SHANNON and CULLEN, INC.
New York, Boston, Chicago, Detroit, Philadelphia, Pittsburgh, Cleveland, Syracuse, Charlotte, Atlanta, Cincinnati.

DUNCAN BUREAU
Duncan Financial Centre, 435 Trunk Rd. Office and telephone hours 8:30 a.m. to 5 p.m. Monday to Friday inclusive.
PHONE DUNCAN 746-6181

CLASSIFIED SERVICE FOR DUNCAN COWICHAN RESIDENTS
Classified Ads phoned in to our Duncan office before 3:30 p.m. will appear in the following day's papers
746-6181

**NOTICE OF COPYRIGHT**
Full complete and sole copyright in any advertisement produced by Victoria Press Ltd. is vested in and belongs to Victoria Press Ltd.; provided, however, that copyright IN THAT PART AND THAT PART ONLY of any such advertisement consisting of illustrations, borders, signatures or similar components which is, or are, supplied to Victoria Press Ltd. by the advertiser in the form of engravings, matrices, casts, etc., and incorporated in said advertisement shall remain in and belongs to the advertiser.

**1 BIRTHS**

BISSENDEN — Born to Bob and Barb Bissenden, 212 Obed Avenue, Victoria, B.C. at Victoria General, on September 21, 1973, a son, Dean Robert, 7 lbs. 9 oz. A brother for David. Thanks to Dr. MacGregor and Maternity Staff.

BROWN — Born to Mr. and Mrs. R. G. Brown, 4056 Magdelin Street, at Victoria General, on September 20, 1973, a daughter, Sandra Lynette, 7 lbs. Thanks to Dr. Dickson and Staff.

FARMER—Terry and Leslie Farmer are pleased to announce the arrival of their daughter Amanda Leslie on September 21, 1973 at Victoria General Hospital. A sister for Devlin at 806 Dereen Place.

KERSEY — Born to Mike and Phyllis (nee Edwards), 1580 Hawthorne St., at Royal Jubilee Hospital, on September 20, 1973, a son, Mark William, 7 lbs. 3 oz. A brother for Danny. (Insured.)

SALONEN — Aaron Tapio born to Mr. and Mrs. T. Salonen, 1434 Edgeware Rd., at Royal Jubilee on September 20, a boy, 8 lbs. 14 ozs.

SMITH — Born to Mr. and Mrs. R. N. Smith, 590 Aquarius Road, at Victoria General, on September 22, 1973, a son, Ryan Cameron, 6 lbs. 15 oz. Thanks to Dr. John Brighton and Staff.

SPAVEN — Born to Mr. and Mrs. B. W. Spaven, 1137 Rockland Ave., Victoria at Royal Jubilee on Sept. 20, a son, Curtis Wright. Thanks to Drs. Kardera and Prevost. (Insured.)

WALTERS — Born to Louise and Terry Walters in Victoria, B.C., at the Royal Jubilee Hospital on September 13, 1973, a daughter, Lisa, 6 lbs. 6 oz. Thanks to Dr. R. Sargent and Maternity Staff.

WHITE — Born to Mr. and Mrs. Les White, 522 Dumeresq Street, at Royal Jubilee Hospital on September 20, 1973, a daughter, 8 lbs. A sister for Heather and Brenda. Thanks to Dr. Penn and maternity staff. (Insured.)

**CLASSIFICATION INDEX**


VITAL STATISTICS
1 Births
8 Card of Thanks
5 Deaths and Funerals
9 In Memoriams
10 Funeral Directors

NOTICES
14 Announcements
16 Catering, Banquets and Reception Rooms
20 Lost and Found
15 Coming Events and Meetings
11 Monumentals
17 Restaurants
18 Places to Visit

EMPLOYMENT
21 Male Help Wanted
25 Male-Female Help Wanted
26 Female Help Wanted
30 Situations Wanted Female
29 Situations Wanted Male
31 Situations Wanted Male or Female
27 Teachers Wanted

BUSINESS SERVICES AND DIRECTORY
36 Business Services and Directory

PERSONAL SERVICES
33 Bands, Musicians and Orchestras
40 Business Personals
43 Dancing
42 Education
71 Music Teachers
39 Personals
32 Trade Schools
38 Travel

MERCHANDISING
83 Aircraft
117 Antiques
78 Bicycles
80 Boats and Marine
65 Building Supplies
93 Cameras, Supplies and Photo Finishing
127 Chicks, Poultry, Hatching Eggs, Supplies
135 Farm Implements
12 Florists
97 Furniture
60 Fuel
120 Garden Supplies
99 Groceries, Meat and Produce
130 Heavy Equipment and Machinery
128 Livestock, Supplies and Events
100 Miscellaneous for Sale
103 Miscellaneous Wanted
109 Miscellaneous to Rent
77 Motorcycles
70 Musical Instruments
125 Pets and Supplies
96 Ranges, Stoves and Furnaces
92 Sporting Goods
115 Swaps
63 Timber
98 TV, Stereo, Radio Sales and Service
112 Wanted to Rent, Miscellaneous

AUTOMOTIVE
164 Auto Body and Painting
162 Auto Repairs, Service and Towing
168 Campers and Trailers
166 Cars and Trucks Wanted
150 Cars for Sale
151 Foreign Import and Sport Cars
169 Mobile Homes and Parks
149 New Car Directory
160 Parts, Accessories
158 Tires
154 Trucks and Buses
156 U-Drive and Auto Washing

ACCOMMODATION
185 Convalescent and Rest Homes
175 Hotels
178 Summer Resorts
181 Tourist Accommodation

RENTAL
201 Apartments to Rent, Furnished
200 Apartments to Rent, Unfurnished
202 Apartment Furniture to Rent
203 Apartments Wanted
206 Duplexes to Rent
207 Duplexes Wanted to Rent
215 Halls, Warehouses, Stores and Offices to Rent
197 Housekeeping Rooms to Rent
199 Housekeeping Rooms Wanted
211 Houses to Rent, Furnished
210 Houses to Rent, Unfurnished
212 Houses Wanted to Rent
190 Room and Board
191 Room and Board Wanted
193 Rooms to Rent
194 Rooms Wanted

FINANCIAL
155 Automobile Financing and Insurance
233 Mortgage Loans and Insurance
234 Mortgages for Sale
230 Personal Loans and Insurance
235 Wanted to Borrow

REAL ESTATE
280 Acreage for Sale and Wanted
240 Business Opportunities
241 Business Opportunities Wanted
300 Churches
247 Commercial or Industrial Properties
258 Condominiums and Townhouses
253 Country Homes and Properties
270 Exchange Real Estate
290 Farms for Sale and Wanted
283 Garages for Sale, Rent, Wanted
293 Gulf Islands Properties
250 Houses for Sale
265 Houses Wanted to Buy
255 Listings Cancelled
268 Listings Wanted
271 Lots for Sale
294 Mainland and Out-of-Province Properties
273 Property for Sale
274 Property Wanted
244 Revenue Property
245 Revenue Properties Wanted
285 Up-Island Properties
256 Waterfront Properties


PHONE DIRECT
386-2121
TO PLACE YOUR CLASSIFIED AD

**5 DEATHS and FUNERALS**

DEAKIN—At his residence, Cobble Hill, B.C. on September, 19th, 1973, Mr. George Edwin Deakin, age 88 years. Born in Bridgenorth, England and had been a resident of Cobble Hill for the past 28 years. Predeceased by his wife, Edith Emily Deakin, in 1967. He leaves his son, Edwin R. Deakin, Sidney, B.C., granddaughter, Mrs. G. M. (Ann) Macey, Moose Jaw, Sask., 2 great grandchildren, a sister in England, nieces and nephews. The late Mr. Deakin served with the Royal Navy and arrived at Esquimalt Station in 1905, he served overseas during the First World War with the 15th Brigade, C.F.A. and was a member of the Cobble Hill Branch of The Royal Canadian Legion.
Service will be held in the St. John's Anglican Church, Cobble Hill, B.C. on Wednesday September 26th, 1973 at 1:00 p.m. Rev. R. H. Howson officiating. Interment in the St. John's Cemetery. Arrangements by the Sands Mortuary Limited.
Sands—Victoria

DOUGHTY-DAVIES — Peacefully at the residence of his son, 2654 McDonald Drive, Mr. John Herbert Doughty-Davies, born in Llangollen, North Wales, coming to Canada in 1913, residing in Victoria since 1941. He is survived by his son and daughter-in-law, Mr. and Mrs. Jack Doughty-Davies; a daughter, Mrs. Jill MacFarlane of Willowdale, Ont.; 2 grandchildren, 1 sister, Mrs. Edna Moates of Chepstow, Mon. Wales; also nieces and nephews in Wales. He served as a pilot in the R.F.C. and R.A.F. in the First World War, and with the R.C.A.F. in the Second World War. After the war, he joined the Provincial Government service, first as Town Planning Advisor and later, as Director of the Regional Planning Division.
Private cremation (McCall Bros.) Flowers gratefully declined.

ENGLISH — Peacefully in Victoria on September 23, 1973, Katherine Davidson English, widow of the late Arthur Mark James English. Born in England, formerly of Gleneagles Drive, West Vancouver, B.C., and a resident of Victoria for the past eight years. Survived by nieces, nephews and cousins in England and Scotland, and many loving friends.
Memorial service will be held on Friday, September 28, 1973, at 1:30 p.m. in the THOMSON AND IRVING CHAPEL. No flowers, thanks.

EVELEIGH — In Victoria, B.C. on September 21, 1973, Mrs. Freda Helene Eveleigh, age 56 years. Born in Alberta and had been a resident of Victoria for the past 32 years, residing at 3755 Seaton Road. Predeceased by her loving husband, Gerald Charles Eveleigh on September 13, 1972. She leaves her daughters, Mrs. K (Irene) Cawdell, Waverley, Nova Scotia, Mrs. Robert (Diane) Cooper, Coquitlam, B.C.; 5 grandchildren; her brother, Henry Derksen, and nephew, in Edgerton, Alta.; aunts, uncles and cousins in Holland.
Arrangements will be announced later by the Sands Mortuary Limited.
Sands—Victoria

GUNN — On Sept. 19, 1973 in Prince George, B.C., Mrs. Jane Gunn, aged 94. Born in Sutherlandshire, Scotland, residing since 1926 at Isle Pierre, B.C., Prince Rupert, Port Alberni, and laterally at Prince George. Survived by 1 son, John George, Victoria, daughters Catherine MacKay, Scotland, and Christine Hoff, Prince George, 19 grandchildren, 54 great-grandchildren. Interment in Prince George cemetery.

GRANT — Passed away suddenly in Victoria, B.C. on September 14, 1973, Brian James Grant, at the age of 19 years. Beloved son of Doctor and Mrs. M. N. Grant of Lethbridge, Alberta. Born, raised and educated in Lethbridge, the late Brian Grant was attending the University of Victoria at the time of his passing. Besides his parents, he is survived by one sister, Wendy, at home, and by his grandmother, Mrs. J. B. (Lucy) Metcalf of Victoria.
Funeral service was held in Lethbridge on September 20, at McKillop United Church, followed by interment in Mountain View Cemetery, Lethbridge, Alta.

HAYES — Passed away peacefully on Victoria on September 23, 1973, Mrs. Elsie Louise Hayes, aged 85 years, of 3341 Cedar Hill Rd., born in England, a former resident of Saskatchewan, coming to Victoria in 1940. Widow of Herbert Leonard Hayes, she leaves one son Herbert George of Victoria and two daughters, Muriel Louise of Ontario and Isobel Ruth of Victoria; eight grandchildren; five great-grandchildren. She was a member of the White Cane Club and St. Alban's Church.
Funeral service in St. Alban's Church, Ryan at Belmont, on Wed., Sept. 26 at 1:30 p.m. with the Rev. F. W. Hayes officiating. Followed by cremation. McCall Bros. Funeral Directors in charge of arrangements.

KNIGHT — In Hamilton, Ontario, on September 23, 1973, Mrs. Alice Knight, aged 83 years, of 857 McClure St., resident here for 27 years, formerly of London, Ontario. She is survived by her daughter, Mrs. J. (Marion) Sales, and her son, Clayton of Victoria; 2 grandchildren; also her sister, Mrs. N. D. (Pearl) Stuart and nieces in Hamilton.
Funeral service in McCall Bros. FLORAL CHAPEL, Johnson and Vancouver Sts. on Friday, Sept. 28 at 1 p.m. with Pastor R. D. Holmes officiating. Interment at Royal Oak Burial Park.

MASSEY — On September 24, 1973, Mr. John Richardson Massey of 1506 Burnside R. West, aged 67 years, born in Ontario and a resident of Victoria for the past 60 years. He leaves his sister, Mrs. J. (Nellie) Painter; one niece and one nephew, Victoria, B.C.
Arrangements will be announced later by the Sands Funeral Chapel of Heather, Colwood, B.C.
Sands — Colwood

STEPHENSON — In Victoria on September 24, 1973, Myra Fay Stephenson (nee Peck), beloved wife of Bob Stephenson of 1007 Esquimalt Rd., born in Prince Edward County, Ontario, resident here since 1947. She also leaves 2 daughters, Mrs. James (Thelma) Mulholland and Mrs. J. Lynn) Stevens of Vancouver; 3 grandchildren; also 2 sisters, Mrs. Lorna Bowerman and Miss Marjorie Peck of Carrying Place, Ont. She was a member of Esquimalt United Church and Queen City Chapter O.E.S. and Mizpah Court, Order of Amaranth.
Funeral service in McCall Bros. Chapel, Johnson and Vancouver Sts., on Thursday, Sept. 27 at 1 p.m. with the Rev. P. Ross officiating, followed by cremation. (Flowers gratefully declined. Donations, if desired, may be made to the O.E.S. Cancer Dressing Station, c-o Mrs. Ivy Uphohn, 208-957 Collinson).

STEVENSON—Accidentally in Winnipeg, Man., on September 22, 1973, Mr. R. Lance Stevenson, age 83 years, of Beauséjour, Man., formerly of Victoria, B.C. He leaves his daughter, Mrs. D. H. (Jean) MacLean, Beauséjour, Man., three grandsons, sister, Mrs. A. E. (Ivy) Turner, White Rock, B.C.
Service will be held in the Sands Funeral Chapel of Heather, Colwood, B.C., on Wednesday, September 26, 1973, at 3:00 p.m., Rev. David R. Stiven officiating. Interment in Hatley Memorial Gardens. Flowers gratefully declined. Those so desiring may contribute to the Canadian Association for the Mentally Retarded, P.O. Box 1015, Beauséjour, Man.
Sands — Colwood

WRIGHT — In Victoria on September 22, 1973, Mildred Audrey Wright, beloved wife of Leslie C. Wright of 566 Simcoe St. Born in Toronto and resident here since 1945. She is also survived by 2 daughters, Lynn and Lorraine; 2 grandchildren, Pamela and Patrick; also 1 brother, William John Malone of Toronto; 1 sister, Mrs. Elizabeth (Betty) Bromfield of Los Angeles.
Funeral service in McCall Bros. FLORAL CHAPEL, Johnson and Vancouver Sts. on Thursday, Sept. 27 at 2 p.m. with the Rev. J. Travis officiating, followed by cremation.

**8 CARD OF THANKS**

I wish to express my deepest thanks to all my friends, and neighbors of my apartment, for their kindness and sympathy shown through cards, letters, floral offerings and donations to the Heart Fund, in the recent loss of my dear husband, P. D. G. Sanderson. To Dr. S. Kenning, I extend my gratitude for his tireless efforts—Mrs. P. D. G. Sanderson.

We wish to extend our gratitude and sincere thanks to the many friends, relatives and neighbors for their kind and thoughtful expressions of sympathy; their cards, flowers, charitable donations, occasioned by the sudden death of our beloved youngest son, Tommy. — Hazel and Bill Snider and family, Youbou, B.C.

**10 FUNERAL DIRECTORS**

SERVING VANCOUVER ISLAND
Sands
WE CARE
Dedicated to service
Sensible Prices
SANDS FUNERAL CHAPELS
VICTORIA 388-5155
SIDNEY 656-2932
COLWOOD 478-3821
DUNCAN 746-5212
LADYSMITH 245-2331
NANAIMO 753-2032
Your six community Chapels. Independent, Family Owned and Controlled. Sands since 1912.

McCALL BROS.
Funeral Chapels
1400 Vancouver Street
385-4465 — 385-4466 — 385-4467
Professional Service of the Highest Order . . . and at Moderate Cost.
PRIVATE CREMATION
DOUGHTY-DAVIES,
Mr. John Herbert Sr.
WEDNESDAY
HAYES, Mrs. Elsie
1:30 p.m.—ST. ALBAN'S CHURCH
THURSDAY
STEPHENSON, Mrs. Myra F.
1:00 p.m.—FLORAL CHAPEL
WRIGHT, Mrs. Mildred A.
2:00 p.m.—FLORAL CHAPEL
BENHAM, Mr. Laurel Asa
3:00 p.m.—FLORAL CHAPEL
FRIDAY
KNIGHT, Mrs. Alice
1:00 p.m.—FLORAL CHAPEL
TO BE ANNOUNCED
KIRKHAM, Mrs. Harriet

INTERNATIONAL FLIGHT CARE
Specializing in shipping to or from anywhere
call collect
VICTORIA, 388-5155
SIDNEY, 656-2932
COLWOOD, 478-3821
DUNCAN, 746-5212
LADYSMITH, 245-2331
NANAIMO 753-2032

Removal and Memorial Service
A Division of Sands
Covering Vancouver Island

CUNNINGHAM FUNERAL CHAPEL
(Formerly Chaplin's)
155 Fort Street
Phone 384-5512 or 384-8626
Offering dignified moderate services for all. Geo. S. Cunningham, owner, manager.

THOMSON & IRVING
Funeral Chapel
Est. 1906 — Formerly of Winnipeg
A Dignified and Understanding Service at Moderate Cost
PRE-NEED AT NEED
SHIPMENTS
1625 Quadra St. Phone 384-2612

HAYWARD'S CHAPEL
Ready to carry out the family's wishes, quietly, sympathetically, with efficiency and dignity.
386-3505
734 Broughton St.
REGINALD HAYWARD, MGR.

FIRST MEMORIAL SERVICE
Undertakers for the Memorial Society of B.C. — 658-5244

**11 MONUMENTAL**

STEWART MONUMENTAL
Works Ltd.
ESTABLISHED 1896
Memorial of Distinction
Marble fireplace and tabletops
1403 May St. 384-3452

MORTIMER'S MONUMENTS
ESTABLISHED 1877
"The Finest in Craftsmanship"
633 DAVID ST. 383-6421

**12 FLORISTS**

REAL FLOWERS FADE
but
THE MEMORY LASTS
Funeral Flowers expertly designed
WOODWARD'S FLORISTS
635 Fort 384-5614

**15 COMING EVENTS and MEETINGS**

BASEBALL BINGO
Every Tues.
7:30 p.m.
At 4137 Torquay Dr.
LAMBRICK SPORTS CENTRE
Free Parking
No Steps
Floor at Ground Level
Good Heating
Good Ventilation
ALL GAMES
Good Neighbour
or
Wild Red
Lucky Intermission Draws
16 GAMES
No Game Under $20
$1200 on 46 Call or less
$500 on 50 calls or less on 16th game.
5 Extra Games at 25c card
$30-$50
Baseball Bingo Sign
at the corner of Lambrick

NORWAY HOUSE
1110 Hillside
Charity Bingo
TUES. NIGHT — 7:30 P.M.
Admission $1
20 Games
6 Cards for $2
5 Extra Games
5 Cards for $1
Everyone Welcome

LONDON BOXING ATHLETIC CLUB
BINGO
OUR NEXT BINGO
OCT. 3RD
PLEASE WATCH ADVERT.
FOR ANNOUNCEMENT
Youth Projects

LITTLE IRMA AND CONNIE Shop, at 940 Stellys Cross Rds., Indian handcraft, sweaters, bead work, Indian Baskets, Tams, toques, mitts, etc. 652-3292.

RUMMAGE SALE
Hampton Park Hall, Friday, Sept. 28, 7 p.m.-9 p.m. Saturday, Sept. 29, 10 a.m.-12 a.m. Burnside Lawn Bowling Club.

**16 CATERING, BANQUETS and RECEPTION ROOMS**

BANQUETS, WEDDINGS AND meetings. Up to 80 persons at the Mayfair Lanes Restaurant. Business luncheons. Hours 9 a.m.-11 p.m. 382-6512.

**20 LOST and FOUND**

LOST: BLACK AND WHITE female cat, in Bay, Cedar Hill and Walnut area, very much loved, if found or seen please phone 384-3195 or 383-1760. Reward.

LOST: BETWEEN WOOLworth's and Scott's Cafe, gold Bulova watch with expansion bracelet, small blue St. Christopher medal attached. 382-4398. Reward.

LOST — IN TATTERSAL-Bienkinsop area, small gold female whippet-dachshund cross, answers to name of Penny. Reward. 386-9582 or 383-5721.

LOST; MAN'S GRUEN GOLD watch, Swiftsure Shore Hotel, great sentimental value. Reward. 592-7631.

LOST: SATURDAY, SEPTEMBER 22. Man's Wallet, Hudson's Bay. Personal papers more important than cash. Reward. 384-6345.

LOST—LADIES GOLD LEATHER wallet, University campus. Identification cards urgently required, reward. 386-9116.

LOST—SIAMESE CAT, ANNIVERsary present, in Langford area answers to the name of Prepie, phone 478-8747.

LOST: BROWN LEATHER shoulder strap purse, girl hitching from Sooke to Victoria. Simon Fraser I.D. 658-8359.

LOST: DIAMOND RING, MODern Swedish Jeweller design, reward. 592-1403.

LOST; MALE GERMAN SHEPherd, gray and pepper color, name is Simon, $25 reward, call 537-5650.

LOST: MALE IRISH SETTER, VIcinity Cloverdale Ave. "Rufus". 388-7428.

LOST: GOLD AND CORAL FLY shaped pin, possibly neighborhood Gorge Road Hospital. 477-2639.

LOST: SATURDAY, ABOUT 4 p.m., Bertha's lady's watch, in Field's or Capital Market. 383-7789.

LOST: SEALPOINT SIAMESE, male, 598-1531.

LOST YOUR PET? HOMES wanted, found. SPCA. 388-6627.

HAVE YOU LOST YOUR CAT? Homes wanted. CPL. 598-5731.

LOST; SEALPOINT SIAMESE male, Jubilee area. 598-1531.

LOST: GRUEN DIVERS' WATCH, orange face, reward. 478-2171.

LOST: GREEN BABY BUDGIE, 4031 Quadra. 479-1092.

**21 MALE HELP WANTED**

ADVERTISEMENTS IN THIS CLASSIFICATION MUST COMPLY WITH THE BRITISH COLUMBIA HUMAN RIGHTS ACT SEE COLUMN 1

CONTRACT ROAD SALESMAN
Experienced building supply salesman required. A knowledge of floor covering an asset. Salary according to experience and ability. Send resume of background, to Victoria Press, Box 743
Imperial Building Materials

WELL ESTABLISHED DOWNtown specialty floor covering store requires salesman. Good salary plus commission, M.S.A. and insurance plans. Will consider salesman from other field if energetic and willing to actively pursue a career in floor covering field. Please apply in writing to Victoria Press, Box 781 stating age and previous experience.

CREDIT MANAGER
Required by Victoria Office of large National Company. Accounting knowledge and supervision ability necessary. (Office staff of 10). Salary range dependent on experience. All replies held in strictest confidence. Victoria Press Box 792.

EXCELLENT OPPORTUNITY available for three men with or without sales experience to become associated with a well known local firm. Above average income. Only honest, reliable persons need apply. Interviews to be held at 7 p.m. Tuesday, September 25th, at 483 Burnside Road East.

LOCAL WELL ESTABLISHED office equipment firm has openings for salesman, experienced in selling various types of business machines. Unlimited opportunity for advancement and earnings. Excellent working conditions. Fringe benefits. No travel. Victoria Press, Box 577.

INSTRUCTORS
Wanted for European Health Spa, in Hillside Shopping Centre. Must be over 18, good physique, enthusiastic personality. Apply in person, 1570 Hillside, Wednesday, 1 to 5 p.m.

BODYMEN
TRUDEAU AUTOMOTIVE
Require Bodyman for high quality work. New building. New equipment. Union wages or better. Apply in person at 444 John St., or phone 386-6444.

EXPERIENCED WINDOW cleaners and floor cleaners, only fully experienced need apply, this is a permanent and full time position. Starting wage $4 per hour. Apply Bobs Janitorial Service, 1105 Alston.

JOURNEYMAN PLUMBERS OR very experienced 4-5 year apprentices. Must be able to work on own in new residential construction. Contact Mr. Mark Pitts, of Regal Developments Plumbing and Heating, 385-5479.

FINANCE
Alert energetic man for intensive training in wholesale finance for eventual, management position. Salary commensurate with experience. Car provided. Borg-Warner Acceptance. 598-4515.

MEN NEEDED NOW
Four clean-cut men to work in small appliance sales office, no experience necessary, we train, own transportation required. Call 386-6393, 10-2.

REPUTABLE OFFICE EQUIPment firm requires experienced adder and typewriter serviceman. Electronics an asset. Excellent working conditions. All fringe benefits. Victoria Press, Box 578.

REQUIRE MAN FOR LIGHT DEliveries. Must be presentable, possess clean driver's licence and bondable. Monday-Friday. Starting salary $400 per month. 478-3337, between 6 p.m. to 7 p.m. ONLY.

SALESMEN (25 AND OVER). Train and contract with established highly respected Canadian Life Insurance Company. Salary $700 monthly and negotiable up. Phone 385-1471 or 477-2597.

WANTED: CABINET MAKER with experience in arborite and formica jobs. Steady job and good wages. Call 383-1976.

CANADA'S LARGEST CARPET specialist has an opening for an alert man over 21, willing to work and interested in a future sales career. Phone [illegible] for interview, 385-5776.

SALESMAN, TRAIN AT $150 weekly, with 101-year-old highly respected life insurance company. Direct your replies to Victoria Press, Box 731.

NIGHT AUDITOR FOR A NEW Motor Hotel is required. Must have bookkeeping experience. Starting salary $450 a month. Reply to Victoria Press, Box 785.

WANTED BUTCHER FOR UPIsland to assist running business for 3 months. Could become permanent. 724-4571 or Victoria Press, Box 779.

SERVICE STATION REQUIRES man from 3-7 afternoons and Sat. all day, also man for Sunday. Madsen Motors Ltd. 2691 Sooke Rd., 478-5214.

MATURE SALESMAN FOR AUtomobile dealership located in Sidney. Must be bondable. Call Phil Merrett Motors Ltd., 656-5531.

ELECTRICIAN REQUIRES CASUal helper, mostly domestic installations. Victoria Press Box 722.

**21 MALE HELP WANTED**

CRESTWOOD KITCHENS IS LOOKING FOR A CABINET SALESMAN
A personable self-starter is required, preferably with a background in kitchen cabinet sales, but applicants from related industries will be considered. Very attactive remuneration and excellent working conditions.
Write or phone, Doug Glynn at 388-7722
Crestwood Kitchens, 2506 Douglas, Victoria

TRADESMAN II
$4.50 per hour
Skilled carpentry work assisting in the construction, maintenance and repair of Saanich Municipal Parks buildings. Must possess considerable knowledge, ability and skill in the work of the trade and a good knowledge of concrete finishing would be helpful. Must be able to understand and effectively carry out oral and written assignments and to supervise subordinates. A valid B.C. Driver's License is essential.
Completed Saanich application forms will be received by the undersigned until 4:30 p.m., Monday, October 1, 1973.
Personnel Director,
Saanich Municipal Hall,
770 Vernon Avenue,
Victoria, B.C.

VACANCIES EXIST FOR ENGIneers and technicians at various levels of experience for work involving hydraulic structures, major sewerage and water supply systems and general municipal and structural engineering.
Applications are requested for the following positions:
Senior Civil Engineer
Intermediate Engineer
Senior Engineering Technician
Senior Draftsman
Intermediate Draftsman
Send full details of qualifications, experience and present salary, together with names of 3 references, to:
Ker Priestman and Associates Ltd.
Consulting Engineers
400—880 Douglas St., Victoria.

CARPENTER'S HELPER, TOP wages, must be good worker, and experienced in framing houses. Victoria Press, Box 798.

MAN FOR FEED AND GRAIN warehouse. Reply Victoria Press Box 749.

**25 MALE or FEMALE HELP WANTED**

ADVERTISEMENTS IN THIS CLASSIFICATION MUST COMPLY WITH THE BRITISH COLUMBIA HUMAN RIGHTS ACT SEE COLUMN 1

JACK MEARS
OAK BAY REALTY LTD.
"The Professional People"
Coast to Coast
Real Estate Service
2194 OAK BAY 598-3321
201 - 727 JOHNSON 386-2291
3618 SHELBOURNE 598-3344
REALTORS
WE ARE EXPANDING AGAIN
Come and see our new air conditioned offices at 3618 SHELBOURNE ST. (next to the new Bank of Montreal and opposite the Shelbourne Plaza) giving quick access for our staff to Victoria's fastest growing residential district
We need additional EXPERIENCED REALTORS and if you too believe in the professional approach and wish to advance in our exciting calling, then we invite you to call us today for a confidential interview.
JACK MEARS 598-3321
DEREK RAYNER 598-3344
GEORGE BLACKBURN 386-2291
GORD. G. COWAN 598-3321

CLERK III
for the
PROVINCIAL COURT OF BRITISH COLUMBIA
(FAMILY DIVISION)
CITY OF VICTORIA
Salary $569 - $692 per month
Under supervision to perform clerical duties of a judicial nature related to work in a family and juvenile court setting. Duties will include the reading of charges, acceptance of pleas, recording of sentences and adjournment dates as given in court. Maintains a variety of records related to court room proceedings including the judges' bench books and prepares any necessary court orders for serving.
High school graduation, including or supplemented by course in typing (minimum 45 w.p.m.) and standard commercial courses. Preference will be given to applicants having some previous experience in court work.
Applications in writing, stating age, experience qualifications and telephone number, or on a form provided in the Personnel Office, will be received by the Personnel Director, City Hall, not later than Noon, Friday, September 28, 1973.

REALTORS
IF YOU ARE NOT ALREADY RECEIVING MANAGEMENT REFERRALS AND "WALK-IN" CLIENTS, WE SUGGEST YOU CONTACT RICHARD D. McKENZIE, REAL ESTATE SALES MANAGER AT BOORMAN INVESTMENT CO., LTD. 1111 GOVERNMENT ST. OUR PRIME LOCATION AND WINDOW DISPLAY PROBABLY ATTRACTS MORE "WALK-IN" CLIENTS THAN ANY OTHER REAL ESTATE COMPANY IN VICTORIA. THERE ARE ALSO MANY OTHER BENEFITS. PHONE 386-7621 NOW FOR AN APPOINTMENT.
BOORMAN INVESTMENT CO., LTD.
1111 GOVERNMENT ST.

VANCOUVER STOCK EXchange Member has immediate opening for licensed salesperson, prefer local contacts. Very good commission and company benefits. For details apply Mr. Hudson, Annett MacKay Ltd., 623 Yates Street, 385-6401.

EXPERIENCED SILK SCREEN supervisor required by a workshop for physically disabled adults. Salary range $450. Please apply at 385-0445 weekdays or 477-1049 weekends.

DOWNTOWN SPECIALTY REStaurant, requires short order cook, experienced or semi-skilled, full time or part-time, no night work. Phone 388-9759 before 11 or after 5.

RESIDENT CARETAKER COUple required in near future for 40 to 60 suite apartment. Please forward complete resume of experience to Victoria Press, Box 709.

EXPERIENCED COOK, FRIDAY-Saturday night only. Apply in person 9 a.m.-1 p.m. Coffee Mac's, 617 Gorge Rd.

STABLE HELP, FULL TIME, please state experience and age. Victoria Press Box 666.

**25 MALE or FEMALE HELP WANTED**

LAYOUT ARTISTS
REQUIRED FOR
NEWSPAPER AND
CATALOGUE
ADVERTISING
Must be creative and have a good knowledge of production methods. These are full time positions with all company benefits.
Send full resume showing qualifications, references and salary expectations to:
Personnel Manager
101 West Hastings Street
Vancouver 3, B.C.
Woodward's
VANCOUVER

THE TRUSTEES OF THE BRENTWOOD WATERWORKS District require a SECRETARY-COLLECTOR. Preference given to District Residents.
Applicants must be able to type, keep General records, Bookkeeping knowledge and be bondable.
Duties to Commence as soon as possible.
Applicants should state availability and salary expected.
Hours of work to be 9 a.m. to 1 p.m. Monday to Friday.
Applications will be received up to noon September 28, 1973.
Reply in own handwriting to:
Mr. V. C. Dawson, Chairman,
Brentwood Waterworks District,
Brentwood Bay, B.C.

REAL ESTATE
J. H. Whittome and Co. Ltd.
(Royal Oak)
Have position open for 2 licensed aggressive sales people:
—Fine Office in Prime Location.
—Lots of FREE PARKING.
—GOOD COMMISSION SPLIT
—SUCCESSFULLY Operated Guaranteed Sales Plan.
—Member of "REALCARE" Canada Wide Referral Service
—No Management Competition.
Inquire in Strict Confidence to J. C. Kenner, 479-1667 (anytime).

SHOE CLERK
Immediate full-time opening for an experienced sales person. Excellent working conditions. Must be reliable and able to assume responsibility. Victoria Press, Box 744.

COOKS
Grill, Breakfast and Preparation. All-round experience an asset. For interview contact Chef de Cuisine or The Manager, Delta's Discovery Inn, Campbell River.

LOCAL DRAPERY STORE REquires experienced drapery sales person. Car necessary. 386-8114.

DRY WALL BOARDERS WANTed. Phone 384-5912.

**26 FEMALE HELP WANTED**

ADVERTISEMENTS IN THIS CLASSIFICATION MUST COMPLY WITH THE BRITISH COLUMBIA HUMAN RIGHTS ACT SEE COLUMN 1

ASSISTANT CAKE DECORATOR required; if you have taken the advanced night school course and are interested in furthering your ability we have an opening for an assistant to our decorator. Please apply to Brodies Bakery, 1672 Hillside.

RN SUPERVISOR
RN Supervisor for 72-bed private hospital. Interested applicants are requested to write stating qualifications

386-2121

# CLASSIFIED ADVERTISING

386-2121

*Vancouver Island's Largest Shopping Centre in Print*

**BOX REPLIES**

All replies to private box numbers available from 8:00 a.m. to 5:30 p.m. Monday to Friday inclusive.

Victoria Press Box numbers available on request. Charge $2.00 and $3.50.

**OFFICE HOURS**

Classified Counter, 8:00 a.m. to 5:30 p.m. Business Office, 8:30 a.m. to 5:00 p.m. Monday to Friday inclusive.

* * *

**OFFICE CLOSED SATURDAY**

* * *

**CLASSIFIED TELEPHONE HOURS**

8:00 a.m. to 6:00 p.m. Monday to Saturday inclusive.

* * *

**CLASSIFIED COPY DEADLINES**

Regular classified advertisments may be placed at the counter, 8 a.m. to 5:30 p.m. on the day *prior to publication*, Monday to Friday inclusive. By telephone, 8:00 a.m. to 6:00 p.m. Monday to Saturday inclusive.

All classified semi-display copy must be in the possession of Victoria Press Ltd., 2621 Douglas Street, by 12 noon on the day prior to publication, with the exception of that copy for Sunday Colonist must be in by 12 noon Friday.

**FULL COVERAGE CLASSIFIED RATES**

REGULAR CLASSIFIED LOCAL RATE

One day, 9c per word per day.
Three consecutive days, 8c per word per day.
Six consecutive days 7c per word per day.
1 6-pt. heading or white space allowed to be charged at 5 words.
Minimum advertisement 10 words and $1.00.
Each initial, sign, group or figures and abbreviation counts as one word.

SEMI-DISPLAY LOCAL RATE

Ads requiring a style other than that mentioned above will be charged by the measured agate line (14 agate lines equal 1 inch).
One day, 42c per line, $5.88 inch.
Three consecutive days, 37c per line, $5.18 inch.
Six consecutive days, 32c per line, $4.48 inch.

NATIONAL RATE AND OUT-OF-PROVINCE RATE

Regular classified, 10c per word per day.
Semi-display, 50c per line per day.

Birth Notices $2.50 per insertion for standard message of 30 words or less. 8c each additional word or initial.
In Memoriam notices, Cards of Thanks, Death and Funeral Notices, 35c per line per day. Three consecutive days 90c.

Births, Deaths, In Memoriam Notices, Cards of Thanks, Personals not accepted by telephone.
Single paper rates on request.

**SUBSCRIPTION RATES**

Wherever carrier service in maintained, $3.00 per month.
By mail—
Canada, $3.50 per month, $10.00 per 3 months, $39.00 per year.
United States, $4.00 per month.
Saturday Only—
Canada, 25c per copy, $13.00 per year.
United States, 30c per copy, $15.60 per year.
Commonwealth and Foreign rates upon request.
*Mail subscriptions are payable in advance.*
Authorized as second class mail, *Post Office Department, Ottawa.*
Member Audit Bureau of Circulations.

**TERMS OF PUBLICATION**

The Victoria Press Ltd. shall not be liable for non-insertion of any advertisement beyond the amount paid for such advertisement.

In the event of an error occuring the liability of Victoria Press Ltd. shall not exceed the charge for the space actually occupied by the item in question.

All claims on error in publication shall be made within 12 hours thereafter and if not made shall not be considered. No claim will be allowed for more than one incorrect insertion not for errors not affecting the value of the advertisement.

All estimates of cost are approximate. Advertisers will be charged with space actually used.

All advertising copy will be subject to the approval of the Victoria Press Ltd., who reserve the right in its sole discretion to classify, reject or insert copy *furnished*.

Advertisements must comply with the British Columbia Human *Rights Act which prohibits any* advertising that discriminates against any person because of his *race, religion, sex, color, nationality*, ancestry or place of origin, or because his age is between *44 and 65 years, unless the condition* is justified by a bona fide requirement for the work involved.

*While every endeavor will be* made to forward replies to box numbers to the advertiser as soon as possible, we accept no liability in respect of loss or damage alleged to arise through either failure, or delay in forwarding such replies, however caused, whether by negligence or otherwise.

**CIRCULATION REPRESENTATIVES**

Duncan, Chemainus—
P. J. Rogers 746-6181
Lake Cowichan—
P. Edwards 749-6771
Nanaimo—
A. Lakey 753-2766

United States Representatives
MATHEWS SHANNON and CULLEN, INC.
New York, Boston, Chicago, Detroit, Philadelphia, Pittsburgh, Cleveland, Syracuse, Charlotte, Atlanta, Cincinnati.

DUNCAN BUREAU
Duncan Financial Centre, 435 Trunk Rd. Office and telephone *hours 8:30 a.m. to 5 p.m. Monday* to Friday inclusive.
PHONE DUNCAN 746-6181

CLASSIFIED SERVICE FOR DUNCAN COWICHAN RESIDENTS
Classified Ads phoned in to our Duncan *office* before 3:30 p.m. will appear in the following day's papers
746-6181

**NOTICE OF COPYRIGHT**

Full complete and sole copyright in any advertisement produced by Victoria Press Ltd. is vested in and belongs to, Victoria Press Ltd.; provided, however, that copyright IN THAT PART AND THAT PART ONLY of any such advertisement consisting of illustrations, borders, signatures or similar components which is, or are, supplied to Victoria Press Ltd. by the advertiser in the form of engravings, matrices, casts, etc., and incorporated in said advertisement shall remain in and belongs to the advertiser.

PHONE DIRECT 386-2121 TO PLACE YOUR CLASSIFIED AD

**1 BIRTHS**

BISSENDEN — Born to Bob and Barb Bissenden, 212 Obed Avenue, Victoria, B.C. at Victoria General, on September 21, 1973, a son, Dean Robert, 7 lbs. 9 oz. A brother for David. Thanks to Dr. MacGregor and Maternity Staff.

BROWN — Born to Mr. and Mrs. R. G. Brown, 4056 Maadelin Street, at Victoria General, on September 20, 1973, a daughter, Sandra Lynette, 7 lbs. Thanks to Dr. Dickson and Staff.

FARMER—Terry and Leslie Farmer are pleased to announce the arrival of their daughter Amanda Leslie on September 21, 1973 at Victoria General Hospital. A sister for Devlin at 806 Dereen Place.

KERSEY — Born to Mike and Phyllis (nee Edwards), 1580 Hawthorne St., at Royal Jubilee Hospital, on September 20, 1973, a son, Mark William, 7 lbs. 3 oz. A brother for Danny. (Insured.)

SALONEN — Aaron Tapio born to Mr. and Mrs. T. Salonen, 1434 *Edgeware Rd., at Royal Jubilee* on September 20, a boy, 8 lbs. 14 ozs.

SMITH — Born to Mr. and Mrs. R. N. Smith, 590 Aquarius Road, at Victoria General, on September 22, 1973, a son, Ryan Cameron, 6 lbs. 15 oz. Thanks to *Dr. John Brighton and Staff.*

SPAVEN — Born to Mr. and Mrs. B. W. Spaven, 1137 Rockland Ave., Victoria at Royal Jubilee on Sept. 20, a son, Curtis Wright. Thanks to Drs. Kardera and Prevost. (Insured.)

WALTERS — Born to Louise and Terry Walters in Victoria, B.C., at the Royal Jubilee Hospital on September 13, 1973, a daughter, Lisa, 6 lbs. 6 oz. Thanks to Dr. R. Sargent and Maternity Staff.

WHITE — Born to Mr. and Mrs. Les White, 522 Dumeresq Street, at Royal Jubilee Hospital on *September 20, 1973, a daughter,* 8 lbs. A sister for Heather and Brenda. Thanks to Dr. Penn and maternity staff. (Insured.)

**CLASSIFICATION INDEX**


VITAL STATISTICS
1 Births
8 Card of Thanks
5 Deaths and Funerals
9 In Memoriams
10 Funeral Directors

NOTICES
14 Announcements
16 Catering, Banquets and Reception Rooms
20 Lost and Found
15 Coming Events and Meetings
11 Monumentals
17 Restaurants
18 Places to Visit

EMPLOYMENT
21 Male Help Wanted
25 Male-Female Help Wanted
26 Female Help Wanted
30 Situations Wanted Female
29 Situations Wanted Male
31 Situations Wanted Male or Female
27 Teachers Wanted

BUSINESS SERVICES AND DIRECTORY
36 Business Services and Directory

PERSONAL SERVICES
33 Bands, Musicians and Orchestras
40 Business Personals
43 Dancing
42 Education
71 Music Teachers
39 Personals
32 Trade Schools
38 Travel

MERCHANDISING
83 Aircraft
117 Antiques
78 Bicycles
80 Boats and Marine
65 Building Supplies
93 Cameras, Supplies and Photo Finishing
127 Chicks, Poultry, Hatching Eggs, Supplies
135 Farm Implements
12 Florists
97 Furniture
60 Fuel
100 Garden Supplies
99 Grocveries, Meat and Produce
130 Heavy Equipment and Machinery
128 Livestock, Supplies and Events
100 Miscellaneous for Sale
103 Miscellaneous Wanted
109 Miscellaneous to Rent
77 Motorcycles
70 Musical Instruments
125 Pets and Supplies
96 Ranges, Stoves and Furnaces
92 Sporting Goods
115 Swaps
63 Timber
98 TV, Stereo, Radio Sales and Service
112 Wanted to Rent, Miscellaneous

AUTOMOTIVE
164 Auto Body and Painting
162 Auto Repairs, Service and Towing
168 Campers and Trailers
166 Cars and Trucks Wanted
150 Cars for Sale
151 Foreign Import and Sport Cars
169 Mobile Homes and Parks
149 New Car Directory
160 Parts, Accessories
158 Tires
154 Trucks and Buses
156 U-Drive and Auto Washing

ACCOMMODATION
185 Convalescent and Rest Homes
175 Hotels
178 Summer Resorts
181 Tourist Accommodation

RENTAL
201 Apartments to Rent, Furnished
200 *Apartments to Rent, Unfurnished*
202 Apartment Furniture to Rent
203 Apartments Wanted
206 Duplexes to Rent
207 Duplexes Wanted to Rent
215 Halls, Warehouses, Stores and Offices to Rent
107 Housekeeping Rooms to Rent
199 Housekeeping Rooms Wanted
211 Houses to Rent, Furnished
210 Houses to Rent, Unfurnished
212 Houses Wanted to Rent
190 Room and Board
191 Room and Board Wanted
193 Rooms to Rent
194 Rooms Wanted

FINANCIAL
155 Automobile Financing and Insurance
233 Mortgage Loans and Insurance
234 Mortgages for Sale
230 Personal Loans and Insurance
235 Wanted to Borrow

REAL ESTATE
280 Acreage for Sale and Wanted
240 Business Opportunities
241 Business Opportunities Wanted
300 Churches
247 Commercial or Industrial Properties
258 Condominiums and Townhouses
253 Country Homes and Properties
270 Exchange Real Estate
290 Farms for Sale and Wanted
283 Garages for Sale, Rent, Wanted
293 Gulf Islands Properties
250 Houses for Sale
265 Houses Wanted to Buy
295 Listings Cancelled
268 Listings Wanted
271 Lots for Sale
294 Mainland and Out-of-Province Properties
273 Property for Sale
274 Property Wanted
244 Revenue Property
245 Revenue Properties Wanted
285 Up-Island Properties
236 Waterfront Properties


**5 DEATHS and FUNERALS**

DEAKIN—At his residence, Cobble *Hill, B.C. on September, 19th,* 1973, Mr. George Edwin Deakin, age 88 years. Born in Bridgenorth, England and had been a resident of Cobble Hill for the past 28 years. Predeceased by his wife, Edith Emily Deakin, in 1967. He leaves his son, Edwin R. Deakin, Sidney, B.C., granddaughter, Mrs. G. M. (Ann) Macey, Moose Jaw, Sask.; 2 great grandchildren, a sister in England, nieces and nephews. The late Mr. Deakin served with the Royal Navy and arrived at Esquimalt Station in 1905, he served overseas during the First World War with the 15th Brigade, C.F.A. and was a member of the Cobble Hill Branch of The Royal Canadian Legion.
Service will be held in the St. John's Anglican Church, Cobble Hill, B.C. on Wednesday September 26th, 1973 at 1:00 p.m. Rev. R. H. Howson officiating. Interment in the St. John's Cemetery. Arrangements by the Sands Mortuary Limited.
Sands—Victoria

DOUGHTY-DAVIES — Peacefully at the residence of his son, 2654 McDonald Drive, Mr. John Herbert Doughty-Davies, born in Llangollen, North Wales, coming to Canada in 1913, residing in Victoria since 1941. He is survived by his son and daughter-in-law, Mr. and Mrs. Jack Doughty-Davies; a daughter, Mrs. Jill MacFarlane of Willowdale, Ont.; 2 grandchildren, 1 sister, Mrs. Edna Moates of Chepstow, Mon. Wales; also nieces and nephews in Wales. He served as a pilot in the R.F.C. and R.A.F. in the First World War, and with the R.C.A.F. in the Second World War. After the war, he joined the Provincial Government service, first as Town Planning Advisor and *later, as Director of the Regional* Planning Division.
Private cremation (McCall Bros.) Flowers gratefully declined.

ENGLISH — Peacefully in Victoria on September 23, 1973, Katherine Davidson English, widow of the late Arthur Mark James English. Born in England, formerly of Gleneagles Drive, West Vancouver, B.C., and a resident of Victoria for the past *eight years. Survived by nieces,* nephews and cousins in England and Scotland, and many loving friends.
Memorial service will be held on Friday, September 28, 1973, at 1:30 p.m. in the THOMSON AND IRVING CHAPEL. No flowers, thanks.

EVELEIGH — In Victoria, B.C. on September 21, 1973, Mrs. Freda Helene Eveleigh, age 56 years. Born in Alberta and had been a *resident of Victoria for the past* 32 years, residing at 3755 Seaton Road. Predeceased by her loving husband, Gerald Charles Eveleigh on September 13, 1972. She leaves her daughters, Mrs. K. (Irene) Cawdell, Waverley, Nova Scotia, Mrs. Robert (Diane) Cooper, Coquitlam, B.C.; 5 grandchildren; her brother, Henry Derkson, and nephew, in Edgerton, Alta.; aunts, uncles and cousins in Holland.
Arrangements will be announced later by the Sands Mortuary Limited.
Sands—Victoria

GUNN — On Sept. 19, 1973 in Prince George, B.C., Mrs. Jane Gunn, aged 94. Born in Sutherlandshire, Scotland, residing since 1926 at Isle Pierre, B.C., *Prince Rupert, Port Alberni,* and laterally at Prince George. Survived by 1 son, John George, Victoria, daughters Catherine MacKay, Scotland, and Christine Hoff, Prince George, 19 grandchildren, 54 great-grandchildren. Interment in Prince George cemetery.

GRANT — Passed away suddenly in Victoria, B.C. on September 14, 1973, Brian James Grant, at *the age of 19 years. Beloved son* of Doctor and Mrs. M. N. Grant of Lethbridge, Alberta. Born, raised and educated in Lethbridge the late Brian Grant was attending the University of Victoria at the time of his passing. Besides his parents, he is survived by one sister, Wendy, at home, and by his grandmother, Mrs. J. B. (Lucy) Metcalf of Victoria.
Funeral service was held in Lethbridge on September 20, at McKillop United Church, followed by Interment in Mountain View Cemetery, Lethbridge, Alta.

HAYES — Passed away peacefully on Victoria on September 23, 1973, Mrs. Elsie Louise Hayes, aged 85 years, of 3341 Cedar Hill Rd., born in England, a former resident of Saskatchewan, coming to Victoria in 1940. Widow of Herbert Leonard *Hayes, she leaves one son Her*bert George of Victoria and two daughters, Muriel Louise of Ontario and Isobel Ruth of Victoria; eight grandchildren; five great-grandchildren. She was a member of the White Cane Club and St. Alban's Church.
Funeral service in St. Alban's Church, Ryan at Belmont, on Wed., Sept. 26 at 1:30 p.m. with the Rev. F. W. Hayes officiating. Followed by cremation. McCall Bros. Funeral Directors *in charge* of arrangements.

KNIGHT — In Hamilton, Ontario, on September 23, 1973, Mrs. Alice Knight, aged 83 years, of 857 McClure St., resident here for 27 years, formerly of London, Ontario. She is survived by her daughter, Mrs. J. (Marion) Sales, and her son, Clayton of Victoria; 2 grandchildren; also her sister, Mrs. N. D. (Pearl) Stuart and nieces in Hamilton.
Funeral service in McCall Bros. FLORAL CHAPEL, Johnson and Vancouver Sts. on Friday, Sept. 28 at 1 p.m. with Pastor R. D. Holmes officiating. Interment at Royal Oak Burial Park.

MASSEY — On September 24, 1973, Mr. John Richardson Massey of 1506 Burnside R. West, aged 67 years, born in Ontario and a resident of Victoria for the past 40 years. He leaves his sister, Mrs. J. (Nellie) Painter; one niece and one nephew, Victoria, B.C.
Arrangements will be announced later by the Sands Funeral Chapel of Heather, Colwood, B.C.
*Sands — Colwood*

STEPHENSON — In Victoria on September 24, 1973, Myra Fay Stephenson (nee Peck), beloved wife of Bob Stephenson of 1007 Esquimalt Rd., born in Prince Edward County, Ontario, resident here since 1947. She also leaves 2 daughters, Mrs. James (Thelma) Mulholland and Mrs. J. (Lynn) Stevens of Vancouver; 3 grandchildren; also 2 sisters, Mrs. Lorna Bowerman and Miss Marjorie Peck of Carving Place, Ont. She was a member of Esquimalt United Church and Queen City Chapter O.E.S. and Mizpah Court, Order of Amaranth.
*Funeral service in McCall Bros.* Chapel, Johnson and Vancouver Sts., on Thursday, Sept. 27 at 1 p.m. with the Rev. P. Ross officiating, followed by cremation. Flowers gratefully declined. Donations, if desired, may be made to the O.E.S. Cancer Dressing Station, c-o Mrs. Ivy Uglohn, 208-967 Collinson).

STEVENSON—Accidentally in Winnipeg, Man., on September 22, 1973, *Mr. R. Lance Stevenson,* age 83 years, of Beausejour, Man., formerly of Victoria, B.C. He leaves his daughter, Mrs. D. H. (Jean) MacLean, Beausejour, Man., three grandsons, sister, Mrs. A. E. (Ivy) Turner, White Rock, B.C.
Service will be held in the Sands Funeral Chapel of Heather, Colwood, B.C., on Wednesday, September 26, 1973, at 3:00 p.m., Rev. David R. Stiven officiating. Interment in Hatley Memorial Gardens. Flowers gratefully declined. Those so desiring may contribute to the Canadian Association for the Mentally Retarded, P.O. Box 1015, Beausejour, Man.
Sands — Colwood

WRIGHT — In Victoria on September 22, 1973, Mildred Audrey Wright, beloved wife of Leslie C. Wright of 566 Simcoe St. Born in Toronto and resident here since 1945. She is also survived by 2 daughters, Lynn and Lorraine; 2 grandchildren, Pamela and Patrick; also 1 brother, Wil*liam John Malone of Toronto;* 1 sister, Mrs. Elizabeth (Betty) Bromfield of Los Angeles.
Funeral service in McCall Bros. FLORAL CHAPEL, Johnson and Vancouver Sts. on Thursday, Sept. 27 at 2 p.m. with the Rev. J. Travis officiating, followed by cremation.

**8 CARD OF THANKS**

I wish to express my deepest thanks to all my friends, and neighbors of my apartment, for their kindness and sympathy shown through cards, letters, floral offerings and donations to the Heart Fund, in the recent loss of my dear husband, P. D. G. Sanderson. To Dr. S. Kenning, I extend my gratitude for his tireless efforts—Mrs. P. D. G. Sanderson.

We wish to extend our gratitude and sincere thanks to the many friends, relatives and neighbors for their kind and thoughtful expressions of sympathy; their cards, flowers, charitable donations, occasioned by the sudden death of our beloved youngest son, Tommy. — Hazel and Bill Snider and family, *Youbou*, B.C.

**10 FUNERAL DIRECTORS**

SERVING VANCOUVER ISLAND
Sands
WE CARE
*Dedicated to service*
Sensible Prices
SANDS FUNERAL CHAPELS
VICTORIA 388-5155
SIDNEY 656-2932
COLWOOD 478-3821
DUNCAN 746-5212
LADYSMITH 245-2331
NANAIMO 753-2032
Your six community Chapels. Independent, Family Owned and Controlled, Sands since 1912.

McCALL BROS.
Funeral Chapels
*1400 Vancouver Street*
385-4465 — 385-4466 — 385-4467
Professional Service of the Highest Order . . . and at Moderate Cost.
PRIVATE CREMATION
DOUGHTY-DAVIES,
Mr. John Herbert Sr.
WEDNESDAY
HAYES, Mrs. Elsie
1:30 p.m.—ST. ALBAN'S CHURCH
THURSDAY
STEPHENSON, *Mrs. Myra F.*
1:00 p.m.—FLORAL CHAPEL
WRIGHT, Mrs. Mildred A.
2:00 p.m.—FLORAL CHAPEL
BENHAM, Mr. Laurel Asa
3:00 p.m.—FLORAL CHAPEL
FRIDAY
KNIGHT, Mrs. Alice
1:00 p.m.—FLORAL CHAPEL
TO BE ANNOUNCED
KIRKHAM, Mrs. Harriet

INTERNATIONAL FLIGHT CARE
Specializing in shipping to or from anywhere call collect
VICTORIA, 388-5155
SIDNEY, 656-2932
COLWOOD, 478-3821
DUNCAN, 746-5212
LADYSMITH, 245-2331
NANAIMO 753-2032

Removal and Memorial Service
A Division of Sands
Covering Vancouver Island

CUNNINGHAM FUNERAL CHAPEL
(Formerly Chaplin's)
155 Fort Street
Phone 384-5512 or 384-8626
*Offering dignified moderate services for all. Geo. S. Cunningham, owner, manager.*

THOMSON & IRVING
Funeral Chapel
Est. 1906 — Formerly of Winnipeg
A Dignified and Understanding Service at Moderate Cost
PRE-NEED AT NEED
SHIPMENTS
1625 Quadra St. Phone 384-2612

HAYWARD'S CHAPEL
*Ready to carry out the family's* wishes, quietly, sympathetically, with efficiency and dignity.
386-3505
734 Broughton St.
REGINALD HAYWARD, MGR.

FIRST MEMORIAL SERVICE
Undertakers for the Memorial Society of B.C. — 658-5244

**11 MONUMENTAL**

STEWART MONUMENTAL Works Ltd.
ESTABLISHED 1896
*Memorial of Distinction*
Marble fireplace and tabletops
1403 May St. 384-3452

MORTIMER'S MONUMENTS
ESTABLISHED 1877
"The Finest in Craftsmanship"
633 DAVID ST. 383-6421

**12 FLORISTS**

REAL FLOWERS FADE but THE MEMORY LASTS
Funeral Flowers expertly designed
WOODWARD'S FLORISTS
*635 Fort* 384-5614

**15 COMING EVENTS and MEETINGS**

BASEBALL BINGO
Every Tues.
7:30 p.m.
At 4137 Torquay Dr.
LAMBRICK SPORTS CENTRE
Free Parking
No Steps
Floor at Ground Level
Good Heating
Good Ventilation
ALL GAMES
Good Neighbour or Wild Red
Lucky Intermission Draws
16 GAMES
No Game Under $20
$1200 on 46 Call or less
$500 on 50 calls or less on 16th game.
5 Extra Games at 25c card
$30-$50
Baseball Bingo Sign at the corner of Lambrick

NORWAY HOUSE
1110 Hillside
Charity Bingo
TUES. NIGHT — 7:30 P.M.
Admission $1
20 Games
6 Cards for $2
5 Extra Games
5 Cards for $1
Everyone Welcome

LONDON BOXING ATHLETIC CLUB BINGO
OUR NEXT BINGO OCT. 3RD
PLEASE WATCH ADVERT. FOR ANNOUNCEMENT
Youth Projects

LITTLE IRMA AND CONNIE gift Shop, at 942 Stellys Cross Rds.; Indian handcraft, sweaters, bead work, Indian Baskets, tams, toques, mitts, etc. 652-3292.

RUMMAGE SALE
Hampton Park Hall, Friday, Sept. 28, 7 p.m.-9 p.m. Saturday, Sept. 29, 10 a.m.-12 a.m. Burnside Lawn Bowling Club.

**16 CATERING, BANQUETS and RECEPTION ROOMS**

BANQUETS, WEDDINGS AND meetings. Up to 80 persons at the Mayfair Lanes Restaurant. Business luncheons. *Hours 9 a.m.-11* p.m. 382-6512.

**20 LOST and FOUND**

LOST: BLACK AND WHITE FEmale cat, in Bay, Cedar Hill and Walnut area, very much loved, if found or seen please phone 384-3195 or 383-1760. Reward.

LOST: BETWEEN WOOLworth's and Scott's Cafe, gold Bulova watch with expansion bracelet, small blue St. Christopher medal attached. 382-4398. Reward.

LOST — IN TATTERSAL-Blenkinsop area, small gold female whippet-dachshund cross, answers to name of Penny. Reward. 386-9582 or 383-5721.

LOST; MAN'S GRUEN GOLD *watch, Swiftsure Shore Hotel,* great sentimental value. Reward. 592-7631.

LOST: SATURDAY, SEPTEMBER 22. Man's Wallet, Hudson's Bay. Personal papers more important *than cash. Reward.* 384-6345.

LOST—LADIES GOLD LEATHER wallet, University campus, identification cards urgently required, reward, 386-9116.

LOST—SIAMESE CAT, ANNIVERsary present, in Langford area answers to the name of Prepie, phone 478-8747.

LOST: BROWN LEATHER shoulder strap purse, girl hitching from Sooke to Victoria. Simon Fraser I.D. 658-8359.

LOST; DIAMOND RING, MOD*ern Swedish Jeweller design,* reward. 592-1403.

LOST; MALE GERMAN SHEPherd, gray and pepper color, name is Simon, $25 reward, call 537-5650.

LOST: MALE IRISH SETTER, Vicinity Cloverdale Ave. "Rufus". 388-7428.

LOST: GOLD AND CORAL FLY shaped pin, possibly neighborhood Gorge Road Hospital. 477-2639.

LOST: SATURDAY, ABOUT 4 p.m., Berthar lady's watch, in Field's or Capital Market. 383-7789.

LOST: SEALPOINT SIAMESE, male, 598-1531.

LOST YOUR PET? HOMES wanted, found. SPCA. 388-6627.

HAVE YOU LOST YOUR CAT? Homes wanted. CPL. 598-5731.

LOST; SEALPOINT SIAMESE *male, Jubilee area.* 598-1531.

LOST: GRUEN DIVERS' WATCH, orange face, reward. 478-2171.

LOST: GREEN BABY BUDGIE, 4031 Quadra. 479-1092.

**21 MALE HELP WANTED**

ADVERTISEMENTS IN THIS CLASSIFICATION MUST COMPLY WITH THE BRITISH COLUMBIA HUMAN RIGHTS ACT SEE COLUMN 1

CONTRACT ROAD SALESMAN
Experienced building supply salesman required. A knowledge of floor covering an asset. Salary according to experience and ability. Send resume of background, to *Victoria Press, Box 743.*
Imperial Building Materials

WELL ESTABLISHED DOWNtown specialty floor covering store requires salesman. Good salary plus commission, M.S.A. and insurance plans. Will consider salesman from other field if energetic and willing to actively pursue a career in floor covering field. *Please apply in writing to* Victoria Press, Box 781 stating age and previous experience.

CREDIT MANAGER
Required by Victoria Office of large National Company. Accounting knowledge and supervision ability necessary. (Office staff of 10). Salary range dependent on experience. All replies held in strictest confidence. Victoria Press Box 792.

EXCELLENT OPPORTUNITY available for three men with or without sales experience to become associated with a well known local firm. Above average income. Only honest, reliable persons need apply. *Interviews to be held at* 7 p.m. Tuesday, September 25th, at 483 Burnside Road East.

LOCAL WELL ESTABLISHED office equipment firm has openings for salesman, experienced in selling various types of business machines. Unlimited opportunity for advancement and earnings. Excellent working conditions. Fringe benefits. No travel. Victoria Press, Box 577.

INSTRUCTORS
Wanted for European Health Spa, *in Hillside Shopping Centre.* Must be over 18, good physique, enthusiastic personality. Apply in person, 1570 Hillside, Wednesday, 1 to 5 p.m.

BODYMEN
TRUDEAU AUTOMOTIVE
Require Bodyman for high quality work. New building. New equipment. Union wages or better. Apply in person at 444 John St., or phone 386-6444.

EXPERIENCED WINDOW cleaners and floor cleaners, only fully experienced need apply, this is a permanent and full time position. Starting wage $4 per hour. Apply Bobs Janitorial Service, 1105 Alston.

JOURNEYMAN PLUMBERS OR *very experienced 4-5 year apprentices.* Must be able to work on own in new residential construction. Contact Mr. Mark Pitts, of Regal Developments Plumbing and Heating, 385-5479.

FINANCE
Alert energetic man for intensive training in wholesale finance for eventual management position. Salary commensurate with experience. Car provided. Borg-Warner Acceptance. 598-4515.

MEN NEEDED NOW
Four clean-cut men to work in small appliance sales office, no experience necessary, we train, own transportation required. Call 386-6393, 10-2.

REPUTABLE OFFICE EQUIPment firm requires experienced adder and typewriter serviceman. Electronics an asset. Excellent working conditions. All fringe benefits. Victoria Press, Box 578.

REQUIRE MAN FOR LIGHT DEliveries. Must be presentable, possess clean driver's licence and bondable. Monday-Friday. Starting salary $400 per month. 478-3337, between 6 p.m. to 7 p.m. ONLY.

SALESMEN (25 AND OVER). Train and contract with established highly respected Canadian Life Insurance Company. Salary $700 monthly and negotiable up. Phone 385-1471 or 477-2597.

WANTED: CABINET MAKER with experience in arborite and *formica jobs. Steady job and good* wages. Call 383-1996.

CANADA'S LARGEST CARPET specialist has an opening for an alert man over 21, willing to work and interested in a future sales career. Phone for interview, 385-6716.

SALESMAN, TRAIN AT $150 weekly, with 101-year-old highly respected life insurance company. Direct your replies to Victoria Press, Box 731.

NIGHT AUDITOR FOR A NEW Motor Hotel is required. Must have bookkeeping experience. Starting salary $450 a month. Reply to Victoria Press, Box 785.

WANTED BUTCHER FOR UPIsland to assist running business for 3 months. Could become permanent. 724-4571 or Victoria Press, Box 779.

SERVICE STATION REQUIRES *man from 2-7 afternoons and Sat.* all day, also man for Sunday. Madsen Motors Ltd. 2691 Sooke Rd., 478-5214.

MATURE SALESMAN FOR AUtomobile dealership located in Sidney. *Must be bondable.* Call Phil Merrett Motors Ltd., 656-5551.

ELECTRICIAN REQUIRES CASUal helper, mostly domestic installations. Victoria Press Box 722.

**21 MALE HELP WANTED**

CRESTWOOD KITCHENS IS LOOKING FOR A CABINET SALESMAN
A personable self-starter is required, preferably with a background in kitchen cabinet sales, *but applicants from related industries* will be considered. Very attactive remuneration and excellent *working conditions.*
Write or phone, Doug Glynn at 388-7722
Crestwood Kitchens, 2506 Douglas, Victoria

TRADESMAN II
*$4.50 per hour*
Skilled carpentry work assisting in the construction, maintenance and repair of Saanich Municipal Parks buildings. Must possess considerable knowledge, ability and skill in the work of the trade and a good knowledge of concrete finishing *would be helpful.* Must be able to understand and effectively carry out oral and written assignments *and to supervise subordinates.* A valid B.C. Driver's License is essential.
Completed Saanich application forms will be received by the undersigned until 4:30 p.m., Monday, October 1, 1973.
Personnel Director,
Saanich Municipal Hall,
770 Vernon Avenue,
Victoria, B.C.

VACANCIES EXIST FOR ENGIneers and technicians at various levels of experience for work involving hydraulic structures, major sewerage and water supply systems and general municipal and structural engineering.
Applications are requested for the following positions:
Senior Civil Engineer
Intermediate Engineer
Senior Engineering Technician
Senior Draftsman
Intermediate Draftsman
Send full details of qualifications, experience and present salary, together with names of 3 references, to:
Ker Priestman and Associates Ltd.
Consulting Engineers
400—880 Douglas St., Victoria.

CARPENTER'S HELPER, TOP wages, must be good worker, and experienced in framing houses. Victoria Press, Box 798.

MAN FOR FEED AND GRAIN warehouse. Reply Victoria Press *Box 749.*

**25 MALE or FEMALE HELP WANTED**

ADVERTISEMENTS IN THIS CLASSIFICATION MUST COMPLY WITH THE BRITISH COLUMBIA HUMAN RIGHTS ACT SEE COLUMN 1

JACK MEARS
OAK BAY REALTY LTD.
"The Professional People"
Coast to Coast
Real Estate Service
2194 OAK BAY 598-3321
201 - 727 JOHNSON 386-2291
3618 SHELBOURNE 598-3344
REALTORS
WE ARE EXPANDING AGAIN
Come and see our new air conditioned offices at 3618 SHELBOURNE ST. (next to the new Bank of Montreal and opposite the Shelbourne Plaza) giving quick *access for our staff to Victoria's* fastest growing residential district
We need additional EXPERIENCED REALTORS and if you too believe in the professional approach and wish to advance in our exciting calling, then we invite you to call us today for a confidential interview.
JACK MEARS 598-3321
DEREK RAYNER 598-3344
GEORGE BLACKBURN 386-2291
GORD. G. COWAN 598-3321

CLERK III
for the
PROVINCIAL COURT OF BRITISH COLUMBIA
(FAMILY DIVISION)
CITY OF VICTORIA
Salary $569 - $692 per month
Under supervision to perform clerical duties of a judicial nature related to work in a family and juvenile court setting. Duties will include the reading of charges, acceptance of pleas, recording of sentences and adjournment dates *as given in court. Maintains a va*riety of records related to court room proceedings including the judges' bench books and prepares any necessary court orders for serving.
High school graduation, including or supplemented by course in typing (minimum 45 w.p.m.) and standard commercial courses. Preference will be given to applicants having some previous experience in court work.
Applications in writing, stating age, experience qualifications and telephone number, or on a form provided in the Personnel Office, will be received by the Personnel Director, City Hall, not later than Noon, Friday, September 28, 1973.

REALTORS
IF YOU ARE NOT ALREADY RECEIVING MANAGEMENT REFERRALS AND "WALK-IN" CLIENTS, WE SUGGEST YOU CONTACT RICHARD D. McKENZIE, REAL ESTATE SALES MANAGER AT BOORMAN INVESTMENT CO., LTD., 1111 GOVERNMENT ST. OUR PRIME LOCATION AND WINDOW DISPLAY PROBABLY ATTRACTS MORE "WALK-IN" CLIENTS THAN ANY OTHER REAL ESTATE COMPANY IN VICTORIA. THERE ARE ALSO MANY OTHER BENEFITS. PHONE 384-7621 NOW FOR AN APPOINTMENT.
BOORMAN INVESTMENT CO., LTD.
1111 GOVERNMENT ST.

VANCOUVER STOCK EXchange Member has immediate opening for licensed salesperson, for local contacts. Very good commission and company benefits. For details apply Mr. Hudson, Annett MacKay Ltd., 623 Yates Street, 385-6401.

EXPERIENCED SILK SCREEN supervisor required by a workshop for physically disabled adults. Salary range $450. Please apply at 385-0445 weekdays or 477-1049 weekends.

DOWNTOWN SPECIALTY REStaurant, requires short order cook, experienced or semi-skilled, full-time or part-time, no night work. Phone 388-9759 before 11 or after 5.

RESIDENT CARETAKER COUple required in near future for 40 to 60 suite apartment. Please forward complete resume of experience to *Victoria Press, Box 709.*

EXPERIENCED COOK FRIDAY-Saturday night only. Apply in person 9 a.m.-1 p.m. Coffee Mac's, 617 Gorge Rd.

STABLE HELP, FULL TIME, please state experience and age. Victoria Press Box 666.

**25 MALE or FEMALE HELP WANTED**

LAYOUT ARTISTS
REQUIRED FOR
NEWSPAPER AND
CATALOGUE
ADVERTISING
Must be creative and have a good knowledge of production methods. These are *full time* positions with all company benefits.
Send full resume showing qualifications, references and salary expectations to:
Personnel Manager
101 West Hastings Street
Vancouver 3, B.C.

Woodward's
VANCOUVER

THE TRUSTEES OF THE BRENTWOOD WATERWORKS District require a SECRETARY-COLLECTOR. Preference given to District Residents.
Applicants must be able to type, keep General records, Bookkeeping knowledge and be bondable.
Duties to Commence as soon as possible.
Applicants should state availability and salary expected.
Hours of work to be 9 a.m. to 1 p.m. Monday to Friday.
Applications will be received *up to noon* September 28, 1973.
*Reply in own handwriting* to:
Mr. V. C. Dawson, Chairman,
Brentwood Waterworks District,
Brentwood Bay, B.C.

REAL ESTATE
J. H. Whittome and Co. Ltd.
(Royal Oak)
Have position open for 2 licensed aggressive sales people:
—Fine Office in Prime Location.
—Lots of FREE PARKING.
—GOOD COMMISSION SPLIT
—SUCCESSFULLY Operated Guaranteed Sales Plan.
—Member of "REALCARE"
Canada Wide Referral Service
—No Management Competition.
Inquire in *Strict Confidence* to J. C. Kenner, 479-1667 (anytime).

SHOE CLERK
Immediate full-time opening for an experienced sales person. Excellent working conditions. Must be reliable and able to assume responsibility. Victoria Press, Box 744.

COOKS
Grill, Breakfast and Preparation. All-round experience an asset. For interview contact Chef de Cuisine or The Manager, Delta's Discovery Inn, Campbell River.

LOCAL DRAPERY STORE REquires experienced drapery sales person. Car necessary. 386-8114.

DRY WALL BOARDERS WANTed. Phone 384-5912.

**26 FEMALE HELP WANTED**

ADVERTISEMENTS IN THIS CLASSIFICATION MUST COMPLY WITH THE BRITISH COLUMBIA HUMAN RIGHTS ACT SEE COLUMN 1

ASSISTANT CAKE DECORAT

# TV PROGRAM LISTINGS

## EVENING

CBUT 2 Vancouver | KOMO—4 Seattle | KING—5 Seattle | CHEK—6 Victoria | KIRO—7 Seattle | CHAN—8 Vancouver | KCTS—9 Seattle | KTNT—11 Tacoma | KVOS—12 Bellingham | KTVW—13 Tacoma

**6 P.M.**
2—Dream of Jeannie
4—News
5—News
6—News
7—News
8—News
9—Carrascolendas
11—Star Trek
12—Untouchables; News
13—Lost In Space

**6:30 P.M.**
2—Hourglass
4—News
5—News
6—News
7—News
8—News
9—Dimension '73
11—Star Trek
12—News
13—Lost In Space
9—Dimension '73

**7 P.M.**
2—Hourglass
4—To Tell the Truth
5—Truth or Consequences
6—Owen Marshall
7—Hee Haw
8—Night Gallery
9—American Family —Special
10—Astronomy
11—Mission: Impossible
12—Movie: Getting Away From It All
13—Voyage.

**7:30 P.M.**
2—Reach for Top
4—Exploration Northwest
5—Sale Of The Century
6—Owen Marshall continued
7—Hee Haw
8—Headline Hunters
9—Special continued
10—Floral creations
11—Mission Impossible continued
12—Movie continued
13—Voyage continued

**8 P.M.**
2—Mary Tyler Moore
4—Temperatures Rising
5—Chase
6—Mary Tyler Moore
7—Maude
8—Temperatures Rising
9—Evening at Pops
10—German Diary
11—Wild, Wild West
12—Movie continued
13—Movie: Apache

**8:30 P.M.**
2—Police Story
5—Chase continued
4—Movie: Smile When You Say 'I Do'
6—Police Story
7—Hawaii Five-O
8—Dan August
9—Pops continued
10—Tomorrow — Today
11—Wild, Wild West
12—Hawaii Five-O
13—Movie continued

**9 P.M.**
2—Police Story continued
4—Movie continued
5—Movie: Police Story
6—Police Story continued
7—Hawaii Five-O continued
8—Dan August continued
9—Portland Junior Symphony
10—Outlook
11—Untouchables
12—Hawaii Five-O continued
13—Movie continued

**9:30 P.M.**
2—Front Page Challenge
4—Movie continued
5—Movie continued
6—Front Page Challenge
7—Movie: She Cried Murder!
8—Target: Impossible
9—Special continued
10—Outlook continued
11—Untouchables continued
12—Great Mysteries
13—Movie continued

**10 P.M.**
2—Ascent of Man
4—Marcus Welby, MD
5—Movie continued
6—Ascent of Man
7—Movie continued
8—Marcus Welby, MD
9—Children Grow
11—News
12—Movie: Terror on the Beach
13—East Side-West Side

**10:30 P.M.**
2—Ascent continued
4—Marcus Welby, M.D.
5—Movie continued
6—Ascent continued
7—Movie continued
8—Marcus Welby, MD
11—Dragnet
12—Movie continued
13—East Side continued

**11 P.M.**
2—News
4—News
5—News
6—News
7—News
8—News
11—Movie: Five Graves to Cairo
12—Movie continued
13—Mr. and Mrs. North

**11:30 P.M.**
2—Movie: The Texan (11:50)
4—Miss World — USA Finals
5—Johnny Carson
6—News
7—Movie: Torpedo Run
8—News
11—Movie continued
12—Movie: Torpedo Run
13—Detectives

**12 MIDNIGHT**
2—Movie continued
4—Finals continued
6—Movie: Heroes of Telemark
7—Movie continued
8—Movie: Heroes of Telemark
11—Movie continued
12—Movie continued
13—Movie: Man From Colorado

**12:30 A.M.**
2—Movie continued
4—Finals continued
5—Carson continued
6—Movie continued
7—Movie continued
8—Movie continued
12—Movie continued
13—Movie continued

ALL TIMES ARE LOCAL

CHANNELS RESERVE RIGHT TO MAKE LAST-MINUTE CHANGES

## EARLY WEDNESDAY

**8 A.M.**
4—Pixanne
5—Today
6—Canada A.M.
7—J. P. Patches
8—Canada A.M.
12—Frisky Frolics
13—Flash Blaidon and Pals

**8:30 A.M.**
2—Not For Women Only
5—Today
6—Good Morning
7—Captain Kangaroo
8—Romper Room
12—Frisky Frolics
13—Fury

**9 A.M.**
4—News
5—Dinah's Place
6—Ed Allen
7—News
8—Pete's Place
9—Sesame Street
11—Joker's Wild
12—Joker's Wild
13—Project 13

**9:30 A.M.**
4—Movie: Barrets of Wimpole Street
5—Baffle
6—Pay Cards
7—News
8—Pay Cards
9—Sesame Street
11—$10,000 Pyramid
12—$10,000 Pyramid
13—McKeever

**10 A.M.**
2—Mon Ami; Giant
4—Movie continued
5—Wizard of Odds
6—Mon Ami; Giant
7—Gambit
8—Eye Bet
9—Ripples; Music
11—Jack La Lanne
12—Gambit
13—Living Easy

**10:30 A.M.**
2—Mr. Dressup
4—Movie continued
5—Hollywood Squares
6—Mr. Dressup
7—Love of Life
8—Yoga
9—Reach Out, Music
11—Galloping Gourmet
12—Love of Life
13—Mantrap

**11 A.M.**
2—Sesame Street
4—Movie continued
5—Jeopardy
6—Senior Citizens
7—Young and the Restless
8—Jean Cannem
9—Ripples; Science
11—Laredo
12—Young and the Restless
13—Farmer's Daughter

**11:30 A.M.**
2—Sesame St. continued
4—Brady Bunch
5—Who, What, Where Game
6—Eye Bet
7—Search for Tomorrow
8—Jean Cannem
9—You And I; My Thing
11—Laredo continued
12—Search for Tomorrow
13—Peyton Place

**12 NOON**
2—Luncheon Date
4—Password
5—Take Time
6—Noon Show
7—News
8—News; Beat The Clock
9—Erica and Theonie
11—Three on a Match
12—I Love Lucy
13—Mike Douglas

**12:30 P.M.**
2—Luncheon continued
4—Split Second
5—Take Time
6—Movie: I Sailed to Tahiti (12:45)
7—As the World Turns
8—Movie: I Sailed to Tahiti (12:45)
9—Electric Company
11—Perry Mason
12—Merv Griffin
13—Mike Douglas

**1 P.M.**
2—Ceilidh
4—All My Children
5—The Doctors
6—Movie continued
7—Guiding Light
8—Movie continued
9—Music: Art
11—Perry Mason
12—Merv Griffin
13—Mike Douglas

**1:30 P.M.**
2—Audubon Wildlife
4—Let's Make a Deal
5—Another World
6—Movie continued
7—Edge of Night
8—Movie continued
9—Music; Worlds
11—Perry Mason continued
12—Merv Griffin
13—Movie: Guilt of Janet Ames

**2 P.M.**
2—Juliette and Friends
4—Newlywed Game
5—Return to Payton Place
6—Movie continued
7—Secret Storm
8—Movie continued
9—Reach Out; World Children
11—Tennessee Tuxedo
12—New Price Is Right
13—Movie continued

**2:30 P.M.**
2—Film
4—Girl In My Life
5—Somerset
6—Beat The Block
7—Match Game '73
8—Somerset
9—Caroline's Corner (2:45)
11—New Zoo Revue
12—It's Your Bet
13—Movie continued

**3 P.M.**
2—Take 30
4—General Hospital
5—Days of Our Lives
6—Take 30
7—New Price Is Right
8—Another World
9—International Performance
11—Get Smart
12—Secret Storm
13—Cisco Kid

**3:30 P.M.**
2—Edge of Night
4—One Life to Live
5—Movie: Flaming Star
6—Edge of Night
7—Movie: Dragnet
8—What's the Good Word?
9—Performance continued
11—Flintstones
12—To Tell The Truth
13—Flash Blaidon

**4 P.M.**
2—Family Court
4—Love, American Style
5—Movie continued
6—Family Court
7—Movie continued
8—Anything You Can Do
9—Sesame Street
11—Gilligan's Island
12—Funorama
13—Blaidon continued

**4:30 P.M.**
2—Drop-In
4—Bonanza
5—Movie continued
6—Drop-In
7—Movie continued
8—Flintstones
9—Sesame Street
11—My Favorite Martian
12—Bewitched (4:50)
13—Sergeant Preston

**5 P.M.**
2—Electric Company
4—Bonanza continued
5—Movie continued
6—Family Affair
7—Movie continued
8—Mod Squad
9—Mister Rogers
11—Beverly Hillbillies
12—Untouchables (5:20)
13—Lone Ranger

**5:30 P.M.**
2—Gilligan's Island
4—News
5—News
6—News
7—News
8—Mod Squad continued
9—Electric Company
11—Jeannie
12—Untouchables continued
13—Batman

ALL TIMES ARE LOCAL

CHANNELS RESERVE RIGHT TO MAKE LAST-MINUTE CHANGES

WATERGATE — With the resumption of television coverage of the Watergate hearings, some daytime programming on U.S. channels will be interrupted. Also, Channel 9 will continue its gavel-to-gavel coverage each weekday evening at 8 p.m.

## RADIO LOG

AM Stations — Victoria: CJVI, 900; CFAX, 1070; CKDA, 1220; Vancouver: CJOR, 600; CBU, 690; CKLG, 730; CKNW, 980; CKWX, 1130; CHQM, 1320; CKVN, 1410. Seattle: KIRO, 710; KOMO, 1000; KING, 1090. Bellingham: KARI, 550. Port Angeles: KONP, 1450.

FM Stations — Victoria: CFMS, 98.5. Vancouver: CKLG, 96.3; CFQM, 103.5; CBC, 105.7; CBUF, 97.7 (French—6 a.m. to 1 a.m.). Seattle: KIXI, 95.7; KLSN, 96.5; KING, 98.1; KIRO, 100.7; KETO, 101.5. Tacoma: KTNT, 93.7; KLAY, 106. Edmonds: KBIQ,105.3. Bellingham: KERI, 104.3.

Most stations broadcast news bulletins on the hour and on the half-hour at early morning and evening peak periods.

Major Newcasts: CBC-FM, 4 p.m.; BBC News, Monday to Saturday: National news: CFAX, CKDA and CJVI, 8 a.m., 12 noon (noon report), 5:30 p.m. (news hour); Saturday and Sunday, 8 a.m., 12:30 p.m., 6 p.m. and 10 p.m.


29 SITUATIONS WANTED MALE

BOOKKEEPING EITHER IN your office or my home. 477-2482.

GARDENING WORK WANTED. 479-2463.

30 SITUATIONS WANTED FEMALE

REFINED CANADIAN OLDER woman, companion, travel, take full charge of older people only, with adequate accommodation. Victoria Press Box 802.

MEDOX LTD. Homemakers, companion-helps, nurses aids, available for home and hospital needs. 388-4642.

BABYSITTING, 2 YEARS AND up, Quadra-Cloverdale area. One child. $85 per month. 385-1878.

WILL BABYSIT MY HOME, fenced yard. Cook-Pandora area. Phone 385-3698.

MATURE WOMAN, RESPECTable, seeks housekeeper companion position. Victoria Press, Box 716.

WILL BABYSIT IN MY HOME, Kenneth and Glanford area. Large fenced yard. 479-1478.

WILL BABYSIT MY HOME, WILson, Catherine area, 384-6028.

31 SITUATIONS WANTED MALE OR FEMALE

ELDERLY COUPLE WOULD take charge of house while owners away. Or would do housework for use of two warm rooms. Nov. to March. Best of references. 382-2538.

EVENING-WEEKEND JOBS FOR full time art students. North West Coast Institute of the Arts. 382-4843.

WELFARE MOTHERS AVAILable for house cleaning. Welfare men need odd jobs. Self-Help Society, 384-4632, 385-4654, 9-4 p.m.

33 BANDS, MUSICIANS and ORCHESTRAS

THE DI ALFA ELAINA ORCHESTRA Avoid Disappointment, book now for "New Year's Eve". Frank, 382-7943 after 6.

LEAD AND BASS GUITARIST wanted with vocal ability to help form Country Rock group. 656-4508 after 3:30, Don.

WEDDINGS . . . SPECIALIZED music by J.G.A., 478-2468.

EXPERIENCED DRUMMER available for steady work. 383-0724.

36 BUSINESS SERVICES AND DIRECTORY

Accounting Service

ACCOUNTING, BOOKKEEPING, payrolls. Fast, efficient and quality service by the experts. SIMKIN ACCOUNTING SERVICE 31-A CADILLAC BUILDING (TOP FLOOR) VICTORIA, B.C. 386-7074

PROFESSIONAL TYPING SERvices: Scientific, technical, business correspondence, manuscripts, theses, reports, xeroxing. Highest quality work, fast service, reasonable rates. 382-6731.

SMALL BUSINESS BOOKKEEPing, payroll, personal income tax reports 478-5785.

Appliance Repairs

HOUSEHOLD APPLIANCE REpair service 479-4368

Books

RARE CANADIANA (REPRINTS of Ontario and Maritimes County Histories and Historical Atlases). For free catalogue please write to Milka Publishing, 200 Stanley St., Belleville, Ont.

OAK BAY BOOKS Used books bought, sold, exchanged. 1964 Oak Bay Avenue. 592-2933.

POOR RICHARD'S USED BOOKS Bought — Sold — Exchanged 923 Fort. 384-4411, 106 W. Burnside

Carpenters

RENOVATION CONSULTANTS Offer a complete construction service with skilled craftsmen to convert your waste space into productive living area. For free estimates and immediate service from the erection of a single wall to the renovation of your entire building please call: 592-7122

SATISFIED! WE PROMISE YOU THE BEST—CABINET WORK, RENOVATIONS, OR A WHOLE NEW HOME. QUICK SERVICE, 22 YRS. IN BUSINESS PHONE 388-6193 or 592-3215

HICKIE CONST. Renovations — Additions — Fences—Stairs—Rumpus Rooms—Repairs—Alterations. Free estimates. 382-9654

ALLERT CONTRACTOR SALES AND SERVICE Complete renovations, additions, rumpus rooms. Free estimates. Dave Whiteway 478-6350, Gord Packard 386-0720.

COMPLETE RENOVATIONS, basement suite renovation specialty. Stairs and concrete work. Reasonable winter rates. Free estimates. 385-7442.

McLEAN and SONS Kitchen remodelling, Cabinets, Arborite. Low prices. Free estimates. 592-3490.

CUSTOM KITCHEN CABINETS and vanities. Phone Del Bertrand, 385-0406.

G. C. LUNEY Alterations, repairs, additions. Estimates 477-2470 after 6

QUALITY WORK AT REASONable rates. Additions, renovations. Estimates, plans. Glover, 656-3745.

ROOF REPAIRS, GUTTERS, downpipes, steps repaired. 386-1827.

ADDITIONS, ALTERATIONS, finishing and cabinet making. 386-1615.

EXPERIENCED CARPENTRY Repairs, remodeling, $4.50 per hour. References, 384-2323.

FINISH CARPENTER, REASONable rates, 598-2849.

SMALL JOBS MY SPECIALTY Howie 478-4705

KITCHEN CABINETS, VANITIES. Free estimates. 384-0938.

CARPENTRY — REASONABLE. Call Mr. Roy after 6. 383-7488.

RENOVATIONS, ADDITIONS, odd jobs. 478-6267.

Carpet Cleaning

FOR CLEANER CARPETS call Baron Steam Carpet and Upholstery Cleaners. We specialize in wall-to-wall and shag. Phone 477-3414.

CLEANING RUGS AND UPHOLstery is my business. Rugs dried less than 2 hours. All work done in your home. 385-7479.

Carpets and Linoleum

CARPET TREND DEVALUES CARPET PRICES:
RUBBER BACKED SHAG $5.49 sq. yd.
INDOOR-OUTDOOR $2.95 sq. yd.
CMHC SCULPTURED NYLON $4.95 sq. yd.
SHORT PLUSH SHAG — 2-tone $7.95 sq. yd.
HARD-TWIST $8.95 sq. yd.
THOUSDANDS and THOUSANDS of SQ. YARDS in STOCK AT ALL TIMES. WE Install!
CARPET TREND Skinner and Bay — Vic. West 386-7301

Carpet Clearance
LEFT OVER FROM CONTRACT
(3 rolls heavy shag — tangy, gold, purple, red, green
SPECIAL AT ONLY $8.50 SQ. YD.
CONTINENTAL FURNITURE 716 JOHNSON 386-2456

HOURIGAN'S CARPETS AND LINOS LTD. FLOOR COVERING SPECIALISTS 715 PANDORA AVE. 386-2401

PARKER JOHNSTON LTD. 1314 Broad Street 382-9181

36 BUSINESS SERVICES AND DIRECTORY

Cement

GENERAL CONCRETE FINISHing. Free estimates. Guaranteed workmanship. Iggy, 385-2662, Vino, 592-0414.

GERDA CEMENT FINISHING, basements, sidewalks, retaining walls. Steve Laszlo, 479-4756.

DRAINS — CEMENT — SEWERS 384-8306. Frank Politano 383-3493

Cleanup Services

RELIABLE YOUNG MEN EQUIPPED TO remove refuse from composts, basements, gardens, renovators, etc. Tree removal and appliance moving. "Load a box, you load yourself—and save." Free estimates 1, 2 or 3-ton trucks. RICK O'DELL, Servewell Services, 384-8111.

GORDON WALL'S GENERAL Clean up service, furniture moving and light delivery, 24 hr. service. Res. 383-0776, Off. 386-8301, 479-8156.

NO CHARGE AND UP Two young responsible men have large truck. Basement, attics, composts, etc. Very reasonable. Bob's, 386-2451 anytime.

BASEMENT AND YARD CLEANup, hedges and shrubs professionally trimmed. Free estimates, reasonable rate. 388-4678.

PROMPT AND EFFICIENT Cleaning yards and gutters, hauling debris. Call Larry, 388-6373 after 5, 382-4627.

FALL CLEAN UP? HAULING, Composts, basements, junk, Harvey's, 479-7078, 384-8621.

A. G. PERSONAL CLEANUPS, pruning, complete gardening services, after 6, 479-4067.

BETTER CLEANUP SERVICE. Compost, yards and what have you. 384-7587.

AL'S 24-HOUR CLEAN-UP SERvice. Free estimates. Reasonable rates. 479-3586.

IMMEDIATE CLEANUP SERvice, large truck, reasonable. 384-1755, 386-7225.

MAN WITH PICKUP, SMALL clean-ups, anytime. 478-7908.

DAVIES BROTHERS GENERAL cleanup, give us a call at 642-3057.

Contractors

Feature Kitchen Centre 2610 Douglas 385-4921
"Quality with Economy"
LARGEST Selection OF KITCHENS on the West Coast
ALSO Sundecks — Additions Bathrooms — Renovations
FREE ESTIMATES FREE Planning Service
AGENTS For the NEW JENN-AIR RANGE
A new ADVENTURE IN COOKING

RENOVATION CONSULTANTS Exclusively concerned with the renovation and restoration of older buildings. We do not build new houses but confine our tradesmen's vast experience and efforts to the retention of the charm of your home or building. If you have a project in mind please call us at 592-7122.

FARMER CONSTRUCTION Design — Renovations 388-5121

WHEATON CONSTRUCTION LTD. Design, Build and Renovate 382-2159

HARRIS CONSTRUCTION Repairs, renovations, additions. Experienced, quality, reasonable rates. 592-7656, 652-1578.

W. CAMPBELL LTD. General Contractors Building Consultants 479-3904

EXPERIENCED DESIGNER draftsman. Free estimates. 598-2849.

FRAMING, RENOVATIONS, ADditions, kitchens and repairs. Phone Alright Builders. 479-1160.

Draperies

DRAPERIES FABRICS TRACKS CUSTOM MADE AND INSTALLED Free Estimates NO OBLIGATION 386-2951 1126 QUADRA
stevens interiors ltd.

Dressmaking

DO YOUR LEATHER GARments need alteration, call Carmen. Specializing in leather garments over 12 years. Very reasonable. 477-4953.

BRIDAL RENTALS, COSTUMES, formals, dressmaking. 28 Burnside W. 385-1542. Fashion Craft Shop.

Electrical Contractors

OLDER HOMES REWIRED — NO down payment. We finance through B.C. Hydro Plan. EDDY'S ELECTRIC — 385-7666

McCOY ELECTRIC New and Older Homes Rewiring Expert—Electric Heating 386-0822 or 477-6715 Eves.

Fencing

CHAIN LINK FENCING — Free Estimates — SIMPSONS-SEARS 388-9111

PACIFIC FENCING 598-3765 Screen block—Chain link—Wood

Flooring and Sanding

JIM DUNCAN Floor sanding and refinishing, exp. 386-1509 anytime

Gardening

DUTCH LANDSCAPERS Clean up, redesigning, tree service. 30 years experience. 385-8566 or 479-7474.

EXPERIENCED GARDENER. Trees and hedges pruned. Gardening clean-up. Phone 383-8363.

FALL LAWNS? GARDEN care, power raking, pruning, hauling, Fong, 384-8621.

LICENCED GARDENER Clean-up, pruning, etc. Gardening by contract. G. Barta, 479-3900.

FRANK'S GENERAL GARDENing and pruning. 477-6661.

Gutter Cleaning and Repair

5" CONTINUOUS ALUMINUM Gutter in Baked Enamel. "We make it!" "We install it!" Insist on 5". Takes care of itself for 20 years. "Easy terms." B.C. Aluminum, 479-3232

GUTTERING Use our 20-year guaranteed white aluminum guttering. SIMPSONS-SEARS 388-9111

GUTTERS CLEANED AND REpaired. Downpipe and drains cleaned. 382-9654.

GUTTERS CLEANED. After 6 phone 479-4067.

Insulation

PACIFIC COAST INSULATION and Roofing Co. Ltd. 382-3421.

36 BUSINESS SERVICES and DIRECTORY

Landscaping

DOUGLAS FIR BARK CHIPS, 2 cu. ft. bag, $1.65; 4 cu. ft. bag, $3; bark mulch 4 cu. ft. bag, $2.50; Pacific Bark Ltd., 382-3521 or after hours, 598-2003. Open Monday to Friday, 8-4:30, Sat. 8-12.

ED'S TRACTOR SERVICE. Yards rotovated and levelled 479-2204.

HARVEY'S LANDSCAPING. Fall lawns, shrubs, crushed rock, designs. 479-7078, 384-8621

BARKER LANDSCAPING Lawn and shrub specialists. Professional stone masonry for walls, steps, patios, fireplaces, etc. Free estimates. Terms. 382-8323.

DUTCH LANDSCAPERS New lawns, rockeries, patios, fish ponds, designing. 30 years experience. 385-8566 or 479-7474.

Masonry

FREE ESTIMATES ON ALL types of masonry, old and new. For professional service and workmanship call March Contractors Ltd. Norm O'Neill, 477-4297.

SANTOS MASONRY, 21 YEARS experience. Fireplaces, blocks, rock, slate, tile, reasonable. 386-0234.

BENITO BROS. MASONRY AND stone work. Reasonable. 477-4434. If no answer call 386-0049 after 6.

MULTI-COLOUR STONE AND slate fireplaces. House front faces. Sipkes Masonry, 479-7348.

FIREPLACES, CHIMNEYS AND repairs. Ron Henson, 478-1557.

Miscellaneous Service

HOME REPAIRS, NO JOB TOO small, phone Hugh, 383-7901.

Moving

EXPERIENCED PICK-UP AND delivery service. Reasonable rates. Island Messenger, 385-8412, anytime.

BISSON'S MOVING — 384-6442 Household goods moving and pianos. Apartment moving.

R AND M MOVERS Local moving and delivery, low rates. 386-2397, 386-8132.

Painters and Decorators

FREE ESTIMATES Interior and Exterior painting and decorating. 20-year ASBESTEX coatings. High quality; old fashioned professional workmanship. 386-1533.

TED HILL-TOUT A complete decorating service, interior and exterior — spray or brush — papering — store — terms. For careful work at reasonable prices, please call 598-4012.

ANDY AND JIM'S PAINTING. Interior and exterior. Our specialty fences and sundecks. No job too small, free estimates. Fast, efficient and courteous service. 478-7792, 478-8501.

DOWSON PAINTING — Interior-Exterior, repairs, residential, commercial, free estimates. Low rates. Work guaranteed. 385-6042, 24-hour home answering service.

WEBB AND SON 384-6827 — Paperhanging, painting. Quick, clean, reliable. First-class workmanship. 30 years' experience Victoria. Terms if desired.

PAINTING Interior, exterior, reasonable rates, free estimates, gutters cleaned and painted, 384-2637 after 5 p.m.

PAINTING AND DECORATING reasonable rates. Satisfaction guaranteed. Terms. 382-7883 479-2473.

IF YOU HAVE A PAINT JOB large or small a free estimate is yours by giving me a call. 385-4613.

INTERIOR Special low prices. For clean job. Self-employed Phone Douglas, 477-5207.

McLEAN and SONS Interior, Exterior. Low prices. Free estimates. 592-3490.

QUALITY PAINTING AT $25 PER room, satisfaction guaranteed. 477-2159.

QUALIFIED PAINTER, REASONable, guaranteed work, free estimates. 592-9210.

PAINTING, INTERIOR, EXTERIor, good workmanship, reasonable rates. Free estimates. 478-5002.

PAPER HANGING, PAINTING. Tommy Harker. 383-3474.

RENOVATION CONSULTANTS 592-7122

SCANDINAVIAN Painters and Decorators, 382-0713.

36 BUSINESS SERVICES AND DIRECTORY

Painters and Decorators

Never Paint Your Home Again
Eliminate exterior painting with "TEX-COTE", a CMHC app. textured coating. Guaranteed 15 years.
Pacific Coast Insulation And Roofing Co. Ltd. (Since 1945) 1545 Fort St., Victoria 382-3421

CLARK AND PATTISON PAINTING CONTRACTORS LTD. Brush or spray. Paperhangers. Texture and vinyl work. Will do all or part of any job. Paint store, BAPCO, GENERAL and PRATT AND LAMBERT paints, and rentals of all painters' equipment. Terms if desired. Phone 384-0443, 760 Bay St.

ISLAND DECORATORS Painters Paperhangers Spray Painters Plaster Repairs Convenient Time Payments 383-9059 Eves. 382-1479

NEVER PAINT AGAIN 20-year written guarantee internationally proven Asbestex eliminates painting. 384-6612.

SAVE $$$ Now We Have The Time Bill Foreland Commercial and residential 384-5313

Plasterers

FRED BLANCHARD AND SONS Plaster, stucco, drywall Repairs our specialty 656-3638 656-4556

STUCCOING, PLASTERING Alterations. Reasonable. 479-4779.

COLEMAN PLASTERING LTD. Stucco. Phone 598-3433.

Plumbing and Heating

THE DRAIN CLEANERS Sinks, Toilets, Sewers 24 Hr. Service, 386-6511

Roofing and Siding

STEWART AND HUDSON ASPHALT SHINGLES SOLD and APPLIED Free estimates. Budgets. 400 Gorge Rd. 386-3211

B.M.B. ROOFING AND PAINTing Contractors. Residential and commercial. Free estimates. Reasonable rates. 479-4547.

FOR SHINGLING ROOFS, REASonable rates. Phone days 388-4947, after 6 p.m. 382-1873.

36 BUSINESS SERVICES AND DIRECTORY

Roofing and Siding

Sears FOR YOUR Re-roofing Needs! Ask about our exclusive 250-pound Superblock shingles with 5-15 year guarantee. Install Now! No payments or carrying charges till October '73 on all installed roofing. Call today! Phone Building Supplies Dept. 388-9111 OR MAIL YOUR COUPON TO SIMPSONS-SEARS 3190 Shelbourne St.
I am interested in re-roofing. Please have your specialist contact me for a free estimate. I understand I am under no obligation.
NAME .....
ADDRESS .....
PHONE .....

Simpsons-Sears Ltd.

PARKER JOHNSTON LTD. 1314 BROAD STREET, 382-9181 "Roofing Victoria Since 1935"

GENERAL REPAIRS TO SIDING, roofing and flashings. 382-2621.

Sandblasting

ISLAND SAND BLASTING Removes paint, rust from boats, trailers, swimming pools, houses, etc. Ready for painting. Mobile unit. 478-2657.

Sewers

NORM'S EXCAVATING Free sewer estimates. Phone 478-6969.

FREE SEWER ESTIMATES. Trask's Mini Excavating. 478-4784.

Stamps and Coins

BUYING CANADIAN SILVER coins, 1966 and before, and U.S. silver coins, 1964 and before, 10c, 25c, 50c, phone for prices 385-0115.

Tree Service

MT. VIEW TREE SERVICE Fall and winter are setting in. Check your trees before the big winds. We do everything in trees. See our ad in the yellow pages. 479-3873.

HAMBROOK THE TREE MAN Topping, falling, pruning, hedges, stumps, cleanup. Free estimates. Insured. 384-5296 evenings.

VICTORIA TREE SERVICE, everything in trees, shrubs and hedges. Free estimates. Insured. 382-6466.

Upholstery

DANISH UPHOLSTERY Phone 652-1591 Anytime FREE Estimates — Delivery — Pickups

SELL IT FAST Through CLASSIFIED

38 TRAVEL

ABC CHARTERS XMAS IN LONDON $279.00 TRAVELWORLD 382-3121 Main floor Bank of Comm. Bldg.

WARDAIR RESERVATIONS EUROPE from $249 386-2485 Charter Flight Consultants

39 PERSONALS

WOULD PATRICK DENNIS Stewart originally from Kincolith, or anyone knowing his present whereabouts please contact the Department of Indian Affairs and Northern Development, North Coast District, 214-3rd St., Prince Rupert, B.C. Tel 624-6777.

TAKE NOTICE THAT I, JOHN William Stanley Ratcliffe will not be responsible for any debts incurred in my name from the date hereof without my written consent. Dated at the City of Victoria, in the Province of British Columbia, this 10 day of August A.D. 1973.

LADY, MID-FIFTIES, WIDOW, non-drinker, non-smoker, likes sports, dances. Would like to meet unattached gents. For companionship, friendship. Victoria Press, Box 803.

ANYONE KNOWING THE whereabouts of Carol Gilbert Crawford from Alma, Ontario, please contact Jack Gilbert, 112-581-4048, Surry, B.C. 14057 - 102 A Avenue.

GENTLEMAN EXPERIENCED, good references, will care for your home while you holiday. Victoria Press, Box 784.

SRI CHINMOY CENTRE FOR those sincerely seeking God realization through meditation. 592-6211.

BLACK MALE DESIRE TO meet female under 45, write Mr. Freeman 762-31st Avenue, Seattle 98122 U.S.A. Phone 722-4724.

BURDEN SHARERS, CHRISTIAN counselling, personal, social, family problems. Office 671 Fort 9-4, 24 hrs. Call 383-3815.

CARROL BROKE SHOE, BLANshard, Friday, 385-0741 after 7 p.m.

ALCOHOLICS ANONYMOUS Drinking problem? Want to quit? phone 383-0415; P.O. Box 1.

PREGNANT AND DISTRESSED? Birthright can help you. 384-1431.

40 BUSINESS PERSONALS

HYPNOSIS Certified Hypno-technicians (AAEH ISPH) can help you. Learn self-hypnosis and be relaxed, improve self-confidence, study habits, concentration, weight and smoking habits. Proven methods used. For information 388-9722. Victoria Hypnosis Centre Ltd., 101-645 Fort.

VICTORIA HEALTH CENTRE Sauna—Whirlpool—Gymnasium Private dressing rooms. No contract or membership fee. Open 7 days a week. Ladies Tuesday and Thursday, 1 to 9 p.m., 947 Fort Street — 383-1334.

LONELY? LET ME HELP YOU find a compatible companion, for a happier, fuller life. Confidential. Write Emily Quest, P.O. Box 5220, Victoria.

MEETINGS — BANQUETS RECEPTIONS For 6-60 people. Sherwood Park Motor Hotel, 123 Gorge Road, 386-1422.

GET AWAY FROM IT ALL. TRY a water bed at The Friendship Inn, 39 Gorge East. Call reservations, 386-8335.

MRS. PAYN-JONES, TRANCE medium, questions answered, advice given. 386-3603.

CANADIAN FAMILY RECORD PLAN — your downtown studio. 383-3811.

THE GARDEN OF EDEN 385-3523. ADULTS ONLY Nootka Court Shopping Mall

HAVE YOUR HOROSCOPE PERsonally done. Accurate, confidential. Call Rosheen. 383-0405.

HOW TO QUIT SMOKING? SMOKE WATCHERS. 383-6914

DIAL-A-THOUGHT FOR A HELPful thought. 592-4332.

42 EDUCATION

WAREHOUSE SCHOOL FREE, all ages, upgrading Grades 1-12, age 19 and over, preparation for high school equivalency diploma, G.E.D. crafts, music, typing, counselling, call Sister Jacqueline Aubuchon at 383-6634 or 386-3663.

BOOKKEEPING, ACCOUNTING, business Mgt. An outstanding short term certificate course in Home Study. FREE brochure. National College (B.C.) 444 Robson Street, Vancouver 688-4913.

HIGH SCHOOL AT HOME, Canada's Leading School. Free booklet. National College, 444 Robson St., Vancouver 3, B.C. 688-4913.

42 EDUCATION

TUTORING — PROFESSIONAL help by experienced teacher. French, Math, new and old method. 598-2331.

43 DANCING

MARGE LINDLEY SCHOOL OF Dance. 550 Obed. 478-7051.

60 FUEL

DRY ALDER, 18", STACKED cord, 4'x4'x8', cash on delivery, 642-5143.

63 TIMBER

WANTED: TIMBER STANDING or felled fir, cedar or hemlock logs. Top prices paid. Ideal Sawmill Co. Ltd. 385-0441

CASH OR STUMPAGE PAID FOR timber, custom logging plus top prices. 642-3208.

65 BUILDING SUPPLIES

Cubbon on Cook
Lumber and Building Supplies

| | |
|---|---|
| ½" Gyproc 4x8 | $2.69 |
| 25 pcs. 2x4 approx. 8 ft. Eco. | $9.95 |
| Guardeck coating 250 sq. ft. | $46.66 |
| 12 pieces 1x1 6 foot | $1.95 |
| 12 pieces 1x2 6 foot | $2.64 |
| 6 pieces 1x3 6 foot | $1.62 |
| 6 pieces 1x4 6 foot | $1.80 |
| 4 pieces 1x6 6 foot | $1.68 |
| 4 pieces 1x8 6 foot | $2.40 |
| 4 pieces 1x10 6 foot | $3.16 |
| 4 pieces 1x12 6 foot | $3.84 |
| 6 pieces 2x2 6 foot | $2.34 |
| 6 pieces 1x3 8 foot | $2.40 |
| 6 pieces 1x4 8 foot | $3.36 |
| 6 pieces 1x6 8 foot | $2.88 |
| 4 pieces 1x10 8 foot | $5.12 |

Piece price for following

| | | | |
|---|---|---|---|
| 2x3 6 ft. | .42 | 2x3 8 ft. | .88 |
| 2x4 6 ft. | .66 | 2x4 8 ft. | $1.20 |
| 2x6 6 ft. | .90 | 2x6 8 ft. | $1.76 |
| 2x8 6 ft. | $1.20 | 2x8 8 ft. | $2.32 |
| 2x10 6 ft. | $1.56 | 2x10 8 ft. | $2.96 |
| 2x12 6 ft. | $1.80 | 2x12 8 ft. | $3.52 |

Reject house doors from $3.99
¾" Sanded D ply — 4x8 $9.95
¾" Rough D ply — 4x8 $8.75
Cement—80 lbs. $1.99
Ready mix concrete, topping —Contact cement gallons. Reg. List $9.95 Sale $5.29
Open 8 a.m. to 5:30 p.m. 6 Days
Also Friday Nights till 9 p.m.
1720 Cook Street 384-8181

why pay more?
2x4-8 utility .75
2x4-6 .65
mixed lumber about 1000 bm 49.95
we have cedar boards, 1x3, 1x4, 1x6, 1x8
2 only, gas lawn mowers, special 79.95
rent our rug shampooer $1:00 day
glass and keys cut while you wait
post office
fast courteous delivery
langford building supply and hardware
940 goldstream ave. 478-1724
open seven days a week

DEMO SALE 2631 DOUGLAS
DOORS — GLASS — VENTILATING EQUIPMENT, HUNDREDS OF FLUORESCENT FIXTURES. BELMONT MANAGEMENT LTD. MR. McDOUGALD 384-2429

MOORE WHITTINGTON LUMBER LTD. MW 2614 BRIDGE ST. 386-1331

OUTSIDE DOOR FRAMES, with complete CMHC approved weather strip. ALL types of HARDWOOD LUMBER — short pieces at REALISTIC PRICES. Doors all types. Some odd sizes and slight defects priced accordingly.

S. J. PEDEN LTD. FIR PLY SPECIALS

| | |
|---|---|
| 4x8x¼ factory grade | $5.75 |
| 4x8x½ factory grade | $8.90 |
| 4x8x11/16 sanded | $9.95 |
| 4x8x¾ sanded | $10.75 |
| 4x8x5-16 unsanded | $4.25 |
| 4x8x⅜ unsanded | $8.40 |

SEWER PIPE 4" and 6" pipe and fittings stocked
S. J. PEDEN LTD. 2855 QUESNEL ST., 386-3484

ROUGH CUT FIR, 2X4X11' only, 75c each; used ¾ plywood, $2 and up. Apply Jordan River Shell Service, 293-2038 or 642-3545.

USED RED BRICKS, SAND AND GRAVEL. OK TRUCKING CO. LTD., 760 TOPAZ. 386-3414.

SHAKES FOR SALE. DECORative, walls, roofs, 642-5247, 642-5675.

65 BUILDING SUPPLIES

IMPERIAL BUILDING MATERIALS LTD. 2955 DOUGLAS ST. 386-1401

—5' aluminum step ladder $16.75 each
—⅜x1 ceramic tile, 3 colors .79 sq. ft.
—1x1 ceramic tile, 4 colors .85 sq. ft.
—2x3 M.R. Hemlock, 7 ft. Special .45 each
—Amerock hinger (limited quantities .25 a pair
—Amerock knobs (limited quantities .20 each
CHARGEX
MEMBER OF VICTORIA HOME BUILDERS' ASSOCIATION

STEWART AND HUDSON BUILDING SUPPLY CENTRE
FOREST CEDAR SIDING 1½x10x3"—Qual. and Supreme Mix Spec.

77 MOTORCYCLES

TRADE
$—H—O—R—T—A—G—E!

We like to maintain our large inventory of good used Motorcycles
USED BIKES ARE SELLING FAST!
Soon we'll need more
TAKE ADVANTAGE OF OUR NEEDS
Trade your bike on a NEW HONDA and we'll give you THE BEST DEL EVER!

THERE'S A REASON for being B.C.'S LARGEST HONDA DEALER!

SUPERMARKET SELECTION!!
We've got 'em all, every color, every model all ready to roll

CREDIT?

Easy instant credit
We make all the arrangements, you just pick the bike that suits your needs, and we'll budget the payments to suit you.

NO MONEY DOWN AND DELAY THOSE PAYMENTS 'TIL DECEMBER

EXCLUSIVE ONE-YEAR GUARANTEE

TRADES??
We take just about anything in trade, you name it.

FREE COLD PEPSI

WORLD PLEASURE

386-8424 3388 Douglas 382-2222
"Next to Red Lion"
9-9, Saturday 'til 6

Pearson World of Pleasure Ltd.

Dealer Lic. 1516

METRO BIKE SALE

COME IN AND TAKE ADVANTAGE OF FALL PRICES.

1973 HONDA 350 Twin. Low mileage.

1972 YAMAHA 200 Twin. Mint.

Remember at METRO no reasonable offer refused.

Contact CAREY DAVIES at 386-3516 or 385-8288. Dealer Licence D 3515.

WE HAVE TO CLEAR the floor for our new '74s, so NOW is the time to DEAL for your NEW '73
KAWASAKI
at
KAWASAKI CITY
3220 Douglas 383-9525
Dealer License No. D-3209

73 TRIUMPH 750
Just like showroom, $1595. Will accept trades. Budget Terms available. 477-1569 after 6 p.m.

'71 KAWASAKI 500, EXCELLENT condition. Low mileage. $700. 383-6730.

TOM McKENZIE'S M.C. SERVICE
Div. Frederick Motors
616 Queens 383-6632

MONTESA — BULTACO
Victoria MOTORCYCLE Sales
382-7905 1551 Pear St.

1972 750 BMW WITH FULL AVON fairing, saddle bags, carrier, 14,000 miles. 385-3741.

1969 SUZUKI 250 X6, 16,000 miles. Good shape. $375 or offers. 592-3140 after 6.

1973 '175 C.C. KAWASAKI Enduro. 1972 125 c.c. Kawasaki Enduro. 383-0887 after 5 p.m.

1971 YAMAHA 650, GOOD SHAPE, low mileage, $930. 592-2545 after 5 p.m.

'66 YAMAHA 100 C.C. TWIN. Very good condition. $250. 478-5150.

1973 HONDA ST90, LIKE NEW, $500. firm. 479-1367.

1967 50 SUZUKI, IN MINT CONDITION, selling at $150. 652-2354.

1973 HONDA 175CB, 2 MONTHS old. Sacrifice $600. 388-6012.

WANTED; HONDA 305 DREAM, for parts. 656-4479.

350 HONDA, BEST OFFER OR swap. 478-7013.

'73 HARLEY DAVIDSON 1200, fully equipped, $3,300. 652-3581.

HONDA QA50, GOOD CONDITION. $125. 382-0872.

78 BICYCLES

BICYCLE Clearance

$77.77
Regular to $109.95

$88.88
Regular to $119.95

$99.99
Regular to $129.95

$111.11
Regular to $149.95

$133.33
Regular to $169.95

Many brands in each group to choose from.
3—5—10 SPEEDS

ALL BIKES ASSEMBLED AND SERVICED

READY TO GO!

Plus big savings on some models in the box.

MULLINS MARINE SALES LTD.
925 Yates St. 382-1928

Robinson's
Since 1929

Hustler—Apollo—Raleigh
Peugeot—Eliminator
Sales—Service—Repairs
1307 Broad St. 385-3429

C C M CHEETA DUOMATIC child's bicycle, as new, after 6, 477-3311.

HIGH TRADE INS AND QUALITY bikes always available at Mac's, 1508 Cook, (at Pandora), 384-8670.

BICYCLE REPAIRS, REASONable (specialist) at my home. Balmoral Road. 382-7094.

LARGE FRAME GITANE 10-speed, excellent condition, $70. 592-7838.

MAN'S RALEIGH 10-SPEED, good condition, $80. 382-9919.

WANTED: MAN'S 10-SPEED, 25" frame. Phone 656-5302.

2 GIRLS SMALL 24"-20"; ONE boys 20", $25. 382-7094.

YEAR OLD 5-SPEED RIVIERA, mans, 382-2810, 5:30-7:30 p.m.

BICYCLES AT COST
Pearson's 386-8424

78 BICYCLES

Russ Hay On Government

Between Bay and Hillside

THE COMPLETE BIKE SHOP
BRAND NAMES ONLY
1, 3, 5, 10-Speeds
CHILDREN'S BIKES

OVER 700 IN STOCK
Parts — Accessories — Repairs

CHIORDA 5-SPEED, $76.88

SPECIAL
RALEIGH 10-speeds from $94.88
(All frame sizes)
2542 Government 384-4722

GORDON'S
SPORTING GOODS
1030 Hillside 382-5815

ENGLISH 10-SPEED SALE
FALCON
Reg. $167.60 Sale $119.95
Falcon
Reg. $239.50 Sale $184.95
Dawes
Reg. $165.00 Sale $119.95
DAWES
Reg. $209.50 Sale $159.95
Raleigh 10-Speeds on Sale As well
Limited stock all sizes
All colors

NEW MEN'S 10-SPEED, 25 miles. $79. 384-5309.

80 BOATS and MARINE

MERCURY MARINE

FIBERFORM BOATS

22½ WESPORTER
165 h.p. Mercruiser, fully equipped.
$8755

24' CRUISER
188 h.p. Mercruiser, sleeps five, galley and enclosed head.
$9,865

USED

16 ft. Double Eagle
120 H.P. Mercruiser, Trailer
$3295

WE SERVICE WHAT WE SELL

Mercury Outboards

BELL BOY
CLOVERDALE AND OAK
385-1457

Save with
BOATLAND BARGAINS

16' KENCRAFT, Sliding glass sidewing windshield, camper top, sleeper seats, 50 h.p. Merc. E.L. controls, batt and box. 1200 lb. Road Runner trailer $3288.

17' KENCRAFT hardtop, raised camper top, sleeper seats, 25 gal. bow tank, wiper, 85 h.p. Merc. E.L. controls, batt and box. 1800 lb. Road Runner with brakes. $4988

USED UNITS

17' FIBREFORM Lapstrake, foam flotation, wiper, built-in bow and stern gas tank, speedo, tachometer, conv. top, 1967 Evinrude 80 h.p. E.L. controls, batt and box. 1550 lb. Road Runner trailer $2788

Used 16' SPRINGBOK. Aluminum very good condition. $335

DUNCAN Boatland
6045 Trans Canada Hwy.
Duncan 746-4158

BOSUN'S MARINA LTD.

WINTER WEEKEND FUN at BOSUN'S SAILING SCHOOL
Call 656-5558 for course schedules and prices.

10775 MacDonald Park Rd.
656-5558
Box 2001, Sidney, B.C.

Marina Park

Ranger
Morgan
Luhrs

Sidney 656-4222

SEE US AT THE CAPTAIN'S COVE MARINA FLOATING BOAT SHOW, Ladner B.C. just off Deas Tunnel.

The first public showing of "GRAND BANKS" and "LAGUNA" diesel cruisers in Canada. Sept. 22 - Sept. 30.

NATIONAL BOAT SALES
2270 Harbour Rd., Sidney, B.C.
656-3966

OAK BAY MARINE SALES AND SERVICE

OPEN 7 DAYS A WEEK

Franchise Dealer for:
—Evinrude—
OMC—Volvo—Merc. Cruisers
Grew—Marlin—Starcraft
Rawson—Coronet
Largest brokerage in Victoria

1327 BEACH DR.
598-3393

$5999 FOR GOOD SAILING sloop. Four berths, fibreglass, 3 ibs, mainsail, spinnaker, dinette, outboard, 592-4301. Robust trailer, also available.

16' FIREBALL IN IMMACULATE condition, aluminum spars, 3 sails, spinnaker chute, canvas cover, custom built trailer and launching dolly. Best offer to $1500. 386-0786.

WANTED: APRROXIMATELY 30' fish boat without licence; write giving description, condition, asking price to Victoria Press, Box 806.

16' DAY SAILER, SLOOP, water tight compartment, steel centre board, good shape, $450. 381-3578.

17' COBRA BOWRIDER, 3 months old, 75 h.p. and 5½ h.p. motors, tested, trailer, $2,850. 385-3967, until Friday p.m.

28 FT. WOODEN AUXILIARY diesel sloop, fully equipped, $7,250. Phone 309-2933, Comox.

1969 14'6" THERMOGLASS, 1968 50 h.p. Merc. Road Runner trailer, 1973. Top condition. 477-3179.

CROWN 23, NEW CONDITION, well equipped, $7800. Phone 386-9749 evenings.

WANTED: BOAT TRAILER SUITable for 14'6" boat. 479-1877.

80 BOATS and MARINE

SEA & SKI
Sports World
General Manager
Greg Pearson
SAYS . . .

"HERE'S A USED REINELL . . . THAT'S VALUE YOU WON'T BEAT FOR THIS LOW PRICE!"

'73
REINELL
RV 1700

A beautiful sleek blue and white outboard, fully equipped, only 3 mos. old. Brand new full canvas top. '73 55 h.p. CHRYSLER long shaft electric plus a '70 CHRYSLER 9.9 auxiliary. Fire extinguisher, life jackets. 1600 lb. EZ LOADER. FULL LIST PRICE $4500

OUR LOW, LOW, PRICE
$3495

TRADES ACCEPTED

Budget Terms Available

LARSON BOATS
GLASTRON BOATS
STEURY BOATS
VANGUARD BOATS

SEA & SKI SPORTS WORLD
642 BURNSIDE RD. E.
next to GARDEN CITY
388-5561
Division Of Garden City Auto Sales Ltd.

"It's the service that sets us apart"

GIBSON POWERCRAFT CENTRE LTD.

OUTBOARD MOTOR CLEARANCE

4 ONLY:
55 h.p. BEARCAT OUTBOARD MOTORS, 4 cycle, no oil to mix with gas, great fuel economy c-w controls and fuel tank. Clearing at $1395

GIBSON POWERCRAFT CENTRE LTD.

2520 Gov't (near Bay St.)
382-8291
OR
2300 Canoe Cove Road
At Swartz Bay
656-4365
See Kit Johaneson at the A. Frame

"1 ONLY"

17' DOUBLE EAGLE
—85 H.P. Merc.
—1600-lb. EZ loader trailer
—Full top
—24-gallon tank
—Controls, battery, etc.
REG. PRICE $5314
NOW $4500

ALUMINUM BOAT SPECIAL

Guppy 8'6" x 47" x 20"
$260

Kohanee 12' x 53" x 20"
$315

Klamath 12' x 60" x 25"
$380

Klamath 13'7" x 62" x 26½"
$423
(with trailer $625)

See them at

MULLINS MARINE SALES LTD.
925 Yates St. 382-1928

FIREBALL SAILBOAT. STUDENT must sell new sailboat. Was asking $800, now wants $500. Can race at Esquimalt. 16' boat with 23' mast, mahogany decking. 592-2515.

16' SUNSPOT FIBREGLASS sloop, sleeps 4, 6 sails, stove, compass, new 6 h.p. Evinrude, and other extras. $2950. 656-4500 after 6.

JUST SELL 21' FIBREFORM with many extras, swim grid, highy, depth sounder, compass, etc. 479-6484.

PETE'S TENT AND AWNING. 383-8959

BOATS WANTED — CASH OR consignment. Oak Bay Marine Sales, 598-3393.

NAVIGATION KITS, DIVIDERS, rulers and protractors available at Sailtrend, 1157 Newport, 592-2711.

11' PLYWOOD BOAT, LOCK AND oars, excellent condition. 385-3524, 1010 Linden.

14' ALUMINUM BOAT AND trailer, extra wide beam, rated for 25 hp motor, $235. 479-2892.

CAL 25, FULLY EQUIPPED RACing or cruising, $8,600. Phone 478-3750.

SHAFT, PROP AND RUDDER repairs at Philbrook's Shipyard. 656-1157.

14' HOURSTON GLASSCRAFT, deep V, with or without motor, 65 horse Mercury, 592-0149.

20' BRANDLMAYR CABIN cruiser, with 90 h.p. Evinrude. $1500. 478-7808.

'69 20 H.P. JOHNSON, 10' SPEED boat, $350. 656-3725.

17' HOURSTON INBOARD-OUTboard, 384-1384.

31' FISHBOAT, B LICENSE. 6 cyl. engine. 246-3772 Chemainus.

80 BOATS and MARINE

WORLD PLEASURE

WE'RE SHORT ON NEW OUTBOARDS!!
. . . But we'll let you save by buying a boat without the motor.

— 4 only —
REINELL RV 1700
Outboard
A big wide beautiful convertible, colored hulls de luxe upholstered interiors. Padded dash, walk-thru windshield, teak trim, full top etc. etc.
Regular list price
$2200
'TIL FRIDAY SPECIAL
$1895

— 3 only —
REINELL RV 1900
Outboard
Our biggest 2nd widest outboard. Loads of room to move around. Sleeper seats, padded dash, walk-thru windshield, teak deck strips. Full top etc., etc.
Regular list price
$2400
'TIL FRIDAY SPECIAL
$1995

YES!!
We'll take your trade

YES!!
Low monthly budget terms available

YES!!
No down payment and no payment till DECEMBER 1st.

WORLD PLEASURE

386-8424 3388 Douglas 382-2222
"Next to Red Lion"
9-9, Saturday 'til 6

Pearson World of Pleasure Ltd.

Dealer Lic. 1516

1974
Glas-Ply
I-O RUNABOUTS AND CRUISERS
Now At
HORWOOD MARINE LTD.
(Div. Horwood Mazda)
PANDORA AVE.
(ACROSS FROM B.C. HYDRO)
385-1451

BOAT OWNERS

ARRANGE FOR YOUR ONSHORE WINTER BOAT STORAGE NOW. Boats hauled any tide, anytime. Water and power on site. Carry out your own repairs, paint jobs, etc. at your leisure.
Storage facilities, also available for trailers, trailer homes, motor homes, anything on wheels.

For information call
656-5633 or 656-5411

CANOE COVE MARINA LTD.

BOOKS
Sailing, racing, canoeing. Boat design and building. Cruising guides, charts, sailboat racing rules, sailboat directories.

BOSUN'S LOCKER LTD
580 Johnson St. 386-1308

S. J. PEDEN LTD.

Electric and Propane fridges Toilets and Plumbing fittings 12 volt lights, interior panelling.

SEE OUR COMPLETE DISPLAY OF MANY USEFUL BOATING ITEMS.

S. J. PEDEN LTD.
2855 Quesnel St. 386-3464

HARBOUR MACHINE LTD.
383-6555 31 ERIE ST.
131 H.P. FORD diesel $2200
150 H.P. 6-cyl. PALMER — GAS $650
150 H.P. GRAYMARINE 330 $650
75 H.P. CHRISCRAFT $950
125 H.P. CHRYSLER Crown $1150
NEW
CRUSADER and PERKINS
MARINE ENGINES IN STOCK.

VAN ISLE MARINA
CAN'T AFFORD A NEW BOAT? Selling used boats is our business, not a sideline. GEOFF SIMPSON, Yacht Broker.

VAN ISLE MARINA CO. LTD.
Tsehum Harbor Sidney, B.C.
656-1138 P.O. Box 2130

SPECIAL!
SPORTYAK III
8' dinghy, one of the safest afloat.
REG. $219
SALE PRICE $199
ONLY 2 LEFT
AT
SHIP CHANDLERS (McQUADES)
1252 Wharf St. 383-1141

TRITON SPECIAL
4.5 H.P. $155
5.5 H.P. $165
7.5 H.P. $225
With all models 3½-gal. tank
VIC. LAWNMOWER HOSPITAL
834 Johnson 386-8338

36' FACTORY BUILT HOUSEboat, fast, sleeps 8, fridge, stove, oven, shower, holding tanks. A completely self-contained fast, low maintenance boat. $16,900. 385-3709.

BOAT TOPS — CANVAS — CUSHions for those who prefer the best. Al's Boat and Car Upholstery. 10612 MacDonald Park Rd. 656-3568.

PACIFIC AUTO MARINE
Shawnigan Lake Village 743-5122
V-Drives, jet units, conversion kits. Inboard hardware and accessories. Open till 8 Wed. and Fri.

PELAGIC PACIFIC FIBREGLASS MATERIALS
4 Huron St. 386-1811

SEAGULL OUTBOARDS
Sales — Parts — Service
VIC LAWNMOWER HOSPITAL
386-8338 834 Johnson

34' CABIN CRUISER NEEDS finishing off, closest offer to $2,000. Being transferred, must sell, 389-8987.

BOAT TRAILER, CAPABLE OF holding up to 5000 lbs., electric brakes, 12 ply rating tires, $700. 592-4301.

17' GLEN-L CRUISER WITH 40 h.p. outboard, sleeps 2, head, sink, convertible top. Perfect family fishing boat. $1,700. 658-8425.

'73 RIENELL 2210 MODEL, 188 h.p. Merc., all in top condition. 598-4655.

20' BRANDLMAYR CABIN cruiser, with 90 h.p. Evinrude. $1500. 478-7808.

WANTED: ONE GALLON SEAgull Outboard Gas Tank. Cheap. 652-1677, Brent.

36' TROLLER A LICENCE, fully equipped. 478-3670.

80 BOATS and MARINE

CANOE COVE
YACHT BROKERAGE

25' Deep V fibreglass EXPRESS Cruiser

30' COLUMBIA fibreglass Express Cruiser

33' 1969 LAPSTRAKE Chris Craft

26' 1970 CHRIS CRAFT, excellent condition.

Sidney, B.C.
656-3915

K AND C THERMOGLASS BOATS, EVINRUDE MOTORS, E-Z LOADER TRAILERS

ALL BAY MARINA
SALES MOTORS TRAILERS SALES PARTS SERVICE
2238 HARBOUR, SIDNEY • 656-3167

CHRYSLER ELECTRIC START 12.9 h.p. outboard motor, new condition, $550. 382-2101.

83 AIRCRAFT

PIPER TRI-PACER, 135 H.P., good condition; booster tips, rotary beacon, full panel, Narco Escort 110 with VOR, 1222 hrs. TTSN. $5500. Anticipate aircraft in Victoria by Sept. 30. Phone 477-8163 after 5 p.m.

92 SPORTING GOODS

Robinson's

44 Kentucky $149; 308 Savage, $99; 30-06 Mannlicher, $239; 22-250 P. Hale, $149; 303 Jungle, $49; 7x6 Schultz- 6x, $299; 308 Alpine, $199; 16 Ithica, $89; 12 Hung dble., $109; 20 Ithica O-U, $269; 3" mag brow. auto., $189; 12 Mossberg, $85; 22 Astra, $65; 38 S-W, $45; 44 Ruger, $189; 357 Reck, $99; 32 Ross, $34.

Choose from 400 models
1307 Broad 385-3429

N.A.U.I. Diving Instruction
Experience the other 3/4 of the world! Join us under the sea. Our next Scuba course begins Oct. 7. Four students per instructor.
The Dive Centre
943 Yates St. 386-2525
(Div. of Bosun's Marina)

SCUBA INSTRUCTION
INSTRUCTOR: DAN HALL
Certified by N.A.U.I., YMCA and B.C. safety council course classes begin Sept. 27 and Oct. 15. Phone Bill Young, 383-2522 days, and Dan Hall, 478-7808

Going Fishing!
Complete outfits our specialty. Trout — steelhead — salmon.
Robinson's
1307 Broad 385-3429

HOCKEY STICKS
KoHo, CCM, Sherwood, Victoriaville, Titan, Canadian
RAY'S SPORTS CENTRE
1692 Douglas 385-6312

CURLING
Complete selection of all clothing and equipment
JEUNE BROS. OF VICTORIA
570 Johnson St. 384-4322

TANK SPECIAL
Just arrived—large stock of new tanks. Check our special prices at FRANK WHITE'S SCUBA SHOP
832 FISGARD

SKI PACKAGE, 180 CM WOOD skis. Soloman step-in bindings. Trappeur buckle boots. Size 6½. Boot rack. 48" Poles. $60 firm. After 6 598-4490.

SPECIAL
¼" custom made wet suits, nylon lined, $85, complete. 478-7808.

WANTED: SEMI AUTO PISTOL for target shooting. Prefer .38 Special, model 52 Smith and Wesson. 652-2764.

SAVAGE MODEL 99 RIFLE, scope, ammo, cleaning kit. Also Browning Hunting bow. 382-7017.

CRUISE, DIVE, CHARTER, 50' schooner, Sept. 29, all day. The Dive Centre, 943 Yates St. 386-2525.

PACIFIC TAXIDERMY, 805 Anderson Ave., 386-9374, head mounts and rugs.

COMPLETE HOCKEY EQUIPment. Age 16. 385-6016 after 6.

8' ALUMINUM CAMPER GOOD for hunting or fishing. 386-8266.

GAME, CUT, WRAPPED AND frozen, 12c per lb. 478-3670.

DELUXE .303
3-9 40 MM scope. 477-4616.

11-PIECE MEN'S REGISTERED golf clubs. 385-1657 evenings.

MAN'S GOLF CLUBS AND NEW bag. Good condition. 385-0301.

93 CAMERAS, SUPPLIES AND PHOTO FINISHING

Sears
"CAMERA COUNTER"
QUALITY PHOTOFINISHING
On color negative films

12 exposure $2.99

20 exposure $4.49

36 exposure $7.49

Applies on 126, 127, 135 120, 620 and even 110 films (KODAK, G.A.F. and FUJI)

PHONE 388-9111
LOCAL 203

SIMPSONS-SEARS LTD.

USED EQUIPMENT
1 Pentax ES 50 mm F1-4 extra lens available.
1—Canon T.L. QL 1.8
1—Kowa Six 85 mm
1—85 — 250 mm auto. Nikor Zoom
2—35 mm F.2 auto. Nikor
1—50 mm 3.5 F.L. Canon Macro
1—300 mm Bronica Zenza lens.
1—Minolta 300 mm auto. Rokker
2—28 mm F3.5 auto. Rokker
MANY MORE USED ITEMS ALWAYS HERE.
at BILL'S PHOTO SUPPLY
1672 DOUGLAS 383-7443

Hilton
Photo Supplies Ltd.
Trans-Canada Highway
Chemainus
Drawer 750 Ph. 246-3311

DARKROOM
ELECTRIC EYE — 386-0333
1006 BROAD
ASK ABOUT PHOTO CLASSES

SAVE $200 ON NIKKORMAT with 2 special lenses. 386-9039, 5-7 p.m.

VICTORIA PHOTO SUPPLY
Fast Fotofinishing at Low Prices
1015 DOUGLAS 385-3458

96 RANGES, STOVES and FURNACES

AGA COAL AND WOOD STOVE, good for cabin or lumber camp, etc. Call 478-5666, after 6 p.m.

40" DOUBLE OVEN STOVE. Also 18" 3-burner. Both 220-volt. 386-9601.

OIL FURNACE.
Best offer. 388-7428

OIL STOVE, TANK AND STAND $45. 385-0004.

97 FURNITURE

HEADQUARTERS FOR WATER mattresses, $21.95. We handle all accessories. MacDonald Furniture Mart, Pandora and Broad. 383-1171.

KITCHEN CHAIRS, WOOD DROP leaf table, mirrored vanity, chest of drawers, roll away bed. 383-3892.

MUST GO, BEDROOM AND LIVINGROOM furniture. 2-1803 Fernwood.

2-PIECE CHESTERFIELD AND arm chair, $130. 384-4869, after 6 p.m.

CUSTOM BUILT BEDS
Bunks $50. Captains $75. Delivered. 479-7400.

HIGH BACK ROCKER, TURquoise damask. $60. 383-9490 evenings.

TWIN BEDS, TWO BOX springs, mattresses and headboards, $30 each. Call 385-0690.

97 FURNITURE

VILAS
GENUINE VILAS FURNITURE. WE SHIP ANYWHERE IN B.C. BROCHURES ON REQUEST. CONTINENTAL FURNITURE, 716 JOHNSON STREET. 386-2458.

BUY—SELL—APPRAISE
KILSHAW'S
AUCTIONEERS
1115 Fort 384-6441

PAY CASH AND SAVE
PANDORA FURNITURE LTD.
See Our Ad Under Miscellaneous
NEW AND USED FURNITURE
1050 PANDORA AVE.
383-6319

SEPTEMBER SALE
URETHANE (foam) FURNITURE
Open 11-4 Daily
¼ off the sale price of floor models and factory relects.
517 Yates — 386-8541

LUNDS
AUCTIONEERS
WE BUY AND APPRAISE
926 Fort 386-3308

9-PIECE WALNUT DINING room suite. 383-0557.

98 TV, STEREO, RADIO SALES AND SERVICE

RENT
Electrohome
COLOR TV
from $18.89 per month
or try our
Rent to Own
with 3 year unconditional guarantee on all parts and labour and 6 years on picture tube
at
CITY CENTRE TV
3970 Shelbourne 477-6971
next to K-Mart in the Mall
10 a.m. to 10 p.m. daily

BUTLER BROTHERS

RENT
COLOR TV
BLACK AND WHITE OR STEREO
385-3832
1720 DOUGLAS
(OPP. THE BAY)

4 ONLY
25" Colour
Console TVs. Reconditioned with new picture tubes. Your choice $450. Terms and free del.
CONTINENTAL FURNITURE
716 Johnson
386-2458

Rent
OR
Rent to Own
— COLOR TV —
BLACK AND WHITE OR STEREO
Call Now
MAIS TV
Sales and Rentals
385-2435

FINAL CLEARANCE OF 1973 MODELS.

COLOR TV SALE

ZENITH, ELECTROHOME, SONY, HITACHI, RCA

NEW AND USED

SEE OUR PRICES FIRST

LARGE SELECTION ON DISPLAY

DAILY 8:30 - 5:30
FRIDAY 8:30 - 9 P.M.

KENT'S LTD.
We offer sales and service
742 FORT 383-7104

CAV ELECTRONICS LTD.
758 YATES 388-4564
1686 HILLSIDE 388-5222
Marantz, Quad, Crown, EPI, Harmon-Kardon, AR, Revox, Bose, Fisher, Tandberg, Advent, Dual, Thorens, Shure, ADC, Stanton, Decca, SME, Dayton-Wright, Koss, Dolby, Watts, Sinclair, Scotch RSC Micro.

CASSETTES
Play-records — $ $29.95
B.C. SOUND and RADIO SERVICE
931 Fort 383-4731

26" ZENITH COLOR TV ONLY 1 year old. Perfect condition, original cost $975. Now $675. 6 month warranty plus 1 year on picture tube. ATLAS STEREO AND TV
763 Fort 385-2712

TV RENTALS
From $7.00 PER MONTH
A Reliable Rental Service
MAIS FURNITURE
1821 Cook St. 385-2435

RECONDITIONED BLACK AND white TVs with 3-month guarantee, from $50. City Centre TV, 3970 Shelbourne, 477-6971. Next to K-Mart in the Mall.

PSTTTT
Best TV rental plan in town. See C. Tayler Home Appliance Ltd., 707 Johnson. 383-3281.

MUST SELL TOSHIBA SOLID state FM-MPX stereo SM380. 2 months old. $250 or offers. 382-1545 after 5.

PHILLIPS COMBINATION AM radio plus 3-speed player 15x15x8", excellent condition, will deliver, $15. 598-5335.

NEARLY NEW SONY 12" TRINItron colour TV in excellent condition. Original cost $475, now for $300. 479-6222 after 6 p.m.

EXCELLENT SONY 100 WATT power amp, also Sony Quadradial preamp. 592-0014, 592-0287.

23" BLACK AND WHITE ADMIRAL, excellent condition. $75. 386-9054.

DUAL NORESCO FOR '74
HUDSON'S TAPE CENTRE
1543 FORT ST. 382-0923

ELECTRON TV
Sales and Qualified Service
100 W. BURNSIDE 383-5432

FLEETWOOD TV., BLACK AND white, excellent condition, beautiful cabinet, 22" screen. 384-2913.

WANTED TO BORROW: DYNA FM tuner manual, 479-5577.

DYNA FM3 TUNER, $100, LEAK amp pre-amp, $150. 477-5469.

98 TV, STEREO, RADIO SALES AND SERVICE

RENT TO OWN
OR
BUY OUTRIGHT
Coloured TVs
NO DOWN PAYMENT
Clairtone 25" color, $449, full price, $17 monthly.
Sears 19" color, $249, full price, $9 monthly.
Baycrest 19" color, $199 full price, $8 monthly.
Admiral 25" color, (new picture tube), $399 full price, $13 monthly.
Emerson 25" color, (Spanish cabinet), $399 full price, $13 monthly.
RCA 25" color, $299 ful price, $11 monthly.
Guarantee on all sets.
Also complete line of PANASONIC colour TVs including solid state QUATRECOLOUR. Highest trade-in for any year. Panasonic colour regardless of age or condition.
13" Panasonic color, $449 full price, $17 monthly.
19" Panasonic color, $499 full price, $20 monthly.
26" Panasonic color, $749 full price, $29 monthly.
16 more Panasonic color sets to choose from. (All sets over 36 mos.) Service to all makes specializing in PANASONIC. Store hours 10 A.M. to 6 P.M. Open till 9 Fridays.

INDEPENDENT BUYERS DISCOUNT SERVICE
904 Esquimalt Rd. 383-1780

COLOR TV
RENT TO OWN
OR RENT
$14 MONTH
(Min. 6 Months)
Black and White TV
$7 MONTH
FOR FREE
HOME DEMONSTRATION
CALL NOW
382-7524
CURTIS PLAZA TV
1544 FAIRFIELD
ALSO
Service At
Reasonable Rates
(24 HOUR PHONE SERVICE)

OLDER DUMONT 21" CONSOLE color TV. Needs adjusting. $130. 478-4248.

VIKING COMBINATION STEREO, large but portable. Good condition. 384-8354.

99 GROCERIES, MEAT AND PRODUCE

Shop at the
WAREHOUSE
4 Big Food Stores: 3475 Quadra, 47 Songhees, 877 Goldstream, Burnside Plaza, Burnside and Tillicum. Prices effective Sun., Tues., Wed. only at all stores. OPEN TO THE PUBLIC DAILY, 9 a.m. to 9 p.m. Open Saturdays 'til 6 p.m.—Langford and new Burnside Plaza stores open Sundays 12 noon to 6 p.m. Stewing Beef, lean boneless, Grade A, $1.19 lb. Weiners, your best meat buy, 69c lb. Fresh ground beef, 89c lb. Bleach, French Maid, giant, 128-oz. 57c. Tomatoes, vine ripened Beefsteak 2 lbs. 49c. Grapes, seedless, 2 lbs. 49c. Weston's Wagon Wheels 18 per box 69c. Imperial Margarine, 3 lbs. 89c. Wilson's whole green Asparagus style Beans, 3 14-oz. tins 89c. Fresh No. 1 Cabbage, 8c lb.

ALBERTA MEAT MARKET
ORDER YOUR FREEZER
SUPPLIES NOW!
Superburger, 30% protein added 79c lb.
Sides of commercial beef 99c lb.
Boneless Delmonico Steaks, 5 to 6 oz. ea. 69c
Pork Chops (end cuts) 99c lb.
Dog meat 25c lb.
1811 Cook 383-3012

FREEZER ORDER SAVINGS
Red Brand Beef — Grade A Sides 99c lb., cut, wrapped, quick frozen and delivered. Easy terms. Closed Sunday.
RED BRAND BEEF
GRADE A SIDES
AVAILABLE AT 89c UNCUT
JIM'S LOW COST
284 Belmont Rd. 478-3424

SAVE MONEY AT HARVEY'S
Superburger 79c lb.
Home cured bacon $1.29 lb.
Red Brand sides 99c lb.
Red Brand hinds $1.12 lb.
2709 QUADRA 383-2031

APPLES
Tons and tons of delicious MacIntosh apples, large and small at Saanich Orchards off Stelly's X Road, 652-2009.

TOP QUALITY, LOW PRICE
Red Brand Beef 99c lb. side cut, wrapped, quick frozen.
Super Low Cost Market
899 Esquimalt Rd. 382-8196

MacINTOSH APPLES
Crisp 'n' juicy. 1892 Prosser at East Saanich Road. (Anytime) 652-3557.

WILLIAMS QUALITY MEATS
50 lb. Baron of Beef $49.50
Frozen local Lamb Sides $19.95 ea.
795 Fort 384-1613

FIELD TOMATOES, YOU PICK, bring own containers, 20c a pound. Green beans, 15c pound. J. D. Holloway, 7068 East Saanich Road.

APPLES
Offer apples at better prices. Saanich Orchards, off Stelly's Cross Road. 652-2009.

TOMATOES—CANNING OR EATing, taking orders after 6 p.m. or come to 2586 Burnside West. 382-4430.

FIRBANK FARM
1180 ROYAL OAK AVE.
Fresh Eggs and Vegetables

GAME, CUT, WRAPPED AND frozen, 12c per lb. 478-3670.

PEARS 14C LB.
652-1655

LARGE ANJOU PEARS 20C A lb. picked, 385-2540.

100 MISCELLANEOUS FOR SALE

BETTER QUALITY POOL TABLE, imported wool cloth on 1" solid playing surface, plus accessories, as new, $225. 383-0507.

ADMIRAL AM-FM STEREO, 8-track, with or without speakers, $100. 384-8667 between 3 p.m. and 7 p.m.

GOLD SHORT SHAG RUG, 9X12; Congoleum rug, 7½x9; Briscoe 40 chord organ, hair dryer, woman's curling boots, size 8, 385-1647.

MATCHING BREAD-BOX AND cannister set, $10; coffee table $6; end table $7; youth bed $10. 385-3250 after 6 p.m.

13X15 RUG, CARVED NYLON, $60. 12x10 carpet, $15. Drapes, $30. Chesterfield and chair, $50. Others. 479-7955.

EXCLUSIVE POSTURE BRACE bed, 34x74, $100; portable dishwasher, $125. Moved to apartment —no room left. 592-3998.

DISHWASHER, NEW ADMIRAL portable, front-loading, never used. Save $100; British India rug, $390. 477-8466.

4-POSTER 5-PIECE BEDROOM suite, bed-chesterfield, $60, step stool, $8, music stand, 2 mirrors, $15, occasional chair, $10. 386-0257.

LARGE CRIB WITH MATTRESS, $6; 2 coffee tables, one kidney shaped, $8; one rectangular, $5. 478-1803.

RUSSIAN TYPEWRITER, NEW. 388-9589.

100 MISCELLANEOUS FOR SALE

Under The Yellow Sign

NEW
BEDDING SALE
RETURNS

MULTIQUILT
Mattress and boxspring, 39" $84.50
Mattress and boxspring, 54" $99.88

SINGLE QUILT
Mattress and boxspring, 39" $74.88
Mattress and boxspring, 54" $89.88
Mattress and boxspring, Queen $129.95
DE LUXE UNITS

USED
Chester only $19.95
Easy chairs $9.95
Recliners from $39.95
3-pc Dinettes from $29.95
5-pc Dinettes from $49.95
Naugahide Davenport $119.95
4-pc Curved sectional suite $119.95
Electric refrigerator $99.95

FREE DELIVERY

Bargain Annex
753 VIEW ST.
Division of Standard Furniture
382-5111

CARPET TREND
DEVALUES
CARPET PRICES

RUBBER BACKED SHAG
$5.49 sq. yd.

INDOOR-OUTDOOR
$2.95 sq. yd.

CMHC SCULPTURED NYLON
$4.95 sq. yd.

SHORT PLUSH SHAG—
2-Tone
$7.95 sq. yd.

HARD-TWIST
$8.95 sq. yd.

THOUSANDS and THOUSANDS of SQ. YARDS in STOCK AT ALL TIMES

We Install!

CARPET TREND
Skinner and Bay — Vic. West
386-7501

THE SHIPWRECK SHOP 384-4521
720 Yates (in the Mall) Drop in Custom made to measure rustic solid wood tables, bookshelves, room dividers, cedar chests, phone tables, gun racks, desks, etc. Your choice stain — finish.

NEW! "SYNSKIN" WHITE lampshade material. Just right for those driftwood lamps, Shoji screens, etc. 48" wide, easily cut with scissors, and inexpensive to buy at Industrial Plastics Ltd., 2105 Douglas. 386-1477.

COMPLETE HOCKEY OUTFIT, 10-14 years, $15. Viking floor polisher, $5. Portable black and white TV, $20. 1 pair skates, size 2, $5. Good assortment of 78 r.p.m. old time records, 50c each. Phone 383-5540 or 1057 Richmond.

BOYS; SKATES, HELMET, guide uniform, girl's clothing 12-14, boy's hand-knit pullovers and Mary Maxim sweaters 4-8, Camillo accordion, bird cage. Wanted: scout uniform. 477-5702.

VIKING CORDAWAY VACUUM, purchased this year, Viking deluxe Scrubber-Polisher carpet shampooer, 2 green rugs, grey metal typing table, 2 pieces green vinyl stair carpet, 25"x6'6". 386-7347.

MOVING — MUST SELL
Coffee table, tent, portable stereo record player, boy's bike, round mirror, china cabinet, sewing machine, satin wedding dress, electric guitar, miscellaneous, 382-1983.

BUY MAYTAG WASHERS, dryers and dishwashers at
BUTLER BROTHERS
1720 Douglas 383-6911
(ACROSS FROM THE BAY)

'64 FORD GALAXIE AUTOMATic, 4-door hardtop, offers? 14 carat white gold engagement ring with 4 diamonds and matching wedding band with 3 diamonds, best offer. 386-1982.

HAIRDRESSING EQUIPMENT, dryers, chairs, mirrors and 2 arborite work tables, 4 chrome and blue settees. To be seen after 10:30 on Wednesday. 1104 Douglas Street.

2 OLDER DOUBLE BEDS AND mattresses, $15 each; Frigidaire fridge, $35; Viking dryer, needs repair, $20; lawnmower, $25; youth bed and mattress, $10; cast iron bathtub, offers. 383-6609.

BLACK GOODYEAR TUBELESS snow tires, F78x14 on Rambler Ambassador rims, nearly new, baby tenda with adjustable metal legs, 598-1495.

KING-SIZE HEADBOARD, OLIVE green corduroy, $30; king-size cotton bedspread,

**100 MISCELLANEOUS FOR SALE**

mr. Mais

1821 COOK

385-2435

USED

1 Frigidaire 30" electric range, 2 large elements, 2 small. Beautiful condition $100.00

1 Tappan 30" elec. range. Fully automatic. Beautiful condition $100.00

1 4' 6" box spring and mattress unit, clean and good $39.50

Solid oak sideboard, beautifully made $65.00

THE TRADERS

WAREHOUSE GOOD USED TRADE-INS

| | |
|---|---|
| 39" box spring and mattress | $39.95 |
| Buffet | $49.95 |
| Occasional chair | $49.95 |
| —Reconditioned 19" port. TVs | $59.95 |
| —Reconditioned console TVs as low as | $ 59.95 |
| —Reconditioned color TV | $249.00 |
| —Good selection of refrigerators, From | $ 29.95 |
| Portable TV stand | $ 9.95 |
| 2-pc. green chesterfield suite | $ 69.95 |
| Brown davenport | $99.95 |
| 30" Electric range | $ 99.95 |
| Wringer Washers from | $ 29.95 |
| 3-pce. sectional | $99.95 |
| Automatic Washers from | $ 49.95 |

Warehouse Open 'til 5 p.m.
715 FINLAYSON 388-4264

Mel's BARGAINS

USED FURNITURE

| | |
|---|---|
| Counter top fridge | $95.00 |
| Brocade hostess chair | $85.00 |
| Armless davenp | $45.00 |
| Natural crib and mattress | $29.50 |
| Vinyl Wardrobe | $12.50 |
| Telephone bench | $10.50 |

CLOSED MONDAYS
Across from Warehouse Foods
3460 Quadra 384-3152

DEMO SALE
2631 Douglas

DOORS — GLASS — VENTILATING EQUIPMENT. HUNDREDS OF FLUORESCENT FIXTURES. BELMONT MANAGEMENT LTD. MR. McDOUGALD 384-2429

RENOVATION SALE

Used kitchen and medicine cabinets, drawers, cupboards, ideal for basement or cabin. Fridges, sinks, taps, toilets, gas stoves (20" and 30"). Low prices. 1002 Vancouver Street, Vancouver and Rockland, rear entrance. 1-4 p.m. See man on site.

I.H.C. FALL SALE
10 H.P. tractor $1295; 7 H.P. riding mower $499; trailer $99.99; self propelled rotary mower $159; also 14' boat, motor, trailer $495; 1966 Dodge wagon V-8, auto., P.S., P.B., $395.
VICTORIA JEEP
HILLSIDE at ROCK BAY

19' BOAT, BRANDLMAYR HULL, 70 h.p. Mercury outboard, both need work, offers, '66 Dodge, for parts, offers, set of 30 encyclopedias, $100 or closest offer, Frigadaire, good condition, $45, Moffat garbage burner, $25, pink vanity sink, $10. 478-6520.

CONTENTS OF APARTMENT, like new. Moving, end of month, must be sold. 2 matching chesterfields, marble end tables, bronze legs, bedroom suite, miscellaneous, large gilded mirror, gold brocade drapes, crystal Cherub lamps, kitchen miscellaneous. 598-3785.

RUGS LOOK "NEW." IT'S SO easy with RUG-MATE stain removing rug shampoo. Rent electric shampooer for $1.00, plus materials. Also Hero Attress spray units, sales and rentals. Clark and Pattison, 760 Bay St. See our ad under Painters for other supplies.

ABC ELECTRIC
New and rebuilt major and portable appliances, vacuums, etc. all guaranteed. We also buy used appliances. 831 Yates, 382-7221.

AUTOMATIC TELEPHONE ANSwering machine, 24-hour operation. Lease as low as $13 per month. Interconnect Business Systems, 384-0145, Victoria.

THE ROCKHOUND SHOP
All rock-hobby items and genuine stone jewelry. 850 Tolmie. 388-5341 (Closed Mon. Open Fri. to 9 p.m.) We stock White's Metal Detectors.

LINHOF 2¼X3¼, $750; SPEED Graphic, $125; Victor sound 16mm projector, $160. 477-2773.

BABY BUGGY IN GOOD CONDItion, $25. 385-4969.

5 YEAR SPA MEMBERSHIP, for $250, 592-9613.

**100 MISCELLANEOUS FOR SALE**

WANTED IN GOOD CONDITION 8" or 9" tilt-arbor table saw with motor. Preferably with table extension. 478-3784.

WANTED: NAVAL OFFICERS uniform (Lt.cdr) blue, also mess undress. Size 5' 10½", Chest 42, waist 32. Phone collect 724-2227.

HOUSEHOLD FURNISHINGS and other items bought at Pioneer House, 763 Goldstream Ave. 478-7311.

READER DIGEST CONDENSED books. To swap or will buy. 384-7910.

WANTED — STUDENTS' DESK. Also wardrobe. 592-6501, weekdays after 5 p.m.

GOOD BOOKS ALWAYS BOUGHT
HAUNTED BOOKSHOP
845 Fort 382-1427

WANTED: PEDESTAL BASIN. 385-6572 Sunday, weekday evenings.

Cash for furniture, tools, guns, etc.
FAMILY TRADING
731 Goldstream 478-5631

WE BUY FURNITURE, HOUSEhold goods, pictures, tools, etc. Best cash prices. 386-0462 anytime.

A TRACTOR WANTED ON wheels or tracks. Box 83, Youbou, B.C.

WANTED: OFFICE TYPE ELECtric typewriter in good condition. 478-7563.

IN THE MARKET FOR SALMONtrolling reel and rod as spare and for visiting friends. 592-4438.

WANTED — 8 OR 9" TABLE saw. 477-4185.

DINING ROOM SUITE, ANYthing in oak; old silver, brass, china, etc. 384-2225.

USED 2X4'S EIGHT FT. OR longer, used exterior plywood, 479-7653.

WANTED — LARGE PRESSURE Cooker, approximately four gallon capacity. 384-5439 after 5 p.m.

GIRL'S 3 SPEED BICYCLE. 477-6857 after 6 p.m.

CANOPY BED. 382-1769

WANTED: BOYS' ICE SKATES, sizes 8 to 11. 382-8497.

FRIDGES, FREEZERS BOUGHT. 384-7813. All-Temp.

WANTED—USED PIPE, OR TUBing. 652-1534.

WANTED TO BUY SEASHELLS, all sizes and species. 477-6467.

WE BUY PIANOS FOR CASH. Scott Piano and Organ. 384-4623.

WANTED 78 RPM RECORDS, late 30's and 40's, 592-4667.

WANTED EXTENSION LADDER. 478-5751.

WANTED TRANSIT LEVEL 383-3790.

WANTED: APPLE PRESS. 652-1633.

**103 MISCELLANEOUS WANTED**

THE SALVATION ARMY Needs your re-useable clothing, furniture and household goods. "Help us to help others." Family Thrift Stores. Victoria, Sidney and Langford. For pickup — 386-3295.

IMMEDIATE CASH
FOR
good used furniture, dining-room dinettes, bedroom suites or odd pieces, appliances. Phone our fast action centre for immediate appointment. Buy-Rite Furn.
385-4744

BRENTWOOD BARGAIN BARN
7115 West Saanich Road
Cash for used furniture, appliances, tools, and miscellaneous. 652-1711.

WANTED—QUALITY USED FURNITURE
HUB FURNITURE
713 Johnson 384-6425

LADIES! ARE YOU TIRED OF your clothes? We can sell them for you at the "Twice-Around" Shop, 1270 May Street, opening October. For details please telephone 385-2873.

KILSHAW'S AUCTIONEERS
Buy — Sell — Appraise
1115 Fort 384-6441

THE BARGAIN HOUSE
Top prices paid for goods of all kinds from a handful to a housefull, Furniture, tools, dishes, etc. We specialize in antiques. Beacon Ave., Sidney. 656-3621.

WANTED
Guns of all types for cash
ROBINSON'S 385-3429

LUNDS AUCTIONEERS
APPRAISE AND BUY FOR CASH
926 Fort 386-3308

WE PAY CASH
For good tools, cameras, instruments, luggage, antiques, etc. ISLAND TRADING, 1717 Gov't. 384-5354.

INSTANT CASH
for your good chesterfields, hide-a-beds, carpets, kitchen suites and bedroom suites. Mel's Bargains, now at 3460 Quadra. 384-3152.

WANTED: CHESTERFIELDS, hide-a-beds, bedroom furniture, dining and kitchen sets. 386-8132, Craigflower Furniture.

GIPPER'S TRADING CENTRE
Used albums, 8 tracks, cassettes, sound systems, etc. Top prices. Will pick up. 385-0323. 1326 Gov't.

ANY OLD JEWELLERY, RINGS, gold, jade, pocket watches, gold and silver chains, etc. Bygone's, 1034 Fort. 383-8025.

VICTORIA SOUND CENTRE
Used albums, 8 tracks, cassettes, any amount. Top prices paid.
1315 Government 385-4842

WANTED FOOD, APPLES, GARden produce, anything that is unsalable for men's rescue camp on West Coast. 592-4641 for pickup.

BENCH STYLE BEAM SCALE, weigh in up to 50 lbs. 652-3422.

**109 MISCELLANEOUS TO RENT**

SAWYER SEWING CENTRES
RENT TO OWN
NEW SEWING MACHINES
Domestic and Industrial
840 Fort St. 388-6228

**112 WANTED TO RENT MISCELLANEOUS**

BAND NEEDS PLACE TO REhearse. Will pay rent. Brian 592-2706.

**115 SWAPS**

19' BRANDLMAYR, 70 H.P. Merc, head, trailer. Value $1995. Consider pickup truck or ?? 383-7422.

WILL SWAP TENT TRAILER, sleeps 6, for good used piano for a day care. 385-0660.

72 HONDA 750 SWAP FOR CASH, car, boat or ? 388-5742.

**117 ANTIQUES**

SALE OF ANTIQUES. REED table, chair; washstand; old records, stand; wooden butter bowl, print, ladle; washer. 477-1645.

CASH FOR ANTIQUES AND OLD things. Bygones. 1034 Fort. 383-8025.

THREE EARLY CANADIAN OIL paintings, offers. 478-3739.

**120 GARDEN SUPPLIES**

**Fertilizer**

RICK FARM SOLID OLD COW manure, 7 yds., $32, Bag, $1.50. 385-4356.

GOOD COW MANURE, 6 YDS. $28 delivered. Pendray Farms Ltd. 477-1519.

AGED CHICKEN MANURE, $7. per ½-ton truck load. U-load. 479-6206.

AGED HORSE MANURE, $1 BAG, minimum 5 delivered. 652-3558.

**Plowing, Rotovating and Cultivating**

DON'S TRACTOR SERVICE
Rotovate, plow, grass cutting, loading and hauling. 477-3913.

ED'S TRACTOR SERVICE
Levelling, rotovating, loader, brush cut, post holes. 479-2204.

C. STARCK, ROTOVATING, brush and grass cut, post holes, etc., loading and hauling. 479-3157.

CENTRAL SAANICH TRACTOR Service Ltd., 652-3306.

ROTOVATING 2 FEET WIDE. Reasonable rates. 652-1027 after 6.

ROTOVATING, PLOWING
After 6 phone 479-4067.

**Seeds, Bulbs, Plants Trees, Shrubs**

FALL BULBS
Are in now! Our biggest selection ever of crocus, hyacinths and tulips.
Shop now for best selection.
BUCKERFIELD'S
506 Pandora 384-7181

DAFFODIL BULBS 60 AND 40 cents dozen. 2860 Foul Bay Road.

**Top Soil, Rocks and Fill**

SCREENED TOPSOIL WITH MAnure and sand added. $8.00 per yard delivered, minimum 6 yards. Garden sand $3.00 per yard. Road gravel. E. Nixon Ltd. Phone 385-2333 or 385-5642.

FALL SPECIAL
Best quality top soil, 1,000 yards must go. 382-2843.

BLACK TOP SOIL, MINIMUM 6 yards. Screened soil by the sack, $2. Fill, gravel supplies. 658-5172, 479-1582.

CLEAN FILL, SAND, GRAVEL, and used bricks, O.K. Trucking Co. Ltd. 386-3414.

TOP GRADE TOP SOIL FOR sale, $2.50 per yd. you haul. Wanted fence posts. 479-4848.

TOP QUALITY PEAT SOIL. MINImum order 3 yards, $17.50. Full loads, $5 yard. 656-1211.

TOP SOIL MIXED WITH CHICKen manure and sand, $6 yd. delivered. 478-1000 anytime.

TOP SOIL FOR SALE
478-4784

A-1 TOP SOIL. $6 YARD, DELIVered. Minimum 6 yards. 479-1545.

CLEAN BLACK LOAM, 7 YDS., $35, bag $1.75. 385-4356.

A-1 TOP SOIL.
478-3668.

**125 PETS AND SUPPLIES**

KITTENS NEED LOVING homes. 656-4726.

MINIATURE FEMALE MALtese, 1 year old, $75, 383-7638.

HEATHERBELLE SCOTTISH terrier puppies. Phone 479-2651.

16-MONTH-OLD SAMOYED. GENtle tempered. 383-8983.

FREE KITTENS.
478-3310.

2 ADORABLE POODLE CROSS pups, $25. 478-5265.

3 GUINEA PIGS, ALSO 2 CAGES. 477-6177.

**125 PETS AND SUPPLIES**

SHADYBROOK KENNELS
Purebred German Shepherd pups, black and tan, 10 weeks. Sire Ex-Vom-Tengeresch, Dame Helga of Lintricia. Registered, Wormed, Vaccinated. Excellent temperament and pedigree. 743-9447.

ST. BERNARD, REGISTERED, purebred with papers, $250. Siamese cat free to good home. 2 White Persian cats free to good home. 478-3120 after 6.

REGRETFULLY MUST SELL, 2 adult male registered dogs. One white poodle, one German Shepherd. Good lineage. $75 each. 478-7135.

ADORABLE TOY POODLE, cream, male, 8 weeks old, $150. Also wanted Air Canada regulation pet cages. 478-7155.

CHOCOLATE MINIATURE POOdles from champion stock. CKC registered. Dewormed, shots. 12 weeks old, $150. 656-5237.

BOARDING
Dogs, $1.25 up; cats, $1. Trimming and grooming $6.50 up complete. 478-6511.

GERMAN SHEPHERD PUPS, OF high quality even though unregistered, $50 to responsible homes only. 598-3184.

GERBERTS KENNELS
Registered German Shepherd puppies, black and tan. Now ready to go. 748-8884.

MAYDON POODLE VILLA
4 miles south of Duncan, 743-2493. Reg'd brown and black puppies. $100 and up. Terms $25 monthly.

GREAT DANE PUPPIES, BLACK, good bloodlines, registered. Box 26, Errington, B.C., or telephone 248-3629.

IRISH SETTER PUPS, CHAMpion sired. Pedigree. Shots, Tattooed. De-wormed. 383-2153.

ENGLISH SETTER, SPAYED FEmale. Quiet and affectionate. Needs country home. 386-6576.

10-WEEK-OLD SAMOYED PUP, $55, or best offer. Purebred, no papers. 478-8279.

FOR SALE: PUREBRED SAmoyed, 1 purebred German Shepherd. 383-2201.

10 MONTH OLD GERMAN SHEPherd, purebred, beautifully marked, $30, after 5, 478-4283.

PUREBRED IRISH TERRIER, 3 years old, "Prince" for stud. 384-6303.

REGISTERED MINIATURE POOdle pups for sale, $80. Call 629-3568 or 592-6532.

REGISTERED COLLIE WANTS good home in country. Good watch dog. 3 years. 382-1130.

2 APRICOT MALE POODLES. Moving, must be sold. Offers. 385-3715.

PUPS, ONE HUSKY-LAB, $30; one Collie-Lab. $20. 1025 Burdett Apt. 3.

ROYAL OAK HOBBIES
Broken aquariums repaired. Reasonable. Open Sun. 1-5.

EXCEPTIONAL BROWN SEALpoint Siamese kittens, $25 each. 384-1086.

BLUE PERSIAN KITTENS, PEDIgreed and registered. 598-4958. Use your Chargex.

PUREBRED SIAMESE KITTENS, very affectionate, 8 weeks old. 477-1022.

SAMOYEDS, FLUFFY WHITE pups, championship line, registered. 477-3531.

FREE TO GOOD HOME, 2 BEAUtiful kittens 8 weeks old, housebroken. 1350 Bay Street.

REGISTERED MINIATURE male black poodle. $65. Have papers, all shots. 383-9554.

BEAUTIFUL PUREBRED, TINY black toy poodles, $75, 479-1285.

GERMAN SHEPHERD PUPS, males, $35; females, $25. 592-4342.

3 MINIATURE POODLE PUPpies, $75. After 3 p.m. 478-1676.

PUREBRED MALTESE PUPS
384-1694

KITTENS, FREE TO GOOD home. Trained. 383-3025.

PUREBRED ST. BERNARD pups, $100 and $125. 656-3839.

BLACK FEMALE BUNNY, 7 weeks old, $2. 385-6601.

2 CATS FREE TO GOOD HOME. 383-8894.

**127 CHICKS, POULTRY, HATCHING EGGS SUPPLIES**

FOR SALE — LIVE TURKEYS, ducks, geese and pullets. 462 Goward Road.

FOR SALE MUSCOVY DUCKS and ducklings, geese and bantams. 478-4870.

SIDNEY DUCK FARM, 656-4412
Oven ready duck and ducklings.

**128 LIVESTOCK SUPPLIES AND EVENTS**

OPEN
UNTIL
9 p.m. Thursday
and
9 p.m. Friday
for
Your Convenience,
9-5:30 other days.

Everything for horse and rider.

Shank's Saddlery
2801 Douglas at Market

BROADMEAD EQUESTRIAN Centre is pleased to announce that Bob Woodington of Central Park Stables, Kirkland, Washington will be holding a clinic on Nov. 11, 12, 13, 14. Beginner, intermediate, advanced classes will be available, for further information call 652-3553.

ENGLISH AND WESTERN RIDing, instruction, boarding, rentals, training. Weekend guest accommodation. Pine Paddocks, 4 miles south of Duncan. Box 639 or phone 743-5310.

8 YEAR OLD MORGAN ARAB Bay Mare, 14.3 hands high, well schooled, very showy, guaranteed sound, requires rider with some experience, cheap to good home. $400. 245-2550.

CIRCLE E
SADDLE AND WESTERN WEAR
904 Gordon St. 388-7434
Downtown across from Eaton's Parkade

KING HORSE TRAILER
New Super 2 Horse, many extras. Reduced to $2495, make an offer. Norman H. Caldwell, 4822 Townsend Drive, 479-2401. DL MCD334.

REGISTERED QUARTER HORSE gelding, 9 years, 15.3 hands high. Western, English. Ready to go first year green. An excellent junior horse. 479-2401.

G.C.H.C. 25-MILE ENDURANCE ride, Oct. 14. Entry forms now at local feed and tack shops. Information, 477-2991.

DAIRY HAY $2 BALE, HAPPY Trails Ranch, 4244 Happy Valley Road 478-5730.

3-YEAR-OLD APPALOOSA GELDing, 14 hands, extremely well broken. 479-2309.

HORSE SHOEING, BREAKING and training. Call Bob Merluk, 477-2895 after 5 p.m.

WESTERN SUITS $89.95
THE CORRAL SHOP
3400 Douglas 385-2722

3 GOOD EWES, 1 GOOD RAM. Reasonably priced. Phone 479-6222 anytime after 6 p.m.

HORSES BOARDED, BOX stalls, riding ring, possible pony club. 652-1777.

HANDSOME 6-YEAR-OLD ARABthoroughbred gelding, dark bay, $300 firm. 478-3310.

CHAMPION NEW HAMPSHIRE Cockerel and hen for breeding, for sale. 652-2802.

WESTERN SADDLE, BRAHMA, $140. 478-3310.

25½ TONS BALED ALFALFA, Timothy mix, $97 ton, 479-5766.

FRENCH ALPINE MILKING goat, 5-6 quarts per day. 478-4194.

THREE BOX STALLS AND PASture for rent. 383-4937.

**128 LIVESTOCK SUPPLIES AND EVENTS**

STRAW, $1.50 BALE.
478-1876

8 YEAR OLD BAY GELDING, 15.3 hands high, $250. 478-8539.

**130 HEAVY EQUIPMENT AND MACHINERY**

R.T. TRUCK CRANES FOR SALE
These units are in good operating condition and are complete, with extra Boom and Jib if required.

1952 Bucyrus Erie Model 220 B-20T Cap.
Gas Engine in Crane and Carrier Unit. No. JH5-8557.
1956 P and H Model 155 ATC—15-ton Cap.
Gas Engine in Crane and Carrier Unit. No. JV5-2111.

These units are ready to go to work and can be viewed at Johnston Terminals Ltd., 505 West 1st Ave., Vancouver, B.C., by contacting Mr. C. Beaver, Mr. W. Daly or Mr. J. Taylor at 874-7371.

BUTLER BROTHERS
—FARM EQUIPMENT
—PUMPS AND IRRIGATION
—INDUSTRIAL EQUIPMENT
652-1121

John Deere Model 450 diesel crawler with loader and model 93 backhoe. Excellent condition $11,500.
BUTLER BROS. LTD.
2070 KEATINGS X RD. 652-1121

1958 KENWORTH CAB OVER tandem tractor — 220 Cummins — 10 sp. Road Ranger. Long wheel base. Good rubber, good condition. G.V.W. 76,000 — Tested and licensed, $4500. Also 1965 40' Trailmobile. Dry freight trailer tandem axle, $3500. Call 384-8186.

TANDEM TRAILER, 25' AS NEW, tilt deck, goose neck, electric brakes, specialty in hauling heavy loads, machinery. 479-2092 or 479-4067.

CASE TRACTOR WITH FRONT loader and backhoe, in excellent condition. Offers. 384-7355.

**135 FARM IMPLEMENTS**

MASSEY-FERGUSON FARM-lawn and garden tractors. Light construction machinery. Your local dealer.
M and H Tractor and Equip. Ltd.
6429 Pat Bay Hwy. 652-1752

FALL SALE
8 N Ford $895; 354 IHC diesel $3588; lawn and garden tractor and mowers to clear.
VICTORIA JEEP
HILLSIDE at ROCK BAY

**150 CARS FOR SALE**

THREE POINT MOTORS

$99
BUYS A LOT AT THREE POINT RIGHT NOW!

On The '610'
$99 BUYS
Custom vinyl roof
Custom radio
Side mouldings
Underseal.

On The '1200'
Fastback
$99 BUYS
Custom tachometer
Custom radio
Side mouldings
Underseal
OR
Automatic trans.
Underseal

Three Point
Datsun Saves

THREE POINT MOTORS LTD.
2620 Government
at Hillside
385-6737
Dealer Licence D3075

**150 CARS FOR SALE**

DOUGLAS VOLKSWAGEN
PORSCHE
AUDI

YOUR LARGEST VOLKSWAGEN DEALER ON THE ISLAND

PREMIUM USED

73 TOYOTA 4-wheel drive, 12,000 miles $4795

73 VW SAFARI camper. Fully equipped, 15,000 miles $6595

73 PORSCHE 914. 6000 miles $5195

72 VEGA Hatchback. 4-Speed, radio, mages $2695

72 VW SQUAREBACK, automatic transmission, radio, 12,000 miles $3495

72 VW Window van. Radio $3695

~~72 CELICA ST, radio $2895~~

71 FORD ¾, V-8, 4-speed, radio, power brakes, camper special $3895

71 VW Window van, radio. $2995

68 FORD SQUIRE 9-passenger station wagon $2595

PLUS!
Good selection of late model and demo VW Beetles

Bank Finance
Up to 60 months
on approved credit.

DOUGLAS VOLKSWAGEN LTD.
DEALER LICENCE D-1595
3329 DOUGLAS ST.

Open 9 'til 9
388-5466

J. C. MOTORS

| | |
|---|---|
| '71 FORD hardtop, V-8, A.T. | $2895 |
| '71 CHEV Impala V-8 | $3195 |
| '70 TOYOTA 2-Dr. 4-Speed | $1495 |
| '69 T-BIRD, V-8, A.T. | $3295 |
| '69 CHRYSLER V-8, 'AIR' | $2895 |
| '69 FURY III H.T., V-8, A.T. | $2195 |
| '68 MONTEGO H.T. V-8, A.T. | $1795 |
| '68 RANCHERO, high perf. | $2195 |
| '68 FAIRLANE hardtop, V-8 | $1995 |
| '67 PONTIAC hardtop, V-8 | $1495 |
| '65 PONTIAC custom sport | $1295 |
| '62 PONTIAC wgn., V-8, A.T. | $600 |

Motor Dealer's Licence D-2541
837 YATES. 384-0922
J. C. MOTORS LTD

TOPS USED CARS

67 CHEV. IMPALA 2-door hardtop, V-8, auto. $1645

65 GMC ½-ton, V-8, 4-speed $895

59 CADILLAC 4-door, excellent transportation $495

Motor Dealer Licence No. D-2063
1513 QUADRA 385-3721

Art's Car Sales

| | |
|---|---|
| 1969 PONTIAC, V-8, auto. | $1295 |
| 1969 FIAT 124 A sedan | $875 |
| 1963 METEOR standard | $225 |
| 1963 CHEVY II auto. | $325 |

310 Bay St. D-3629 383-8302

EXECUTIVE DRIVEN '73 GRAN Prix, fully equipped including air, a premium unit with only 6000 miles. For demonstration and more information contact DORM FRANCIS at EMPRESS PONTIAC-BUICK, 382-7121 or 386-3988.

1965 CORVETTE, 327, 350 HORSE, Power windows, mag. wheels and radial tires. Asking $4195 or offers. 656-5502, 656-3261, Maurice.

1961 DODGE WAGON, V-8 AUTO., power steering and brakes. '74 test. $395. Victoria Jeep, Hillside at Rock Bay.

68 FORD TORINO, 2 DOOR hardtop, 302 automatic, power steering, must be seen. $1575. 385-5854.

'71 MUSTANG BOSS5 351 CLEVEland T10 4 speed, 390 gears, excellent condition. 592-0330.

MUST SEE: '71 CHARGER S.E. Fully equipped, very clean — offers. 386-3939.

'61 BEETLE, '69 ENGINE, radio, recently tested, $500. 382-1583.

1969 VOLKSWAGEN VAN, GOOD condition, $2400. 642-3543 or 642-5174.

67 CHEV WAGON. VERY GOOD all round. 66,000 miles. $1,650. 652-2322.

1967 CHEVY II, V-8, 4-SPEED, with extras. 383-9856.

1973 TOYOTA 1600, RADIO, 5,000 miles, $2,400. 388-6101 anytime.

1963 VOLKSWAGEN STATION wagon, $575 or offers. 592-7483.

1970 TOYOTA MARK II HARDtop, $1695. 382-2479.

'69 JAVELINE AMX343, 4-SPEED burst, 383-7255, Eileen, evenings.

1969 GRAND-PRIX, WILL TAKE trade and offers. 477-9166, 479-6427.

'65 MORRIS 1100. $295. 383-9181.

**150 CARS FOR SALE**

peter pollen ford

SPECIAL!
1973
Near New
Models

73 Ford ¾ Ton and deluxe camper $6595

73 Courier P.U. $2695

73 Courier P.U. and Okanagan camper $3995

73 Courier pickup and deluxe canopy $2995

73 Maverick, full power, factory air conditioning $3895

73 Maverick $3795

ALSO

69 Buick Le Sabre H.T. $2095

69 Montego H.T. $2295

72 Pinto Deluxe $2395

72 Cortina 2 Dr. $2395

72 V.W. Fastback, Many extras $3295

71 Satellite Sedan $2695

70 Skylark sdn. $2595

69 Thunderbird, luxury equipped $3595

68 Cortina A.T. $1195

67 Dodge Coronet wagon $1695

67 Mustang H.T., 4 speed $1795

66 Toyota Wgn. $1095

66 Pontiac Wgn. $1195

See our fine selection of quality used cars with
7-DAY MONEY-BACK GUARANTEE

PETER POLLEN FORD SALES LTD.
1060 YATES
384-1144
DEALER LICENCE D1188

Wille Motors

72 MALIBU 2-dr. ht. $3495
71 CUSTOM 500 2-dr. ht. $2995
69 RANCHERO 351 4 spd. $2595
69 CORONET must see $2195
69 AUSTIN Mini $1395
68 GTX 440 as is $2195
68 JAVELIN, V-8, auto. $1995
68 GTX 440 auto. mags, etc. $2395
68 CHARGER RT 413 4-speed $2695
67 REBEL 340 4-speed $1595
67 CYCLONE GT 390 4-spd. $1495
66 MONACO 2-dr. H.T. $1295
66 FORD 500 XL 2-dr. H.T. $1495
64 MALIBU 2-dr. H.T. $895

Motor Dealers Licence No. D-3309
3240 DOUGLAS 382-2313

HARD TO GET MODEL!
1971 Oldsmobile Vista Cruiser 9-passenger station wagon, power equipped, colour blue with wood grain panelling. For demonstration call Charlie Petterson at Empress Pontiac Buick Ltd. 382-7121 or Res. 592-0458. Dealer No. 3482.

1973 CAPRI, 2600 V-6. GREEN metallic, 4 speed, front spoiler. Adjustable shocks, headers. Ansa exhaust system. FM stereo and tape deck. Power antenna, plus balance of 1200 miles warranty. Many more. $3600. 385-0984 after 5.

1961 VAUXHALL STATION wagon; 1967 Chev. V-8, 283, complete; 2 sets of drag slicks; three 15x12 racing tires, one Ford straight axle, complete; modified 1932 Ford frame, etc. 388-9445.

1965 PLYMOUTH FURY II, wagon, 318, V8, automatic, power steering, power brakes, radio, posi-traction and excellent tent trailer, sleeps 6. Ample storage, $1,175. 592-3918.

'66 PARISIENNE 2-DOOR HARDtop, 327 automatic. Power steering and brakes. Vinyl roof. Tilt wheel. Excellent condition. $1075. 479-7780, 656-5596.

1966 METEOR 4-PASSENGER station wagon, V-8, automatic, power steering, good tires, roof rack. $1,395. Cadboro Bay Service. 477-2102.

'67 PONTIAC SAFARI STATION wagon, good condition. Must be sold by Sept. 28. Best offer takes. Call Max 383-4868, 384-0504.

1969 GTO 4 SPEED HURST, vinyl top, Keystone chrome wheels, some body damage, have estimate, $1900. 384-7847.

1964 CORTINA 2 DOOR, TESTED, $475. 386-0223.

**150 CARS FOR SALE**

SUBURBAN
LINCOLN
MERCURY

SAVE
ON
BRAND NEW
1973's

Mercury Meteor
Rideau 500 2-door hardtop, 351, V-8, automatic, radio, power steering and brakes plus other options. Yellow with brown vinyl top. 3-701

| | |
|---|---|
| RETAIL | $5356.10 |
| SAVE | $ 549.10 |
| NOW | $4807.00 |

Mercury Marquis
Braougham 4-door pillared hardtop 429 V-8, automatic, power steering, and brakes, twin comfort seats with power, power windows, automatic air conditioning, AM-FM radio plus other options. Silver blue with blue vinyl roof. 3-625

| | |
|---|---|
| RETAIL | $8103.00 |
| SAVE | $ 503.00 |
| NOW | $7600.00 |

CAPRI
2-door 2000 cc, 4-speed Silver. 3-5678

| | |
|---|---|
| RETAIL | $3815.00 |
| SAVE | $ 275.00 |
| NOW | $3540.00 |

USED TRUCKS
1973 FORD ½-ton 4x4, V-8, 4-spd.
1972 FORD ¾-ton, V-8, 4-spd. Radio.
1972 DODGE ¾-ton, V-8, auto, radio, power steering, power brakes.
1971 FORD ½-ton, V-8, 4-speed.
1970 FORD ½-ton, V-8, 4-speed.

SUBURBAN MOTORS
DEALER LICENCE D3360
3377 Douglas
Wide open 'til
10 p.m.
386-6131

AMC

Reg. Midgley's
AMERICAN MOTORS JEEP
738 CLOVERDALE AVE. 385-8756

WE MADE A FANTASTIC BUY!
On a Package of
NEAR NEW
1973
AMBASSADOR
Broughams
Each 4-door sedan is fully equipped with V-8, automatic, power steering, power brakes, radio, tinted glass, whitewalls, wheel covers, and FACTORY AIR CONDITIONING!

On a first come, first to buy basis, we offer these unconditionally guaranteed 1973 AMBASSADORS at the unbelievably low price of

$4299
YOUR CHOICE!

READY TO GO WITH THE UNCONDITIONAL GUARANTEE!

ANOTHER AMC "GOOD GUY"
FEATURE BUY!
Bob Allison, Ted Bailey, Gordie Strongman, Pat Penny

REG MIDGLEY
MOTORS LTD.
736 Cloverdale Ave.
385-8756
D. Lic. 1132

'72 TOYOTA CELICA, 16,000 miles, excellent condition. $2800 or best offer. 592-0044 after 4:30 p.m. weekdays, anytime weekends.

'64 FORD STATION WAGON. Country Sedan, automatic, power steering, power brakes. Tested. $350. 656-3264 after 5.

66 RAMBLER CLASSIC 770 WITH 287 engine, station wagon. Excellent condition. 478-6122.

1969 MUSTANG, MACH 1, 390 automatic, power steering and power brakes. 478-4042.

'66 CHEV CAPRICE, EXcellent condition, 327 automatic, fully powered. 384-7492.

1970 TOYOTA CORONA MARK II, 4 speed, excellent condition, $1500 full price. 478-7076.

IMMACULATE '67 FIREBIRD, V-8 automatic, power steering. $2100. Phone Mike, 598-4322.

1970 COUGAR, BUCKET SEATS, good condition, 477-1485.

MUST SELL '72 COLT, 12,000 miles, 478-5683.

**150 CARS FOR SALE**

EMPRESS
PONTIAC BUICK LTD.

WE RUN A VERY SIMPLE BUSINESS

HAPPY NEW YEAR!
IN THE MIDDLE OF THE SEASON
OUR 1974
Models are here
and we'll play
Santa Claus
WITH OUR USED!

73 Galaxie 500. Stock 9802. Only 8,000 miles. Like new $4195

72 Vista Cruiser. Must be seen to be appreciated $3895

73 Super Beetle am-fm radio, like new condition $2695

67 Thunderbird $1995

73 Chev. 400 9-Pass. Wgn. $4795

72 Pontiac 9-passenger Wgn. $4295

72 Buick Estate Wgn. $5995

64 Land Rover, 4x4 plus winch $1995

Customer Satisfaction is a Must in Our Business!

382-7121
2867 DOUGLAS
AT TOPAZ
Open 9 'til 9
Sat. 9 'til 6
Dealer Licence
D 3482

CORTINA
CAR CENTRE
Yates at Quadra

68 Cortina, A.T. $1195

69 Vauxhall S.L. $1095

71 Toyota Crown Wgn. $2895

71 Toyota Corolla Wgn. $1795

70 Mazda Wgn. $2095

70 Toyota Mk II H.T.

All Sold With
7-DAY
MONEY-BACK
GUARANTEE

DIVISION OF
PETER POLLEN FORD SALES
1060 Yates
384-5555
DEALER LICENCE D1188

'69 DODGE DART SWINGER, AUtomatic, with shift plate, custom paint, new tires and new wheels, new air shocks, 340 with cam shaft, 10,000 miles on motor. 383-6186 after 6 p.m.

EXCELLENT BUY—1972 PONtiac Le Mans Sport, automatic, power steering, bucket seats, new tires, much more. $3600, offers. 383-4984.

1966 BEAUMONT SPORT DEluxe 283 automatic, 2-door hardtop, power steering, power brakes, bucket seats, console, $1,000. 382-5390 after 6 p.m.

71 PINTO, EXCELLENT CONDItion. 22,000 miles, $1800. 384-4683.

**150 CARS FOR SALE**

CORNELL

Thinking of an Import?

BRAND NEW!
Low priced
NORTH AMERICAN CARS
EXAMPLES:
73
CHEVY VEGA
Stock 745
Sale Price
$2570

73
Chevy Nova
2-DOOR SEDAN
BRAND NEW!
$2995

Still Thinking Import?

CORNELL

USED CARS

72 OLDS ROYAL HARDTOP
72 CHEVY NOVA, V-8, AUTO.
72 TOYOTA CORONA 2-DR.
72 TOYOTA CORONA

71 VEGA STATION WAGON
71 TOYOTA Mk II, RADIO
71 VEGA HATCHBACK, A.T.

70 DATSUN 4-DR.
70 PLYMOUTH FURY 2 HT.
70 PONTIAC GRAND PRIX.
70 CHEVELLE 9-PASS. WGN.
70 CHEV. BISCAYNE

69 PLYMOUTH SATELLITE WGN.
69 MONTEGO MX HT.
69 IMPALA 4-DR
69 PONTIAC LAURENTIAN 4-DR
69 PLYMOUTH CONVERT.
69 FORD XL
69 CAD. EL DORADO

68 CHEV. 4-DR.
68 CORTINA G.T.
68 CHRYSLER NEW YORKER
68 FORD GALAXIE
68 CHEVELLE 4-DR

67 CHEVELLE HT., 4-SPEED.
67 RAMBLER 770

67 FORD WGN.
67 FORD 4-DR HT.
67 METEOR WGN.

66 CHEV convertible
66 RAMBLER 770 4-DR
66 CHEV WGN.
65 PONTIAC HT.
65 CHRYSLER 4-DR
64 CHEV BEL AIR V-8, AUTO

CORNELL

CHEV-OLDS
3050 DOUGLAS
Opp. Mayfair
385-5777 'til 9 p.m.
DEALER LICENCE D3497

1971 PONTIAC GTO, 400 CU. IN. motor turbo hydro, power disc brakes, power steering, GM style 7 inch wheels, plus many more options. Cost $5400 new, only 22,000 miles. Asking $3995 or nearest offer. Will consider smaller trade. Dealers welcome. 748-1064 Duncan.

66 ACADIAN CANSO 327, 375 H.P., 4-speed. 12-volt, rear end, mags, new paint, diamond tuff upholstery. Best offer or trade considered. 479-2376 after 5 Saturday, after 12 Sunday.

1969 DELUXE 7 PASSENGER VW bus, radio, sunroof, snow tires, etc., rebuilt engine, $2100 or make offers. Days 743-5587, eves. 748-8995. Ask for J. Cutler.

'64 GALAXIE 500, 4-DOOR HARDtop, power steering and brakes, radio, tested. $225. 386-3680.

'69 FURY V8, 48,000 MILES, good tires, just tested

150 CARS FOR SALE

DRIVE WITH A SMILE TO

ENSIGN CHRYSLER PLYMOUTH

DOWNTOWN YATES AT COOK

1974 Valiants, Scamps, Dusters and Plymouth Satellites

On Sale Now!

Immediate Delivery

USED CARS all CITY TESTED and WARRANTIED for 2 years

GREAT SELECTION!

'65 Pontiac Parr.
'66 Pontiac Parr.
'67 Ford Wgn.
'67 Chrysler 300
'67 Ply. Fury
'68 Olds 88
'69 Dodge Charger
'69 Olds 98
'69 Chrysler
'69 Pontiac
'69 Chev Impala
'70 Continental
'71 Mustang
'72 Mustang
'72 Dodge Colt
'72 Vega Wgn.
'72 Cortina 2000
'73 Hornet
'73 Valiant
'73 Chevelle
'73 Chevy Nova
'73 Ambassador
'73 Cutlass
'73 Monte Carlo
'73 Duster 340
'73 Impala

ENSIGN

Chrysler Plymouth Ltd.

Dealer Lic. D3013

DOWNTOWN YATES AT COOK

386-2411

Open Weekdays Till 9:00

1962 CADILLAC, FULLY POWERED, rebuilt motor and transmission. New brakes and shocks. Beautiful car. True sacrifice at $795. 384-5173.

1967 FORD FAIRLANE STATION wagon, power steering, power brakes, radio and equalizer hitch, excellent condition, $1,600 firm. Contact Herb Martin at 656-5089 or 656-3822.

1972 PINTO 2 DOOR AUTOMATIC, new paint, excellent condition. $2250, or best offer. Phone after 4:30 479-1490.

AUSTIN WESTMINSTER AUTOMATIC 67. Good condition. $375. 383-1703.

1970 (LATE) CORTINA G.T. IMMACULATE condition. Only 33,000 miles. Many extras. $1880. 479-7482.

1971 AUSTIN AMERICA, SERIES 1300. Front wheel drive, well maintained. $1195. 592-1065.

67 THUNDERBIRD, 4 DOOR LANDEAU, low mileage, immaculate condition. 382-1609.

67 VOLVO WAGON, VERY GOOD shape. 592-7075.

LOOK! LOOK! To GARDEN CITY AUTO

BEFORE YOU BUY

All Cars and Trucks Retailed over $500 Carry a 7-DAY Written "MONEY-BACK" GUARANTEE

24 FT. MOTORHOME

Sleeps six, has air conditioning, fridge, stove furnace, 110 12-volt system, 3600 miles, every conceivable option available, replacement cost $24,000.00; priced literally thousands and thousands of dollars below list.

67 NOVA SS

327 hi performance, 4-speed. Immaculate condition throughout.

72 EL CAMINO

Only 19,000 miles, 350 automatic, power steering, power brakes, and mags.

71 DODGE CHARGER

Keystone mags, 8-inch tires, air shocks, tape deck.

73 MAZDA 808 SPORT COUPE

4-speed, only 9,000 miles, tape deck, rear window defogger.

73 PLYMOUTH SCAMP

Vinyl roof, de luxe interior only 4,000 miles.

71 PLYMOUTH DUSTER

Bucket seats, 340, special wheels and tires.

69 CORTINA

Automatic, low miles excellent condition.

ENSIGN

ALL CARS CHECKED BY Licensed Mechanics

GARDEN CITY AUTO

PHONE 382-9111

2978 DOUGLAS

OPEN 9-10

Dlr. Licence No. D-3688

METRO TOYOTA

NEW TOYOTAS

1200 – SEDAN $2325

1600 – SEDAN CORONA MK II SEDAN HILUX P.U. CELICA

"ESSO CAR" CLINIC

DIAGNOSTIC REPORT AVAILABLE ON ALL UNITS

73 Skylark
73 Colt 500 mi.
73 Toyota 1600
72 Corona
68 Wildcat
72 Nova 4-speed
70 Skylark
72 Dodge Demon
69 Skylark 4-speed
68 Skylark GS
69 Skylark Htp.
73 Skylark
66 Ranchero
67 Mustang F.B.
67 Skylark Htp.
71 Torino
68 GTO
73 Mustang
69 Impala
68 Buick 400 4-spd.
67 Malibu S.S.
72 Montego
68 Galaxie 500 Ht.
71 Le Mans
69 Olds 442
71 Scamp
70 Corona
73 Chev wagon
70 Monte Carlo
72 Le Mans Wgn.
66 Grand Par.
66 Charger
70 Grand Prix
71 VW Bus
68 Cutlass Sdn.
71 Cutlass
70 Duster 340
70 Mustang
69 XL Ford
69 G.T.O.
72 Toyota 4x4
67 Mustang
72 Toyota 1600
62 VW Bus
70 Crown W. auto.
70 Mazda
69 Datsun 510

OVER 200 Units To Choose From

CHECKED BY IMPERIAL ESSO CAR CLINIC

REMEMBER AT METRO ALL REASONABLE OFFERS WILL BE ACCEPTED.

100% FINANCING AVAILABLE.

OPEN 9 AM - 10 PM

Metro Toyota Ltd.

624 Finlayson

Dealer Licence D3515

386-3516

386-3517

METRO TOYOTA

METRO ALFA ROMEO SIDNEY

73 Ford LTD 2 Dr., H.T. only 7,500 miles
73 Ford Gran Torino S/W
73 Nova 4-door Sdn. V-8, auto., full power
72 Toyota Corona 4-dr., auto., radio. Two to choose from
72 Corolla 1600
72 Cutlass 4-dr. town sedan
71 Buick Skylark 4 Dr. H.T. Full power
V.W. 9 Passenger Bus
71 Pinto 3 dr. Runabout, 4-spd.
71 Comet Coupe. V-8, P.S., heavy duty 3 spd.
70 Corona A.T.
70 Pontiac Tempest 2 dr. H.T., V-8, auto
70 Malibu 2 DR. H.T. 400 V-8, full power with air. One of a kind
70 Buick Le Sabre 2 DR. H.T., full power
70 Toyota Crown wgn. auto.
69 V.W. 9 passenger Bus power
65 Malibu convert. V-8, auto., full power

AND

Many more premium units to choose from

TRUCKS

"CHECK AND COMPARE"

73 V.W. Westfalia camper, 4,400 miles
72 Ford F100 Explorer, full power
71 International ½ Ton, 392, 4 speed. Like new
72 Ford F250 XLT
71 Vandura Van, ¾ ton, V-8, auto.
70 Ford F250 Ranger. Full power, canopy, camper special.
67 Ford F250, V-8, 4 speed
65 GMC ¾-ton panel

METRO'S Super Lot

2360 Beacon Ave.

Open Mon.-Fri. 'til 9 p.m.

Drive to Sidney AND SAVE!

656-4311

656-2821

METROCAN HOLDINGS LTD.

Dealer Licence D4140

TV SPECIALS

| | |
|---|---|
| 63 CHEV | $497 |
| 63 CHRYSLER, auto. | $315 |
| 64 ACADIAN, auto. | $279 |
| 66 FORD | $510 |
| 66 RAMBLER | $483 |
| 67 FORD, auto. | $651 |
| 67 AUSTIN | $444 |
| 67 METEOR convertible | $1173 |
| 68 GRAN TORINO | $1652 |
| 69 DATSUN | $1251 |

Palm Motors

2936 DOUGLAS AT BURNSIDE

386-8385

Dealer's Licence No. D-2605

64 TOYOTA LAND CRUISER, 4 wheel drive station wagon. Mechanically sound. $1800. 748-2266 Duncan.

'57 FORD RANCHERO, WILL sell for parts. 478-3653.

950 HILLMAN, RUNS WELL, good tires, tested. $87.50. 656-4398.

1964 CHEVROLET 4-DOOR sedan. $125 or best offer. 384-5074.

'67 Z28 CAMARO, 4 BARREL, headers, 4 speed, $2450. 382-0701.

2 ZEPHYR'S FOR SALE. $180 and $350. 384-4360 or 383-8737.

McCALLUM DATSUN VOLVO

McCALLUM

1101 Yates at Cook

386-6168

Datsun Saves!

AND MORE BESIDES! 4 MICHELIN TIRES WITH EVERY DATSUN 610

Datsun Saves!

THIS OFFER GOOD UNTIL SEPT. 29th

Datsun Saves!

HURRY! HURRY! HURRY! WHILE DATSUN 610 MODELS LAST!

68 BEAUMONT 2 DOOR HARDTOP. V-8, AUTOMATIC, POWER STEERING, POWER BRAKES, POWER WINDOWS, RADIO.

71 OPEL G.T. ROLL BAR, SPECIAL EXHAUST, SPECIAL CARBS.

72 DATSUN 510 WAGON. IMMACULATE.

69 FORD GALAXIE 500 2-DOOR HARDTOP. FULLY EQUIPPED.

68 ACADIAN BEAUMONT WAGON, V-8, FULL POWER. COMPLETELY REBUILT ENGINE.

65 PONTIAC PARISIENNE WAGON. ALL POWER, 35,000 MILES.

McCALLUM MOTORS LTD.

1836 Island Highway Colwood Corners

478-5622

70 AUSTIN 100 MINI ST 4-SPEED. RADIO.

69 GMC ¾-TON STEPSIDE. V-8, 4-SPEED.

66 ROVER 2000 (MECHANIC'S SPECIAL) $395

62 CHEV IMPALA CONVERTIBLE. V-8, AUTOMATIC, RADIO, POWER TOP.

72 TOYOTA CORONA 4 DOOR SEDAN. 4 SPEED, RADIO.

72 DATSUN, 1200 FASTBACK, 4 SPEED, RADIO.

65 METEOR, 4 DOOR HARDTOP. V-8, AUTOMATIC POWER STEERING, POWER BRAKES, RADIO.

67 PONTIAC 4 DOOR SEDAN. V-8, automatic, power steering, power brakes, radio.

66 ACADIAN INVADER, 4-DOOR SEDAN, 6 CYLINDER, 3-SPEED.

73 VOLVO STATION WAGON, 4-SPEED, RADIO.

73 DATSUN 510, 4-SPD., RADIO. LOW MILEAGE.

72 DATSUN 610, 2-DR. HTP., 4-SPD., RADIO, VINYL ROOF. DRIVEN ONLY 1400 MILES.

PLUS Many More to Choose From

Bank Rate Finance

All Cars Tested

McCallum Motors Ltd.

Dealer Licence D2129

ALL CARS CLEARLY PRICED

RELIABLE SINCE 1893

THE FOLLOWING MUST BE SOLD BY SEPT. 30

1968 AUSTIN
1965 AUSTIN 850
1964 FORD
1964 RAMBLER
1962 PLYMOUTH H.T.
1960 CHEV
1960 METEOR
1957 PLYMOUTH

Any Reasonable Offers Will Be Considered

PLIMLEY

British Car Centre

1010 Yates 382-9121

Dealer Licence D-1323

'63 PONTIAC PARISIENNE 4-door hardtop, power steering and brakes, good condition. $595. 478-2621.

1968 BUICK WILDCAT, 45,000 miles, full power, immaculate condition, $2000 or closest offer. 477-3942.

1970 TOYOTA CORONA MARK II, automatic, very good condition, best offer. 598-4697, 4-9 p.m.

1966 PARISIENNE 2-DOOR hardtop. Every option, including mags, twin exhaust. Drives like new. $1195. 385-5854.

'62 PARISIENNE, 2-DOOR HARDTOP, $350 or offer. 384-9498. 384-7941.

S&H TOYOTA

NEW 73 CELICA 2-Door Hardtop $3745

(Automatic Available)

BRAND NEW 73 COROLLA $2325

50 GALLONS OF GAS FREE WITH EVERY NEW UNIT PURCHASED!

Till Sept. 30

72 FIRENZA. Low mileage $1795
71 TOYOTA LAND CRUISER, 4x4, 2-door, Warn hubs. A steal at $3395
70 CHRYSLER 4 D.R. H.T. Real clean $2995
72 TOYOTA LAND CRUISER station wagon. Warn hubs. $4695
69 RENAULT R-10. Real clean $995
68 COUGAR XR7 $2395
68 MONTEGO BROUGHAM. Very nice. Full power plus air conditioning $1795
68 FORD. Real nice! $1595
68 ENVOY, A-1 $ 895
66 RAMBLER 2 door hardtop $895
63 FALCON, low miles $595
61 VOLVO 4 dr. $695
65 PLYMOUTH $595
63 PONTIAC $ 395
61 RAMBLER wgn $ 395
64 FORD GALAXIE $ 495

SAUNDERS & HITCHMAN

2040 CADBORO BAY ROAD AT FORT AND FOUL BAY

DEALER LICENCE D-3511

592-2471

Speedway VOLKSWAGEN PORSCHE • AUDI

3 PRICE CHALLENGERS!

71 FORD 4-Door sedan, V-8, automatic transmission, radio. $1995

69 AMBASSADOR 2-Door hardtop, full power, radio, air conditioning. $1395

64 MERCURY Colony Park 10-Passenger station wagon, V-8, automatic transmission, power steering, power brakes. $695

SEE THESE TODAY!

Speedway Motors Ltd.

911 Yates at Vancouver

Dealer Licence D-2188

385-2415

HORWOOD MAZDA

DEMO SALE

SAVE UP TO $500 ON NEAR NEW 73 MAZDAS

73 LINCOLN Continental
73 MAZDA cpe., rotary
73 MAZDA P.U., 3,000 miles
72 TOYOTA Corona
72 MAZDA pickup
72 MAZDA cpe., auto. G.T.
71 MAZDA Rotary R100
71 MGB Rdster.
71 TOYOTA Crown, auto.
70 MAZDA 1500
69 VOLKS S.W. auto.
69 FIREBIRD. Exceptional! Bal. of warranty
69 MUSTANG, V-8
69 CAPRICE P.S., P.B.,
68 CAMARO S.S.
68 VICTOR, automatic
68 BUICK RIVIERA
68 BEAUMONT Convert.
68 VAUXHALL Wagon
68 PONTIAC 2 Plus 2
68 CORTINA 4-spd.
67 CAPRICE 4-dr. Ht.
66 AMBASSADOR A.T.
66 GMC with Camper
65 MALIBU H.T.
60 MORRIS Wagon

HUNTER SPECIAL

1971 TOYOTA LAND CRUISER, 4-wheel drive. $2995

BANK FINANCING AVAILABLE!

HORWOOD MAZDA

385-1451

Johnson and Blanshard

DEALERS LIC. D-1207

NATIONAL CHRYSLER Dodge Dodge Trucks DEPENDABLE USED CARS

NO RED TAPE

100% FINANCING

NO PAYMENT 'TIL NOVEMBER '73

MOTORS NATIONAL (Victoria Ltd.)

VICTORIA'S MOST TRUSTED NAME FOR 69 YEARS

819 YATES 384-8174

DEALER'S LICENCE D-2995

SEE OUR AD?

GARDEN CITY AUTO

WE ALSO TAKE MOTORCYCLES IN TRADE

382-9111

72 CADILLAC EL DORADO ONE owner completely equipped with all luxury appointments, including air conditioning, only 13,500 miles. Must sell immediately, will accept trade. Palm Motors Ltd. 386-8385. Dlr. Lic. No. D-2605.

WHOLESALE!

For sale by church, two 1971 Hornets, automatic transmission, $1400 each or nearest offer. Phone Gordon MacDonald 477-1242.

1968 GREEN BARRACUDA CONvertible, 383 4-barrel, mag wheels, radial tires. $2500. 1006 Newport Ave. 598-1959.

1968 CORVETTE STINGRAY. Panel top. Mags. Open to offers. Will consider trade. 384-5376.

'64 CHEV. GOOD WORK CAR. Tested to Sept. '74. Phone 478-2264 after 6.

'64 VAUXHALL VIVA, '69 ENgine, good condition, tested till April '74. 5395. 479-6139.

VW, COMPLETE OR PARTS, 1500 cc engine, 14" wheels and adapter, etc. 383-8350.

THUNDERBIRD 1965. SILVER, black top. Low mileage. Premium. 385-7001, 658-8829.

'62 FORD, V-8, EXCELLENT BUY at $150. 479-6227.

'65 COMET 4 DOOR, STANDARD 6, Immaculate, $695. 479-5388.

1949 OLDSMOBILE, TESTED, $200 or offers. 479-3496.

Brand New 73 FIAT 128

$79 Dn. $79 Mo. 48 Mos.

THE WORLD'S BIGGEST SELLING SMALL CAR

Standard Equipment

Michelin radials, reclining bucket seats, carpets, front wheel drive, rack and pinion steering, disc brakes rear window defogger. Undercoating.

72 FIAT 124 SPYDER
72 PONTIAC LeMANS Auto.
71 MAZDA 1800 4-dr. 4-spd.
71 VOLVO 142S 4-spd.
71 RENAULT R8 4-spd.
70 FIAT 850 SPYDER
70 MAZDA 1500 4-spd.
70 VW CAMPER
69 CORTINA GT 4-spd.
69 MAZDA 1500 4-spd.
69 TOYOTA CROWN Auto.
68 VW BEETLE
67 FIAT 850 SPYDER
66 RAMBLER 770 AUTO.
65 VW BEETLE
64 VALIANT 4-dr.
64 COMET 2-dr.

ALL USED CARS PRICE TAGGED For Your Browsing!

Brian Holley MOTORS LTD.

FIAT VOLVO

3319 Douglas 384-1161

DEALER LICENCE D2785

PHIL MERRETT MOTORS

9732 Fifth St. 'Sidney'

Next to Slegg Lumber

65 RAMBLER wagon, V-8, automatic, radio.
67 PLYMOUTH Fury II. Excellent condition.
65 FAIRLANE 500 2-dr. H.T. Bucket seats, full power.
72 DATSUN 1200 Fastback
69 OLDS Delta '88' custom 2-door hardtop.
64 OLDS F-85 Conv't.
70 PONTIAC SEDAN, V-8, P.S.
66 FORD FALCON, A.T., very clean, low mileage.
64 CHEV Wagon, V-8, auto.

656-5551

Dealer Licence No. D-4040

GEM Motor Sales

1973 LTD.

385-4311

73 VEGA Hatchback auto., radio
71 FORD Custom 500, 4-dr. sedan
70 MAZDA 1800 sedan
70 TOYOTA Corolla Stn. Wagon
69 SATELLITE 2-dr. hardtop
69 XL 2-door hardtop, loaded
68 CHEVY II coupe, 6-cyl., auto.
66 FALCON 2-dr. 6-cyl., standard

480 Esquimalt Rd.

Motor Dealer Licence D-2468

'63 VALIANT 4-DOOR SLANT 6' automatic, new paint and battery, radio, good tires, with snow tires on extra rims. $645. 656-4500 after 6.

1970 BUICK RIVIERA G.S. AIR conditioning, full power, excellent condition, black vinyl top, bench seat with arm rest, 44,000 miles, $4,000, after 6, 477-3311.

CLASSIC

1949 Rover 75, solid body and motor, must see to appreciate, cash offers. 382-0239 after 6.

'68 FORD FASTBACK 2-DOOR hardtop, $995. 478-8134.

1963 PLYMOUTH SLANT 6, auto. $300. Will take car or truck, lower value. 652-1508.

'56 PLYMOUTH, V-8, HARDTOP, radio, good condition, tested, $225. 656-5284.

'71 PLYMOUTH DUSTER, 318, automatic, showroom condition, 31,000 miles, $2,750, 478-2482.

63 CHEV. BEL AIR WAGON, tested, good tires, needs paint. $350 firm. 388-5069.

1972 CORONET CUSTOM STAtion Wagon, '73 Equipped, low mileage, 656-1589.

1973 TOYOTA CELICA, LOW mileage, mags, vinyl roof, offers. 382-4450 after 5.

1959 PONTIAC — EXCELLENT transportation, tested 'til 1974 $200. 478-3739.

68 CHEVY NOVA, 4 DOOR, 6 AUtomatic, excellent condition, $1400. 386-9997, after 11 a.m.

1968 DATSUN 1600, 4 DOOR, bench seat, new tires, $950. 592-1826.

1951 FORD 4-DOOR SEDAN. Good for parts, $535. Phone 658-8957.

1969 VOLKSWAGEN DELUXE, 1500cc., 45,000 miles, best offer takes. 386-3026, after 5.

1972 TOYOTA COROLLA 4 speed, call anytime after 6 p.m. best offer, 656-5263.

1965 RAMBLER, VERY GOOD shape. 652-1415.

1958 STUDEBAKER COMMANder 4 door, standard. 478-6037.

151 FOREIGN IMPORT AND SPORTS CARS

69 TRIUMPH GT6

Must sell. Going to Europe. Fully equipped. Like new. Only 45,000 miles. 382-3093.

'66 KARMAN GHIA EXCELlent condition, $1400. 478-5980.

69 BLUE MGB WIRE WHEELS, new disc brakes and tires, good condition, $1800, 592-9258 evenings.

1968 TRIUMPH GT 6, COMpletely new drive train and interior, $1800 or offers. 477-4305.

62 AUSTIN HEALEY SPRITE, IN good condition. $600 or best offer. Phone 743-5445.

LEAVING COUNTRY HAVE TO sell 68 Fiat 124 Sports Coupe, good condition, offers, 477-3781.

'70 M.G.B., NEW TIRES, 27,000 miles, overdrive, excellent condition, $2,395. 382-4326.

1958 CORVETTE, NO LOITERERS please. 743-9352, evenings only.

WILL SACRIFICE 1967 ROVER 2000 TC, best offer. 592-4409.

151 FOREIGN IMPORT AND SPORTS CARS

GEORGIA PACIFIC MOTORS LTD.

1750 GOVERNMENT ST. VICTORIA

386-1515 D2722

We offer you a rare opportunity to acquire a high class car to fulfill high expectations.

BMW 3.0.C.S. Coupe 1972 Finished in Polaris silver with blue cloth interior, air conditioning, electric windows, AM-FM radio. Owner transferred overseas.

BMW BAVARIA 1972 Finished in Chamonix white, with blue cloth interior, tinted glass, power steering, radio. Owner transferred to the east.

We also have the following two demonstrators which are now offered for sale.

BMW BAVARIA 1973 Finished in Riviera Blue with black interior, power steering, radio. ONLY 1,800 MILES.

BMW 2002—1973 Finished in Colorado Yellow with black interior, sun roof, radio. ONLY 1,400 MILES.

PEUGEOT 403. TOUGH, RELIable, 4-door sedan, 35 miles per gallon at 60 miles per hour; rebuilt motor, good battery and tires, French comfort for $500. 598-5335.

'61 MG MIDGET, NEW MICHElin X, good paint and top, runs good. '58 Karmann Ghia minus engine, offers. 477-3169.

RARE CLASSIC JAGUAR, 1951 Mark V, 4 door sedan with sunroof, partly restored. Phone 638-8425. Offers.

1971 TRIUMPH 6T 6 PLUS, 30,000 miles. Superior performance, 6 cylinders, magnesium wheels, $2995. 246-3072, Chemainus.

'61 BUG-EYED SPRITE, 1,500 miles on new engine and clutch. Offers. 3315 Island Highway. 479-5116.

154 TRUCKS AND BUSES

TRUCKS AND CAMPERS

73 DODGE ¾-ton club cab. V-8, A.T., P.S., P.B., radio factory air.

73 CHEV SUPER CHEYENNE ½-ton, 454, automatic, P.S., P.B., mag wheels, and tires, equipped.

72 CHEV ½-ton pickup.

71 CAVEMAN 11' camper, furnace, etc.

71 INTERNATIONAL ½-ton pickup V-8. Automatic transmission, radio power steering, power brakes and canopy.

65 JEEP pickup

68 FORD ½-ton, A.T.

63 Ford Econoline

CORNELL

3050 Douglas 385-5777

Dealer Licence D3497

"DEAL NOW TRADES WELCOME"

64 OLDS 88 sedan, full power $795
65 FORD sedan, V-8, A.T. $695
68 CHEV sedan, V-8, A.T. $1095
63 VALIANT 2-dr. radio $395
67 INT. ½-ton P.U. V-8 $1395
67 INT. ¾-ton P.U. $1350
65 INT. ½-ton P.U., 6 cyl. $1050
66 CHEV ¾-ton P.U., 6 cyl. 4-sp., canopy $1150
69 CHEV ½-ton P.U. 6 cyl. $1995
66 INT. Crew Cab, V-8, 4-speed, new paint $1695
— DATSUN Pickup, canopy $1695

LEN BARKLEY INTERNATIONAL LTD.

Dealer's Licence 3992

517 Herald St. 388-5508

STOCK NO. 90940

1973 GMC ¾-ton; 454 V-8; 4-speed, power steering; AM radio, wheel discs; stainless camper mirrors; Eaton locking differential; H.D. Generator; fuel tank shield plate; 2 batteries; H.D. radiator; chrome front bumper; gauges; 750x16.5 tires; de luxe camper pkg. Including camper tie downs and bounce trolls. $4837.55

Call JOHN GUILD at EMPRESS LEISURELAND, 382-5331 or res. 477-4252 (Division of Empress Pontiac Buick Ltd. D.L. 3482).

JEEP

THE TOUGHEST 4 LETTER WORD IN THE WORLD!

WE HAVE ONE ONLY, BRAND NEW.

1973

JEEP COMMANDO

Call an 'AMC Good Guy'', and move up to JEEP!

REG MIDGLEY MOTORS LTD.

736 Cloverdale Ave. 385-8736

Dealer License D 1132

NOW ONLY 15 X ROYAL MAIL TRUCKS PRICED RIGHT

Contact MARSHALL MURRAY

NATIONAL CHRYSLER DODGE

819 Yates St. 384-8174

Dealer No. D-2995

HUNTERS—FISHERMEN

1 Only, 1973 Chev. ¾-ton truck. P.S., P.B., radio, auto., with spare complete with 8' ALASKAN telescopic camper with boat racks. 3-burner stove, ice box and furnace. COMPLETE $5495 or offers. (May be purchased separately)

IMPALA CAMPING WORLD

656-5504. Dealer No. 2456

1968 CHEV, V-8 1-TON ON duals, 1967 Chev V-8 4-speed 4-wheel drive panel, 1969 Ford V-8, 4-speed ¾-ton pickup, 1966 Chev 6-cylinder, 4-speed panel, 1969 International crew cab pickup. Dealer Lic. No. D-3550.

VICTORIA JEEP

HILLSIDE at ROCK BAY

1972 ½ TON HEAVY DUTY, LOW mileage, explorer package, Caveman top with cargo door, 4 speed transmission, 2 spare wheels. $3600. 383-9640.

1969 DODGE PICK-UP, HEAVY duty ½-ton 6 cylinder 4 speed, complete with 8 ft. Security Camper, $2500 or best offer. Phone after 4:30 479-1490.

1973 DODGE TRADESMAN WINdow van, V-8 automatic, power steering, power brakes, 479-4765 after 6.

1953 GMC PICKUP ½-TON FLAT deck. For sale for parts or whole. 384-3261.

1963 4X4 TRAVELALL, CUSTOM bumpers, 2 stock gas tanks. Other extras. 478-4570.

1973 DODGE ½ TON, 5,000 miles. Room 269, Motel 9, 2828 Rock Bay Avenue, Eves.

1972 DODGE 1-TON TRUCK. Flat deck, dual wheels, like new. 479-1710 after 6 p.m.

1968 LANDROVER, LONG wheelbase, diesel, $2,000. 748-1309. Duncan.

MUST SELL DODGE VAN 1966, good rubber, no rust, fair condition, best offer, after 6, 384-5638.

69 CHEV ½ TON STEPSIDE 6 cyl. 3 speed. $1495 or offers. 384-5321, RON'S SERVICE D 2419.

1973 CHEYENE K5 BLAZER, 2,000 miles, 4x4, $5,895, or best offer, must be seen, 478-5107 or 385-7352.

1970 CHEV ½ TON WITH CANopy. 477-8866.

½ TON FARGO 1964, $450. 658-8311, between 6-7 p.m.

1955 CHEV ½-TON PICKUP, TOP condition, $495. 386-3963.

'68 GM 4-TON TRUCK, BEST offer. 598-6330.

'63 SCOUT, 4x4, MUST BE SEEN. 385-4913.

1947 ½-TON CHEV PICKUP, RUNning order. Phone 478-2830.

1973 TOYOTA HILUX, 4,000 miles. $2350 or best offer. 386-0056.

154 TRUCKS AND BUSES

ENSIGN
Dodge TRUCKS
AND
RECREATION VEHICLE CENTRE

QUADRA at CALEDONIA

1974 DODGE TRUCKS NOW IN STOCK

Our Entire Stock of 1973 Models MUST BE SOLD AT REDUCED PRICES

¾ TON PICKUPS
¾ TON CLUB CAB
TRADESMAN MAXIVANS
MOTOR HOMES
MINI-MOTORHOMES

ENSIGN Chrysler Plymouth Ltd.
Dealer Lic. D3013
TRUCK DIVISION
QUADRA at CALEDONIA
386-2411
ASK FOR
JOHN SCULLION
FRANK MARCHANT
STAN KONOPSKI
ALEX BUCHANAN
FRANK TAYLOR
ED JOHNSON
Sales Mgr.

YOUR TRUCK SPECIALISTS!

TRUCKTOWN 386-1711
Everything In Trucks
On Bay St. below Government St.
2525 Bridge St.

61 DODGE WINDOW PANEL. Insulated, panelled, carpeted. New paint, extras. $995 or trade. 478-3094.

REPOSSESSION 1965 DODGE dump truck. CT800 tandem. 10-12 yard. Air brakes. Fair condition. 382-2105.

158 TIRES

RADIAL TIRES

MICHELIN
DAYTON
REMINGTON
PIRELLI
FIRESTONE
SEMPERIT

The Widest Range OF RADIAL TIRES is at

D. & D. TIRE TOWN
1620 BLANSHARD
Victoria 382-7283
Duncan 746-7191

FIVE G78X15 FIRESTONE BELTED tires, $25 for the 5 tires. 656-1043.

TWO G60-15'S AND TWO L60-15'S, $100 for all. 384-5074.

160 PARTS, ACCESSORIES

OUR NEY LOCATION
2150 Blanshard Street
Your Car's "Heart" is the BATTERY
For a Strong Sure Start Every Time GET an "ACME"
LOWEST PRICES IN TOWN
Delivered and Installed
FRANCIS BATTERY and TIRES LTD.

283-60 OVER 292, 12 TO 1 JAHNS pistons, strapped mains, Z28 oil pump, ported and polished, F1 heads, torker intake, Mickey Thompson Valve covers, 500 miles; headers for 67 to 69 Camaro, (small block), 3 months old; small block bellhousing for 55 to 57 Chev.; Hearst competition plus shifter for Muncie, 385-0908 week nights 6-7:30 and Sat. 12 to 5.

1961 VAUXHALL STATION wagon; 1967 Chev. V-8, 283, complete; 2 sets of drag slicks; three 15x12 racing tires; one Ford straight axle, complete; modified 1932 Ford frame, etc. 388-9445.

MARK TEN CDI SYSTEM REALLY saves gas, easier on plugs and points, better performance. Kits or assembled. Trans-World Enterprises. 1817 Douglas. 385-1941.

RADIATOR REPAIRS, FAST TOP quality repairs at Maurice's Auto Body, 427 Bata St., phone 384-3121. Located behind the Burnside Pay and Save Gas Station.

V.M. AUTO REPAIRS
Specializing in VW. Low labour rates. All jobs guaranteed. 3226 Maple Street, 383-1212.

WRECKING 1969 FIAT 124 Spider. Good parts. No reasonable offer refused. 592-9051, 656-4285.

1950 AUSTIN 4-DOOR, BLACK upholstery, black paint, set up for small block Chev. $650 firm. Call after 6 p.m. 384-2676.

NO. 86 CLAIMER '65 BEAUMONT. Ready to race. $175. Phone 478-4248.

396—375 H.P., SHORT BLOCK, needs rebuild, plus flywheel, clutch and bellhousing. 385-8041.

3/6 H.P. VW ENGINE, COMPLETELY rebuilt, can be heard running. $150. 478-2825 after 5:30.

WANTED: VOLKSWAGEN ENGINE, must be in top condition, 478-7563.

'61 V.W. PICKUP FOR PARTS. No motor. 382-6517 between 5-6:30 p.m.

160 PARTS, ACCESSORIES

NORTHWEST GERMAN AUTO LTD.
383-4021 3477 QUADRA
VOLKSWAGEN ENGINES AND TRANSMISSIONS
9 MONTH 9,000 MILE WRITTEN WARRANTY
WE SELL PARTS
GERMAN MADE

'63 VOLKSWAGEN TRANSMission. 479-3496.

SCRAP CARS HAULED, $15 PER car, local. 478-6212.

1970 MAVERICK, PARTS. 642-5804

1964 PONTIAC, NEW SHOCKS, miscellaneous parts. 478-2265.

'60 PONTIAC PARISIENNE, $50; tri-power for 389, $60. 1515 Cook St.

WANTED: 2 FRONT FENDERS for '64 Volvo 122s. 477-2883.

57 CHEV PARTS OR WHOLE. 478-7325.

WANTED ENGINE AIR COWLing parts for 1966 Corvair, 478-4861.

162 AUTO REPAIRS, SERVICE AND TOWING

TRANSWILL AUTOMATIC TRANSmission specialists. 384-2851. Rebuilt auto transmission from $69.95. Tune-up from $11.95.

166 CARS AND TRUCKS WANTED

WANTED FOR CASH
$ $ $ $
Sport Cars
Luxury Cars
Muscle Cars
Import Cars
Compact Cars
Motorhomes
Trucks
Motorcycles

ABSOLUTE
HIGHEST CASH PRICES PAID FOR LOCAL PREMIUM AUTOMOBILES PAID FOR OR NOT!

Payments too High?
WE WILL REFINANCE YOUR PRESENT CAR TO LOWER PAYMENTS

WE TRADE
UP OR DOWN
FREE APPRAISALS

DePAPE
847 YATES
384-8035
DEPAPE MOTORS LTD.

NEED CASH?
Highest Prices Paid FOR YOUR CAR OR TRUCK Paid for or Not
DRIVE IN TODAY
2978 Douglas St.
OR CALL
382-9111

GARDEN CITY AUTO
OPEN 9-10

WANTED
LATE MODEL IMPORT AND DOMESTIC CARS. TOP PRICES FOR YOUR CLEAN USED UNITS. TRADE UP OR DOWN.
DOUGLAS VOLKSWAGEN PORSCHE-AUDI
388-5466

McCALLUM MOTORS WILL PAY top dollar for any make or model car or light duty truck — call today. It pays to look at Yates and Cook.
McCallum Motors Ltd.
McCALLUM MOTORS LTD.
386-6168
ALSO
McCALLUM MOTORS COLWOOD CAR LOT
478-5622

Top prices paid for your car or truck, paid for or not.
SPEEDWAY VOLKSWAGEN PORCHE — AUDI
Both sides of Yates
385-2415

Good, Clean CARS AND TRUCKS WANTED
CASH IN 5 MINUTES
— PLIMLEY —
1010 Yates St.

C—A—S—H FOR YOUR CAR AT SUBURBAN
PHONE GERRY
386-6131

WE NEED CARS
—DESPERATELY—
WILL PAY CASH OR WILL CONSIGN
HIGHEST PRICES PAID
NATIONAL MOTORS
819 Yates
Victoria's most trusted name for 69 years!

WILL PAY UP TO $600 FOR Volkswagen, Mini or Austin 1100 in good condition, call after 6, 386-1068.

CARS AND TRUCKS
Top dollar at Gem Motor Sales
480 Esquimalt 385-4311

ART'S CAR SALES
310 Bay St. D-3629 — 383-8302
BUYING and CONSIGNING

CASH FOR OLDER MODEL cars, trucks, Haldin Motors, 1500 Blanshard, 384-6713 anytime.

WANTED: '67-'70 CAMARO 4-speed. Good condition. Cash. 478-2944.

WANT LATE MODEL ½-TON trucks, 30's or 40's. 478-5615.

WANT LATE MODEL TRUCKS, 30's or 40's. 478-5615.

168 CAMPERS, TRAILERS AND MOTOR HOMES

EMPRESS Leisureland
2524 Douglas St.
382-7121
After 6
382-5331

Now in Stock!
The Exciting New Super Quality
BARTH 19M
Be the first in Canada to own this Outstanding Motorhome
NOW ON DISPLAY AT
Empress Leisureland
WE RUN A VERY SIMPLE BUSINESS
(A Division of Empress Pontiac Buick Ltd.)
D.L. 3482

NEW
We Are Pleased To Be Appointed Vancouver Island Dealer for COUNTRY SQUIRE By Timberline
TOPS IN THEIR FIELD
22' Country Squire
Featuring toilet, tub and shower, 6 cu. ft. fridge, duct heating, twin 7 gal. tanks, twin tanks, 12 volt convertor, battery charger, 4 burner stove with large oven, blower fan, holding tank for toilet, also sink and shower. Sleeps 7.
$7495
Drop in and look them over. Several to Choose From.
DOMINION MOTORS
Dir. Lic. No. D-2946
1703 Blanshard. 385-5012
Across from the Hudson's Bay Parking Lot.

impala CAMPING WORLD SIDNEY
Presents
'Tent Trailers'
'Fifth Wheels'
'Motorhomes'
ALL UNITS MUST GO!!
10% down up to 10 years bank financing. Cash Discounts—Trade-In's.
10077 GALARAN RD., SIDNEY on Pat Bay Hwy. 656-5504
Dealer No. 2456
Open every day except Monday

FENNELL'S TRAILER SUPPLIES
Parts — Propane — Repairs
Profiled Aluminum
FLEETCRAFT TRAILERS
GALAXIE CAMPERS
SPORTSMAN CANOPIES
Winter Hours
Open 7 days a week
6459 Pat Bay Hwy. 652-2511

SPECIAL THIS WEEK ONLY
Camper Cap for Imported Trucks
Deluxe and Commercial Tops for Datsun, Courier, Toyota, Mazda
Good quality, Reasonable Prices
MASTER GLASS
130 Kingston St., James Bay
PHONE 382-7258

1973 20 FT. MOTOR HOME, PROfessionally built on Dodge chassis with dual wheels, automatic trans., sleeps six, demand water system, toilet and shower, 3-way six cu. ft. fridge, 3 burner range and oven with 12-volt fan, 16,000 BTU furnace, sink, 2 holding tanks. Used 3 weeks. $9000. Consider pick-up as part payment. 479-4877.

DOGWOOD TRAILER SALES
PARTS — PROPANE
RENTALS
RANDELL TRAILERS AND CAMPERS, 478-6841
2630 Deville Road
Dealer Licence D-2257
Highway 1 and Millstream Rd.

1973 DODGE CHAMPION, 20', used 3000 miles, as new, fully equipped, power convertor, $11,000. 478-3888.

1962 VAN CAMPER, ¾-TON Chev. $1000 or best offer. 642-3586.

168 CAMPERS, TRAILERS AND MOTOR HOMES

S. J. Peden Ltd.
VANGUARD CANOPY TOPS
BEAT THE RAIN
Immediate delivery of truck canopies to fit ½ and ¾-ton Ford, G.M. Dodge and International trucks.
—cab high with sliding side windows $355
—33" high c-w sliding side windows and lights $405
—33" high c-w sliding side windows, cargo door and lights $435
—cab high fibreglass c-w inside light, sliding side windows $410
All canopy tops are insulated, lined (expt. fibreglass) installed and wired to your truck. Don't wait, beat the rain.

TRADES
SEVERAL CLEAN CAMPERS LEFT TO CHOOSE FROM.

Motorhomes
24' OPEN ROAD twin bed model full rear bath was $14,550. SAVE $1700 NOW ONLY $12,850
20' OPEN ROAD sleeps 5. Full rear bath. Was $12,425. SAVE $1430 NOW ONLY $10,995
Sorry no trades at the above prices.

Vanguard Mini-Motorhome
See the incomparable 20' Mini motorhome that has everything at a price everyone can afford—see today.

Camper and Canopy Top Rentals

PARTS CLEARANCE

| | |
|---|---|
| Camper jacks (set) | $112.95 |
| 10,000 BTU furnaces | $95.00 |
| Roof Vents | $14.95 |
| Roof Rack for Boats | $39.95 |
| 3 cu. ft. 3-way astral fridge | $223.50 |
| Camper Tie Downs (set 4) | $28.95 |
| Non-toxic anti-freeze | $6.95 |
| 3-burner oven ranges | $119.95 |
| Transmission cooler | $29.95 |
| Brophy style jacks (Pr.) | $79.95 |
| Sani-Potti | $109.95 |

PARTS — ACCESSORIES
BUILDING?
A camper or trailer—Plans, parts, appliances, accessories and all materials in stock at reasonable prices.
S. J. PEDEN LTD.
D.L. 1054
2855 Quesnel St.
386-3464

CHINOOK
MOTORHOMES!
Get away from THE BOX!!
Featuring:
—All moulded fibreglass body construction for extra quietness and durability, and no rusting!
—The air foil principle used in race cars has been adapted to a streamlined styling that puts the windshield out ahead of the cab-over, this provides superior handling under all driving conditions.
—Enjoy the thermostatically controlled heat, front and rear entrances and optional air conditioning.
—The foam insulated body and the foam backed carpeting of the 18 plus engineered to shut out exterior noise, allowing you restful enjoyment of the outdoor view.
—Giant tinted safety glass picture windows.
10-YEAR BANK FINANCING ON APPROVED CREDIT.
National Motors (VICTORIA LTD.)
VICTORIA'S MOST TRUSTED NAME FOR 69 YEARS
819 YATES 384-8174
Dealer License No. D-2995

HORWOOD MAZDA
TRAV-L-MATE Campers for all import trucks
AIR CONDITIONED
CENTURION 19' MINI LINER
On DODGE chassis with duals, V-8, A.T., P.S., P.B., Radio, luggage rack and ladder, de luxe bucket seats, 4½ cu. ft. fridge, 4-burner stove with oven and power range hood forced air furnace, toilet, shower and demand water system. Completely self-contained. Accommodates 6.
Exclusive Dealers
JOHNSON AT BLANSHARD
385-1451
DEALER LICENCE D 1207

WINNEBAGO
Y.E.S.
Year End Sale!
Clearout '73
SAVE $$
CORNELL
3050 DOUGLAS
385-5777
DEALER LICENCE D3497

'71 22' PROWLER, SELF CONtained, 4 piece bath, 4-burner stove, oven, furnace, 2-way fridge, excellent condition. Reasonable. 382-3377.

'69 FORD ¾-TON PICKUP AND '71 Vanguard 9½ ft. camper, fully equipped. Immaculate, $4,500. 658-8186.

1972 MAZDA AND 1973 SECURITY Camper. Includes 3-way fridge and furnace. Asking $3650 or best offer. 384-5230.

1966 SHASTA TRAILER, 19', with everything. 382-8490 after 4.

MINI HOME SELF-CONTAINED, 7500 miles, power equipped, $8,400. 477-4885 after 6.

1972 16' TRAVEL TRAILER, 3 burner stove, fridge and heater. $1950. 592-7713.

168 CAMPERS, TRAILERS AND MOTOR HOMES

You'll be thrilled with this 1974 Get Up and Go Machine
TIOGA
22' Compact Motor Home now at
PURVIS FLACK
It must be seen to be appreciated.

JUST ARRIVED
Another shipment of BOLERS, the light weight trailers for small car owners. AND, the GEMINI canopy tops for pickups.

USED TRAILERS
Still a good selection of top quality used trailers in sizes 13' to 23'. A few campers and motor homes, at reasonable prices.

THIS WEEK'S SPECIALS
SCAMPER 9', 73 Camper. Toilet, stove, 3 way fridge, furnace, jacks. Loaded on your truck at $2695. You save $200.
SHASTA 13' with stove, oven, 3 way fridge, toilet, twin tanks, sleeps 4. In marvellous condition and only $1745.

PURVIS FLACK
Trailer Sales Ltd.
Dealer Lic. D 3587
SALES and SERVICE
1080 Goldstream
478-8377
YOUR SATISFACTION IS OUR RESPONSIBILITY.

1973 WINNEBAGO D20 BRAVE with 440 engine, fully equipped with many extras. Driven from Montreal by owner to Victoria. Must be seen to be appreciated. Apply Unit No. 72 - 342 Island Highway, c-o Fort Victoria.

McCALLUM MOTORS LTD.
Buccaneer campers for Datsun, Toyota, and Mazda Trucks. Priced from only $1,195. It pays to look at Yates and Cook. McCALLUM MOTORS LTD., 386-6168.

1956 INTERNATIONAL CONverted to motor home, beds, gas, water, ice box, canopy, tested, 8-track, new tires, bargain, $850, or trade. 382-8670.

CONVERTED BREAD VAN, motor completely rebuilt, new tires, through test, sleeps 4, sink, stove, lots of cupboards. 710 Belton.

FACTORY SPECIALS. 73 EMPEROR MOTORHOMES. Used Travel Trailers. Jackson's, 974 Goldstream. D1389.

1969 22' SHAMROCK, FULLY self-contained with shower and forced air furnace. Sleeps 6, good condition. $2,600? 388-4715.

WANTED TO RENT: 16' TRAVEL Trailer, 4 or more months. By responsible couple on site during house construction. Phone 385-6178.

1968 18' CANADIAN TRAILER. Stove, fridge, sleeps 4-6. 383-0887 after 5 p.m.

18' SELF CONTAINED TRAVEL trailer, first class condition, 1969 Yellowstone, $2500? 386-8003.

1972 CAB-OVER CAMPER, 9½', offers. 385-3961.

169 MOBILE HOMES AND PARKS

2-BR. HOME FURNISHED $9450?
3-BR. HOME FURNISHED $13,500?
IT'S A FACT
See the Display at Cedar Creek
Mobile Home Park
Shawnigan Lake-Mill Bay Road. A beautiful setting of trees, creeks, golf course, recreation buildings — large "pads", brand new — We accept children over 15 and pets. All underground services, TV cable — Open for your inspection now. Call 743-9711 for information.

WAGON TRAIN
VICTORIA'S LARGEST DEALER of Mobile and Modular Homes
2515 Government St. 386-3291
731 Goldstream Ave. 478-7333
974 Goldstream Ave. 478-5812
6647 Sooke Road 642-5533
Trans Cda. Hwy, Mill Bay 743-5571
PORT ALBERNI—OPENING SOON
OPEN 9 A.M. TO 9 P.M.
—"Modern Homes for modern PEOPLE"
—More than 30 HOMES to choose from
—SPACES available for ALL PURCHASES
Dealer Lic. No. D4-148
WAGON TRAIN HOMES LTD.

Happy Valley HOMES LIMITED
Dealers Licence No. D-1837
—CUSTOM ORDER A HOME EXACTLY THE WAY YOU WANT IT.
—RETIREMENT PARK SPECIALISTS.
YES—WE HAVE LOCAL PARK SPACES
2681 Sooke Road
478-8303

ONE OWNER SPECIALS
—12x56 PREMIER — FAMILY HOME — 2 BR. — porch addition, all electric kitchen.
—12x48 — 2 bedroom — in adult retirement park — on bus line — Esquimalt area.
HAPPY VALLEY HOMES
478-8303

GOLDSTREAM MOBILE HOMES LTD.
PARAMOUNT PREMIER MONARCH AND FLEETWOOD
Modern park space available with all purchases
2885 Trans-Canada 478-1751
2994 Jacklin 478-8391
Dealer Licence No. D-2328
OPEN 9-9

RAY'S LAKESIDE TRAILER PARK
Trailer space available
Adults Only
One site 10 wide x 50 or less

SHILLINGTON'S MOBILE HOME SALES
1261 Goldstream 478-1509
D3577

10X55 CUSTOM DELUXE MOBile home in exceptionally good clean condition, like brand new, must see to believe, 2 Bedrooms, large living room, beautiful front kitchen, 4-piece bath, colored appliances, storm windows, new carpet throughout, sacrifice $4,150. Call collect 112—327-0866.

MUST SACRIFICE. $900 OFF original asking price. 12x48 2 bedroom, beautifully set up in adult section of park. Large utility room and sun porch. Partly furnished. $7900. 478-2458.

12X61 MCGINNIS REPOSSESsion, $11,000, $300 down, $165 per month; 24x44 Dbl. wide, adult park, $13,900; 8x23 travel trailer, self-contained, $4000; phone after 6 p.m. 478-8774, 384-2881.

WANTED TRAILER SPACE FOR 12x62 mobile home. Phone 478-3629.

169 MOBILE HOMES AND PARKS

CLEARANCE "PRICES"
'73 LIONEL
MODEL—120—$2188
MODEL—110—$2069
MODEL—100—$1650
MODEL— 85—$1250
MODEL— 60—$ 695
No Trades Please
COASTLINE TRAILER CENTRE
1915 QUADRA
388-6021
Dealer's Licence No. D-3579

BOB'S MOBILE HOMES LTD.
D1478 25 Crease Ave.
LANDLINER — HOLIDAIRE
Travel trailers and Campers
MARLETTE — GLENDALE
Mobile Homes
12-46 SQUIRE complete $7995
PARTS HITCHES GUN FURNACES
386-3623 478-4979

TRIANGLE HOMES LTD.
10% DOWN
12-YEAR FINANCING
2435 Trans-Canada Hwy.
Victoria, B.C. 478-1774
D-2360
Closed Sundays

BEAUTIFUL MOBILE HOME IN beautiful site and park. 12x60' 2-bedroom Mobile completely set up on large landscaped, rented lot. Adult park. Best offer over $12,950. 478-6582 after 5 p.m.

TRAILER SPACES, BIG LOTS, nice location. Reasonable. Mill Bay 743-2074.

8X35 WITH 12X12 ADDITION. Must sell by November 1st. Located Pedder Bay. 478-5656.

10X52 PONTIAC CHIEF, 2-BEDroom, fully furnished. Best offer. 478-7287.

TOTE-EM TRAILER SALES
478-1041 Days 384-8791 Nights

MOBILE HOME, 8X40, 2 BEDrooms, furnished, set up in quiet park. $3,700. 478-6267.

WANTED: TRAILER SPACE FOR 12x52 mobile home. As of Oct. 1. 642-3183, Sandy.

FOR SALE: 10X40 2-BEDROOM mobile home. Phone 642-3840.

MUST SELL 46X20 MOBILE home, Pedder Bay, $4,000. 388-9022.

185 CONVALESCENT AND REST HOMES

BEAUTIFUL MANSION IN ROCKland. Licensed as personal care home. Registered nurse in charge. 24-hour nursing service. All rooms with private bath. Tray or dining room service. Vacancy for ladies and gentlemen. 385-4922.

NICE, CLEAN REST HOME IN Fairfield district, 2 semi-private rooms for lady, or 1 large room for couple, main floor. Tray service. Laundry. Hairset. Reasonable rates. 384-1750.

LOVING CARE FOR MOTHER or father. Call Mrs. Mack, 383-9315. Fairfield Rest Home.

ROOM IN PRIVATE HOME FOR ladies and gentlemen or couple, every comfort. 478-8258.

CHARMING ACCOMMODATION. Ladies. No stairs. Nutritious meals. Kindly attention. 384-0693.

190 ROOM AND BOARD

LADY 50 OR OVER TO SHARE house and be companion to older active lady. Remuneration to be discussed. Phone 384-8484 after 6:30 p.m. weekdays, Saturday or Sunday anytime.

BRIGHT, SUNNY ROOM AVAILable for senior citizen. Excellent meals, reasonable rates, home care. Phone 383-1352. Sheffield Manor.

GRANT PLACE — RETIREMENT LODGE
998 Humboldt 384-8631
Where good food and care is of the utmost importance. 24 hr. staff.

SINGLE PERSON
Room and meals, third floor including laundry facilities. 1 block from Victoria General, bus at door. $125. 384-8631, 382-4418.

PRIVATE ROOM AVAILABLE for elderly person in retirement lodge, close in, $175 per month. 384-3742.

FREE ACCOMMODATION FOR middle-aged person willing to prepare supper for 4. 383-0724, 1413 Fernwood Road.

PENSIONERS WELCOME. SEMIand private, main floor, TV lounge, good food, laundry, Johnson near Fernwood. 385-3547.

LARGE ROOM AND BOARD FOR lady, near Jubilee, in quiet home. 383-5493.

FOR STUDENT OR YOUNG working person, non-smoker. 384-0928.

ROOM AND BOARD FOR GIRLS only. 383-0776.

191 ROOM AND BOARD WANTED

CONGENIAL LADY DESIRES modern accommodation sharing home — expenses with another lady. Write Mrs. Scott, 2494 Arbutus Road.

193 ROOMS TO RENT

TOURIST ROOMS
Single $4 and up daily
Also weekly prices
In Beautiful historic Rocabella
777 Blanshard 385-9030
Sorry, no reservations

2210 BELMONT
Furnished bedsitting room, community kitchen, near Jubilee, $55 includes utilities. Lady only. Available October 1st, 1974. 386-6191.

CLEAN, COSY ROOMS. RENOvated. Single $4.50-$6.50. Double $6-$9. Weekly rates available. King's Hotel, 570 Yates, 385-9212.

FURNISHED ROOM FOR RENT, modern home in city, available Oct. 1. $75. $65, share bath and kitchen. 385-8439 after 7 p.m.

SLEEPING ROOM, NEW HOME. Separate entrance. Working gentleman. 479-7043.

CLEAN FURNISHED ROOM, kitchen facilities, Jubilee area, cablevision, men. 592-6615.

NICE BRIGHT CLEAN ROOM for rent. Good area. $60. 383-8930, 598-4834.

GIRLS ONLY, NEW SHAG CARpeted, near buses, stores, hospital, 385-3166.

197 HOUSEKEEPING ROOMS TO RENT

LARGE, NICELY FURNISHED room, fridge, $70, utilities included. 2315 Work.

YOUNG WORKING PEOPLE TO share house in James Bay. 383-2622.

$75 FURNISHED, WALK TO town, mature and quiet only. 383-8101.

HOUSEKEEPING ROOM FOR working man. $60 monthly. 382-7464.

BASEMENT, HOT PLATE, FRIgidaire, and laundry outside room. $50. 536 Cecilia St. 385-1200.

NICE SUNNY ROOM, KITCHEN facilities. Available immediately. 598-3266 or 478-8763.

$50-$55. SHARE KITCHEN, working person, non-smoker, seaview, 384-3260.

$68. FURNISHED, WITH SEPArate kitchenette, gent. over 23. 383-7447.

HOUSEKEEPING ROOM, OLDER or working person. 2311 Dowler Place. 383-6675.

197 HOUSEKEEPING TO RENT

COMFORTABLE BACHELOR room for young lady. Close to Park and Vic. Gen. Hospital. $65. Also one at $80. Rithet Agencies Limited, 382-4251.

BEDROOM, COOKING FACILIties, Jubilee area, lady only, $60 monthly, after 5 p.m: 2506 Victor, 385-1881.

RITZ HOTEL
710 Fort St. 383-1021

199 HOUSEKEEPING ROOMS WANTED

COLLEGE GIRL SEEKS QUIET furnished suite or housekeeping room. Reasonable price. Phone 383-5425 after 6.

QUIET, MATURE, WORKING man seeks furnished suite or housekeeping room. 385-5305.

200 APARTMENTS TO RENT UNFURNISHED

DANE DEVELOPMENTS
383-6222
1215 JOHNSON
ONLY ONE LEFT
AVAILABLE OCT. 1ST
DELUXE BACHELOR SUITE
Separate kitchens, plus eating area, walk-in closets, w-w carpet, 10-min. walk from centre of town.
RENT $139
CALL 383-6222

NOW RENTING
ATTRACTIVE NEW 29-SUITE APARTMENT
268 SUPERIOR ST.
OCCUPANCY OCT. 1ST
LARGE SUITES—W-W CARPETING
LATEST IN SOUND-PROOFING
ELEVATOR (FOR OCCUPANCY)
MOFFAT APPLIANCES
CONTROLLED ENTRANCE
CABLEVISION
HOT WATER HEAT
1 BDRM. FROM $165
2 BDRM. FROM $213
TO VIEW PLEASE CALL 383-6222

North West Trust COMPANY
CHARTER HOUSE
435 Michigan
384-8923
REGENT TOWERS
415 Michigan
383-6216
All rental Enquiries WELCOME
386-3534

PRESTIGE Apartments
Large 2 bedroom, 2 bathroom luxury apartments in one of Victoria's best locations—Oak Bay. Beautiful seaviews. Quality design and construction.
Soundproofing $400
Montreal Trust 386-2111

ST. MARGARETS
1830 FERN ST.
Available October 1st. A de luxe 2-bedroom apt. renting for $227. This building has an indoor heated pool, saunas, and suites include carpets, drapes, cablevision, balcony, etc.
Call Res. Mgr. at 385-0201.
TUDOR ESTATES
2030 DOUGLAS
382-2721

MACAULAY BEND APARTMENTS
1000 Esquimalt Road
NEW
Large, Well Appointed Suites
Opening November 1
Sorry — No Children or Pets
P. R. BROWN AND SONS, LIMITED
762 Fort Street Ph. 385-3435

Now Renting
NIAGARA GARDEN APTS.
—2 BR 2storey townhouses
—WW carpets
—Coloured appliances
—Drapes
—Cablevision
—Patio gardens
—Underground parking
—Swimming pool
—Heat, water included
—Ph. 383-8614

Bickerton Court
One 1-bedroom suite for rent in this prestige building near sea and park. 60-ft indoor swimming pool. Penthouse lounge, and recreation room. No children or pets. Phone 386-2437 for appointment to view.
Pacific Strata Services Ltd.

BRIGHT 2-BEDROOM APARTment, wall-to-wall front room, near shopping centre. Cablevision, washing, parking included. $165. Adults only. No pets please. South Oak Bay, 1 block from Beach Drive. 592-7025 after 5 p.m. Sunday.

QUIET RESPONSIBLE TENANTS for unfurnished main floor of new house. Two bedrooms, garage, central location, immediate occupancy. $200 plus percentage of utilities. Range, fridge, carpets and curtains available. Phone 385-6381.

MARINA PARK APARTMENTS, 2050 White Birch Road, Sidney, 1- and 2-bedroom de luxe suites. Adults only. No pets please. 656-1616.

MACAULAY MANOR
1007 Esquimalt
Sorry no vacancy. Res. Mgr. 384-0877.

LADY CATHERINE APTS.
420 Catherine St.
1-bedroom and bachelor units from $115. Rec. room and sauna. 386-2763.

1-BEDROOM SUITE, OLDER couple preferred. Available immediately. Stove, fridge. Adults only. No pets. $135. 2308 Work St. after 6.

SHANGRI-LA ESTATES
3 bedrooms $225
50% towards purchase
383-4568 or 388-5660
L. and J. Developments Ltd.

AVAILABLE OCT. 1 LARGE warm 1 bedroom suite, fridge, stove, heat, light, water supplied. Quiet working couple preferred. $160 month. 478-6737.

SORRY NO VACANCIES %
Monte Carlo Casa Montiago
Vancouver Villa
G. and O. Holdings 598-1624

TIDELINE APTS.
1470 Dallas Rd.
SORRY NO VACANCY
Resident manager, 382-5851

UNFURNISHED 2-BEDROOM suite, utilities supplied, close to school, bus and store. $140 per month. 479-5334.

AVAILABLE IMMEDIATELY one-bedroom suite, second floor, $102. Dryfthurst Apartments, 628 Head St., Esquimalt. 384-2512.

LOVELY NEW APARTMENT
Spacious 1 and 2-Bedroom
45 BOYD NEAR DALLAS
383-8746 Abaco Realty 385-0611

1 BEDRM. OCT. 1
Wall-to-wall, Cablevision, drapes, heat, $135. 904 Hillside, 386-3048.

LORD STANLEY MANOR
1350 Stanley Ave. 1 bedroom suite, $142, mature adults, 384-8264.

3-ROOM SUITE, PARTLY FURnished, suit pensioner. $80. 2522 Trans Canada Highway, Langford.

1 SPACIOUS BEDROOM SUITE, senior citizen preferred. 478-3353.

$115. 1 BEDROOM, FIREPLACE, bus line, over 23. 383-7447.

2 BEDROOM. FRIDGE, STOVE, heat, $140. 384-3461 after 4 p.m.

200 APARTMENTS TO RENT UNFURNISHED

Montreal Trust
PROPERTY MANAGEMENT
1065 FORT 386-2111

THE WESTBAY
531 Westbay
NEW WATERFRONT APARTMENTS
NOW RENTING FOR SEPTEMBER OCCUPANCY
Quiet waterfront location. Large spacious apartments with sweeping views of the harbour area, swimming pool, sauna, ample parking, sorry no children or pets.
1 BR. from $160
2 BR. from $210
3 BR. from $315
Resident Manager 385-5229

ROYAL ARCADIA
866 Craigflower
Now Renting for September and October Occupancy
An indoor swimming pool is the feature of this new building conveniently situated for transportation and shopping. Large, well appointed suites. Sorry, no children or pets.
1 BR from $145
2 BR from $185
Resident Manager 386-0124

CRAIG HOUSE
885 Craigflower Road
Quiet location on bus route with handy shopping, good parking, swimming pool and sauna privileges. Well appointed suites with W-W carpeting. Sorry no children or pets.
1 BR FROM $155
2 BR FROM $190
Resident Manager 382-7493

SINCE 1887 Pemberton Holmes Ltd.
1002 Government St. 384-8124
Night 384-8126

PARK BLVD. APTS.
1020 Park Blvd.
$150. Large 3rd floor 2-bedroom suite overlooking Beacon Hill Park. Hardwood floors, parking. Close to stores and bus. Available Oct. 1. Manager Mr. and Mrs. Lewis, 384-9679.

BERMUDIAN APTS.
2602 Graham
$75. Studio suite in small building. Stove, fridge and some furniture. Hillside-Quadra area. Available Oct. 1.

505 GOV'T ST.
$60. Studio suite partially furnished for lady. Shared bath. Close to park, downtown and Parliament Bldgs. Available now.

TERRACE GREEN
180 CROFT ST.
Move up to modern living. Reserve a suite now.
—Ocean view
—Carpeted throughout
—Coloured appliances
—Bachelor, 1 and 2 bedroom suites.
—$125 up
—Adults only
—No pets please
For information of Appointment to view:
Call Mr. G. G. Crott
384-0106
Occupancy Oct. 1 1973

THE SEAGATE
ON VICTORIA'S HARBOUR WATERFRONT
RESIDENT MANAGER 383-1731
DIAMOND DEVELOPMENTS

BLUE CEDAR
820 CRAIGFLOWER RD.
58 attractive new suites, renting for Nov. 1. Wall-to-wall carpets, quality appliances, beautiful view with private balcony. No children or pets please. Resident Manager. 384-0877.

HAPPY VALLEY MANOR
970 FLATMAN AVE.
New quiet country apartment available October 1st. Two bedroom, $175, wall-to-wall shag carpets, fridge, stove, Adults only, no pets please.

1939 LEE AVENUE, ONE ONLY, 2-bedroom suite for October 1, $205. Large suite, 1 block from Jubilee Hospital. We have a Therapeutic whirlpool and all modern conveniences. Hatley Holdings Ltd., 592-6436.

2 BEDROOM APARTMENT IN Thetis Heights area, $185 month including heat, electricity, water, 598-3432, between 4 and 7.

2 BEDROOM SUITE, OCTOBER 1, quiet middle-aged or retired persons only. No children. No pets. $150. 382-0120.

DUNSMUIR HOUSE
831 Dunsmuir Road 388-4943
Utah Apartment Enterprises
"SORRY NO VACANCIES"

ONE BEDROOM APARTMENT, $108 at 425 Wilson Street, Victoria West. Phone 385-0877.

SIDNEY
1 and 2 bedroom suites. Inquiries 656-2388.

ORCHARD HOUSE
647 MICHIGAN 382-4650

ONE BEDROOM SUITE, $130. 2170 Haultain. Adults. No pets. 382-3720.

1 BEDROOM, HILLSIDE-QUADRA area, $100 a month. 386-9373.

201 APARTMENTS TO RENT FURNISHED

BACHELOR AND 1 BEDROOM suites, fully furnished, coloured TV, indoor heated pool, swirl pool, saunas, maid service, restaurant and licenced lounge. Canterbury Inn, 310 Gorge Road, 382-2151.

BACHELOR SUITE IN MODERN block, near Legislative Buildings, cablevision and all utilities included. Phone 385-3277 afternoons and evenings.

3-ROOM SELF-CONTAINED suite with private entrance, $130 including utilities. 384-2621 days, 479-4145 evenings.

MODERN STUDIO-TYPE UNITS, everything supplied. Close in, covered parking. Michelangelo, 1158 Yates, 386-0112.

LARGE ROOM AND KITCHENette, sink, stove, fridge, utilities included, $75 month. 479-5205 or 386-2562.

1 BEDROOM SUITE FOR QUIET individual. $115. Bay-Fernwood area. 383-5941 after 4 p.m.

$120 OCT. 1, WARM 1 BEDROOM, central, cablevision, adults. 479-6936.

CROWN AND ANCHOR MOTEL, 1 bedroom available October 1st. 478-3333.

DALLAS ROAD BASEMENT suite for one mature lady, $90. 383-9093.

FURNISHED SUITE. $124 A month. Mornings and evenings. 386-3642.

YOUNG MAN, 21, WISHES TO share his 1-bedroom apartment with same. 384-5173.

1 BEDROOM BASEMENT SUITE, James Bay, 383-1489.

201 APARTMENTS TO RENT FURNISHED

THE ROYAL SCOT
425 Quebec
This new apartment bldg. offers: Fully furnished 1 BR. suites — Color TV, shag carpets, linen, dishes, laundry facilities, indoor pool, whirlpool, sauna, games room, underground parking.
Managers:
Mr. and Mrs. G. Arnold
Phone: 385-3543
OCEAN PROP. MANAGEMENT

ONLY 2 BEAUTIFUL SUITES for temporary accommodation — full facilities and phones. Close to everything, on many bus routes, low daily and weekly rates. Call Intown Inn at 388-6667 for an appointment.

DE LUXE BACHELOR, 1-BEDroom suites, fully furnished, maid service, colour TV, heated indoor pool, sauna, coffee shop, dining room, bus stop at front door. Weekly and monthly rates, 388-6611, Coachman Inn.

TRAVELLERS INN
Deluxe bachelor and family suites, by week or month, fully equipped modern kitchens, queen size bed, color TV, FM radio, 710 Queens, 388-6641.

UPPER 1 BEDROOM SELF CONtained suite. 388-7744.

202 APARTMENT FURNITURE TO RENT

Three Rooms from $30 per month
STANDARD FURNITURE
382-5111
Immediate Delivery

203 APARTMENTS WANTED

YOUNG LADY REQUIRES UNfurnished 1-bedroom self-contained apartment. Preferrably in older

## 210 HOUSES TO RENT UNFURNISHED

3-BDRM. HOUSE TO RENT In high Quadra area. Available immediately. $275 per month. NEWSTEAD REALTY LTD., 382-8117.

HIGH CENTRAL SAANICH, available November 1, 3 bedroom, 2 bathroom and den, ½ acre, $275. References. 656-2485.

3 BEDROOM HOUSE WITH basement, Town and Country area, close to schools, buses and shops. $225, 479-4565.

## 211 HOUSES TO RENT FURNISHED

WATERFRONT

2-bedroom, partly furnished waterfront home in Sidney. $275. For information please call Jack Mears' Oak Bay Realty Ltd., 598-3321.

FEMALE SINGLE PARENT will share home with female University student, must have own transportation, very reasonable to responsible person. 478-8506.

NEARLY NEW 2-BEDROOM bungalow completely furished, suitable for middle aged or elderly couple. All utilities included. Sorry no children or pets. $180. 478-3011.

MODERN MOBILE HOME IN adult park, $150 monthly, plus utilities. No pets. Available November 20th-March 31st. 478-7052.

SMALL CHRISTIAN FAMILY, furnished home, 1 year. $250 month. 479-6482.

## 212 HOUSES WANTED TO RENT

YOUNG WORKING COUPLE AND well behaved dog require clean 1 or 2-bedroom house with basement and fenced in yard, after November 1st, reasonable rent. 385-0614.

COUPLE OF INDEPENDENT means with a child of school age seek a long term rental (but will consider a winter rental). Does not have to be close to Victoria. Call 383-7271.

WANTED ON OR BEFORE October 15th by 2 adults, 2 or 3-bedroom house or duplex with basement or storage area. Stove. Dogs permitted. Rent from $140-$180. 478-2687.

URGENTLY NEED IN UPLANDS or Rockland area near private schools, 4 or 5-bedroom home. Large property. Preferably with indoor pool, will lease 1-2 years. 386-3833 or 642-3663.

IF YOU DON'T WANT TO SELL your home, we have reliable tenants waiting to rent. Phone Mr. Marshall, Boorman Investment Co. Ltd., 386-9212.

SINGLE HOUSE PAINTER WITH some carpentry knowledge will repair small house or cottage, in exchange for 12 months lease at $75 month. 478-5788.

URGENTLY NEEDED, CLEAN 2 or 3-bedroom home outside city centre, for married couple, by Oct. 15th (teachers). 383-0649.

ARMY OFFICER AND WIFE require house or duplex to rent, $150-$190. Have purebred dog. 477-3877.

YOUNG EXPECTANT COUPLE require a warm and dry 2-bedroom house preferrably with some seclusion, up to $180. 382-0947.

SMALL HOUSE OR SUITE, IN Victoria area. References available. 743-2598 collect, Cobble Hill after 5.

4 OR 5-ROOM HOUSE, OLDER couple, urgently required. Victoria Press Box 794.

2 OR 3-BEDROOM HOUSE IN OR around Victoria. Reasonable rent. 656-4753.

3-BEDROOM HOUSE, 2-3 MILES from downtown. Working couple, son and father. 383-0333.

WANTED: 2 OR 3 BEDROOM cottage, Shawnigan Lake or Malahat. 592-4936.

SMALL HOUSE OUT OF CITY. 385-6625

## 215 HALLS, WAREHOUSES, STORES AND OFFICES TO RENT

**Montreal Trust**

PROPERTY MANAGEMENT
1065 Fort 386-2111

OFFICE—WAREHOUSE SPACE
3,000 sq. ft. in 1,000 sq. ft. units in new building conveniently located at 2610 Douglas Street across from Victoria Press Building. Heat, air conditioning and bathroom facilities in each unit. Available immediately. Long lease at $3.24 per sq. ft. per year.

400 SQ. FT. OFFICE
Ground floor in small apt. building at 1215 Johnson St. next to larger office. Complete with kitchen and bathroom facilities, carpeted throughout. Available Oct. 1st.
Rent $159 per mo.
Call 383-6222
Dane Developments

FORT ST. CLOSE IN
Ground floor, furnished, and equipped, heated office space — total area 800 sq. ft., your ½ share all found includes 1 parking stall. Approx. 400' heated warehouse available.
DICKIE AGENCIES LTD.
919 Fort St., 382-4312

SINGLE OFFICES OR ONE suite of three offices available in new office warehouse complex. Ideal for bookkeeper, small wholesaler, contractor, etc. EARLE TABOR 388-6231 day or 652-3417 night.

DOWNTOWN PROFESSIONAL OFFFICE
Available November 1, ground floor modern office with mezzanine. Approximately 1,400 sq. ft. $430 per month. Blanshard-Broughton vicinity. 383-4168.

PRIME OFFICE OR RETAIL space available in the new Westwied International Motor Inn. Two fully air conditioned areas, 330 sq. ft. and 540 sq. ft. Contact E. Lubick, 741 Goldstream.

1800 SQ. FT. ZONED LIGHT INdustrial, could be used for automotive, paint-bodyshop, mechanical shop or warehouse, next to Advance Collisop on Pembroke St., $300 per month phone 388-6755.

PRIVATE PACKAGE OFFICES
All you need is stationery and a phone—You're in business! We supply secretary services, furnishings, warehousing and parking. Phone 386-1030.

OFFICE SPACE AVAILABLE from October 1st, also suitable small store. 350 sq. ft. 2033 Oak Bay Avenue near Foul Bay Road. 592-0525.

SMALL DOWNTOWN OFFICE APproximately 450 sq. ft. air conditioned in modern building, opposite City Parkade. $160 per month, available Oct. 1, 383-4168.

WELL EQUIPPED OFFICE trailer for rent. $75 per month. Excellent for construction site supervisor etc. Ocean Property Management, 386-2842.

FOR LEASE — GOOD LOCATION, business store, 500 sq. ft., any kind of business, low lease. Available immediately. 2053 Cadboro Bay Road. 386-1727.

WANTED, SUITABLE STORE OR building to rent. To be used for bakery, approximately 1,000 sq. ft. or over, in good location. 479-6870.

FOR RENT FOR MEETINGS OR educational purpose, hall 1800 sq. ft. Glanford Avenue District. Phone 385-1212.

LANGFORD, NEW BUILDING, Goldstream-Spencer, offices or stores from 300 sq. ft. and up, ample parking. 477-4925.

OFFICE SPACE
Hillside frontage. Approximately 400 sq. ft. Available October 1st. $60 monthly. 386-1305.

NEW OFFICE AND WAREHOUSE for rent in good location. 382-9607, 388-4801.

PRIME LOCATION, STORE, parking, office, 2000 sq. ft. $500 month. 579 Gorge Road. 386-7586.

OFFICE SPACE UP TO 1,000 SQ. ft., near Mayfair, off street parking, 388-6688.

NOW LEASING RETAIL SPACE
FORT AND DAVIE ST.
BRAND NEW BUILDING
Situated across from the JUBILEE HOSPITAL in high traffic area. One site parking. Individual UNIT areas of 1,000 sq. ft. each. Completion by Oct. 30, 73. EXCLUSIVE LEASING AGENTS Victoria Realty Ltd., Don Munro, 386-3585, Res. 477-1705.

PRIME SPACE
Excellent 2nd floor office space available. Will rent all or part of approx. 1,000 sq. ft. presently divided into 4 private offices, reception area plus large work area (or sales meeting area). Three separate entrances. Heat, light and janitor services provided. Surrounded with ample parking facilities. Apply Block Bros. Realty Ltd., 1800 Blanshard Street, Tel: 386-3231.

FORT ROYAL MEDICAL CENTRE
1900 Richmond
Approx. 475 Sq. Ft. Available October 1st.
P. R. BROWN AND SONS, LTD.
762 Fort Street Phone 385-3435

MAHON BUILDING
1112 Government St.
Second floor offices, 400-900 sq. ft. Entrance and hallways just renovated and very attractive. Desirable location opposite Eatons. $60-$135 per month. Available immediately.
PEMBERTON, HOLMES LTD.
384-8124 Night 384-8126

DOWNTOWN
Broughton at Douglas store — office — showroom completely renovated 2800 sq. ft.
ROYAL TRUST 388-4311

BAND NEEDS PLACE TO REhearse. Will pay rent. Brian, 592-2706.

## 233 MORTGAGE LOANS AND INSURANCE

WE SPECIALIZE IN FINANCING
LAND
DEVELOPMENT
OR
SHORT TERM
HOLDINGS
ANYWHERE
IN B.C.
1ST OR 2ND
MORTGAGE LOANS
ACREAGE—WATERFRONT
ALSO CASH VALUATIONS ON EXISTING MORTGAGES OR AGREEMENTS GIVEN WITHOUT OBLIGATION
COURTESY TO FELLOW BROKERS
CALL L. THOMAS SN.
PHONE COLLECT
OFFICE 384-7128
RESIDENCE 479-6382
Douglas Hawkes Ltd.
990 Blanshard St.
Victoria, B.C.

NO BONUS
Home Equity Loans
Here is your opportunity to borrow the inexpensive way. You may borrow up to 90 per cent of your propery value whether your home is paid for or not. No amounts too small or too large. Interviews in the privacy of your own home.
EXAMPLES

| Amount | Payments from |
|---|---|
| $2,000 | $25.00 |
| $5,000 | $63.00 |
| $10,000 | $127.00 |
| $15,000 | $191.00 |

15 year ammort. 5 year term
FOR FAST, COURTEOUS SERVICE CALL ME TODAY. MONEY IMMEDIATELY AVAILABLE
W. A. (Bill) Hodgson
385-4528 385-2451
24-Hour Service
Byron Price and Associates Ltd.

1st and 2nd MORTGAGE LOANS
PRIVATE AND INSTITUTIONAL UNLIMITED AMOUNTS FOR COMMERCIAL RESIDENTIAL AND CONDOMINIUMS
INTERIM FINANCING
BUILDING LOANS
MORTGAGES AND AGREEMENTS PURCHASED
IMMEDIATE DECISIONS
Competitive Interest Rates
P. R. Brown and Sons Ltd.
762 Fort St.
385-3435

BROWN BROS. on LANSHARD
385-8771 (ANYTIME)
MORTGAGE MONEY
Any Amount—Any Reason
Home or Business
Interviews
Evenings and Weekends
Call
JOHN ADDICOTT
BROWN BROS. AGENCIES LTD.
"Since 1918"
1125 BLANSHARD ST.
385-8771 (anytime)

HOME OWNER'S LOAN
Immediate cash available for second mortgages. Borrow up to $10,000 on tre equity in your home. No bonus. No prepayment penalties.
HOUSEHOLD REALTY
Corporation Limited
HOUSEHOLD FINANCE
Corporation of Canada
See your phone book for an HFC office near you

CANADA PERMANENT TRUST
Prompt
First Mortgages
at competitive rates
Call W. Morson or N. Thomas
386-1361
CANADA PERMANENT TRUST
1125 Douglas Street

MONEY TO LOAN ON MORTgages. Quick decisions. Also agreements and mortgages purchased for cash. See us for top price.
A. BERNARD and CO. LTD.
655 Fort Street 384-9335

MORTGAGE FUNDS
Available for residential properties. Current rates, quick decisions.
BOB JONES 652-1141
BRENTWOOD PROPERTIES AND INSURANCE AGENCY LTD.

FOR THE VERY BEST IN MORTGAGE SERVICES
Phone Rae Investments Ltd. 388-7891
Evenings,
Mr. Stuber,
477-3886
Suite 204-493 Burnside E.

FIRST AND SECOND MORTGAGE FUNDS AVAILABLE AT COMPETITIVE RATES. UNLIMITED FUNDS, CONVENTIONAL AND PRIVATE QUICK DECISIONS. CALL MR. McKENZIE, 386-7521 (anytime). BOORMAN INVESTMENT CO. LTD., 1111 GOVERNMENT ST.

PRIVATE OR INSTITUTIONAL funds for Res. or Comm. Mtg. New or Existing, also Second Mortgages.
K. M. JACOBSEN, 382-9191, 658-8679 or CANADA PERMANENT

VIDCO
Second Mortgages as low as 12% including insurance. 386-1381 anytime.

CASH FOR YOUR MORTGAGE or agreement for sale. Quick decisions and highest prices paid. M. Braithwaite, Financial Survey Ltd., 384-9305, Res. 592-0638.

## 234 MORTGAGES FOR SALE

1st QUALITY 1st MORTGAGES
$ 2,800, 10½%, Int. only
5,727, 10¼%, Int. only
5,862, 10%, Int. only
13,000, 10½%, $140. per mo.
14,500, 10½%, Int. only
5 yr. term
All these 1st mortgages have been carefully selected to give the investor a sound investment. For full details of available mortgages, call VINCENT HOLMES. 384-8124
PEMBERTON, HOLMES, LTD.

## 235 WANTED TO BORROW

FIRST MORTGAGE 17,500 AT 11% 5-YEAR-TERM.
FIRST MORTGAGE 18,000 AT 10½% 5-YEAR-TERM.
FOR DETAILS PHONE MR. MCKENZIE, 386-7521 (ANYTIME). BOORMAN INVESTMENT CO., LTD.
1111 GOVERNMENT ST.

FIRST MORTAGE FUNDS
Needed immediately. Excellent convenants, five year terms. For details and or assistance please call:
GORD. G. COWAN 598-3321
Jack Mears'
Oak Bay Realty Ltd.

EXCELLENT 14% SECOND mortgage, two year terms, $80,000. Total—minimum $15,000 share per investor. Please phone Mr. Hawkes at Douglas Hawkes Ltd. 384-7128, 990 Blanshard.

WANTED: $30,000 INTERIM Financing. 384-0028.

## 240 BUSINESS OPPORTUNITIES

APARTMENT BUILDINGS FOR SALE
(1) 72 Suiter
(2) 73 Suiter with pool
(3) 93 Suiter waterfront with pool
These buildings are all new and renting, all have elevator service, controlled entrances, paved parking, recreation room, saunas, good financing, etc. For more information or to view, Call
C. M. "BUD" FORBES
386-2111 652-2950
MONTREAL TRUST CO.

RESTAURANTS
Established business in high traffic area with excellent clientele. This is well appointed and has an 8-year lease — rent at $375 per month — Seats 60, beer and wine license — $38,000.
THE ZIEGLERS
388-4271 592-1768

RESTAURANT
Excellent location in shopping centre. Seats 54. All new equipment. 10-year lease. Good family business. $21,500.
THE ZIEGLERS
388-4271 592-1768
J. H. Whittome and Co. Ltd.

Dressmakers
Move to Shawnigan Lake
"Best place in the world"
Take over a profitable sewing centre with sales of dress materials. Widely known business. Spacious store. Could be expanded with sale of wool, embroidery and dry goods. Good future in fast-growing community. Asking $3,000 including stock. Contact Mr. John Ettema of Shawnigan Realty, Shawnigan Lake, Phone 743-5311, 743-2607 or 383-0311.

CAFE
URGENT SALE REQUIRED
SO VENDOR IS OPEN TO OFFERS ON THIS THRIVING BUSINESS WHICH IS LOCATED IN DOWNTOWN VICTORIA. IDEAL FOR A MAN AND WIFE TEAM WITH HOURS FROM 7 TO 4:30, MON. TO FRI. SEATING FOR 29. ASKING PRICE OF $18,000 INC. ALL STOCK AND FIXTURES. FOR FURTHER DETAILS CALL HEATHER GAMMON 386-7737 OR 478-2607.
TUFFREY AND MILLS REALTY LTD.

EXCEPTIONAL OPP.
Profitable custom tractor and haying business, 3 late model tractors, 124 Massey Bailer, 440 New Holland Hayer and all conceivable attachments, $33,500. Vendor is willing to train and help you in all aspects of the business. If you have a genuine desire to make good $$$ while in business for yourself then call GLENN NICHOLLS, Island Pacific Realty, 388-6231.

GROCERY STORE LIVING QUARTERS
Corner store located on a busy throughfare — annual turnover of over $60,000. Just ideal for wife and family to look after. Excellent living quarters with 3 bedrooms. Full price $65,000 includes business, fixtures and equipment and the property. Phone Victor Wong 385-2458 anytime.
Byron Price and Associates Ltd.

AFFILIATE WANTED
Successful house framing broker in Vancouver is looking for the right man to become an affiliate. Applicant can start out part-time and graduate into full-time. $30,000 earnings per year should be no problem. Applicant must be a mature person, be able to get along with carpenters and contractors, and be prepared to invest $6,000. Full training and set up provided. Please call Mr. Shecter at Vancouver, B.C. at 879-8020.

RETAIL LUMBER YARD
GULF ISLANDS
Doing large profitable interior decorating business. Many exclusive franchises. Excellent buildings, situated on 2.58 acres price land, lots of room for expansion. Price $180,000 includes property, buildings and equipment.
BILL McCARTER 592-3970
J. A. Henderson Realty Ltd. 385-9741

RELIABLE PERSON REQUIRES minimum of $80,000 financing for new business. Practical but unique product. Details by appointment. Contact Victoria Press Box 799.

PRIVATE SALE, COFFEE SHOP, on Trans-Canada Highway, $40,000. Excellent location. Victoria Press, Box 780.

BROWN BROS. on LANSHARD
385-8771 (ANYTIME)
PROFITABLE DRY-CLEANING BUSINESS
One of Victoria's most reputable and efficient operations. Attractive premises with good lease in rapidly developng area. Top-line modern equipment. Excellent income statement. Sound reason for selling. Key personnel would remain and vendor will give every assistance. All you need is general business experience. A good investment at only $55,000. ALAN U. POTTER, 385-8771 (anytime).

WATERFRONT RESORT POTENTIAL
Want to get into the resort business with minimum outlay? Then don't miss this opportunity. Approx. 3½ acres of breathtakingly beautiful lakefront, 60 miles from Victoria. Park-like setting with good water supply. Trails and lake access already in. Just needs a few A-frames or bungalows plus a little imagination. A real hideaway, yet on paved road and close to everything. And, as a bonus, 3 houses and cabin for revenue while you develop. Asking only $110,000. ALLAN U. POTTER, 385-8771 (anytime).

RECOVER YOUR WHOLE INVESTMENT BEFORE CHRISTMAS!
This attractive greeting card and gift shop.
MUST BE SOLD AT ONCE
Due to urgent demands on owner's time. Half of the year's business will be done in the next 3 months. High-profit lines — excellent potential for active owner operation. Asking only $3,000 plus stock. ALAN U. POTTER, 385-8771 (anytime).

JACK MEARS OAK BAY REALTY LTD.
"The Professional People"
Coast to Coast
Real Estate Service
2194 OAK BAY 598-3321
201-727 JOHNSON 386-2291
3618 SHELBOURNE 598-3344
I have a good selection of Hotels, Motels, Apartment Blocks, one Excellent Commercial Building for sale.
Please Call For an Appointment With
IRA FREEDMAN at
386-2291 or 592-0511.

MOBILE HOME PARK
Professionally designed park with 10 units operating but approved for 16. Built on 2 acres and a reserve of Approx. 4½ acres for possible future expansion. Also includes small furnished cottage. This is an ideal opportunity for present expansion now to cope with the immediate need for area trailer parking. Call for appointment and details:
JOHN A. JOHN
Block Bros. Realty
386-3231 477-8096

OPPORTUNITY KNOCKING
Invest in the future by acquiring this Marina consisting of over 13 acres with foreshore lease, 4 A-frame cabins, over 1700' waterfront, fresh water pool. Food store, rec centre. Private 2 BR. modern home. Asking $527,000. For further details and information call:
RUSS McDOWELL 386-3231
Block Bros. Realty

REVENUE AND HOLDING
Three valuable properties on main city thoroughfare. A total of 26,920 sq. ft. of prime land having a frontage of 160 ft. 3 well built, well maintained homes. Ideal holding property with rental income. Asking $85,000 total! Call:
388-4271 GARY MENZEL 477-8494
J. H. Whittome and Co. Ltd.

CITY CLOSE IN LOCATION
Solid older tri-plex on a 50'x140' M-1 zoned lot. Could be converted to other use or redecorated and held for development. Asking only $29,500. MLS 5388.
PLEASE CALL HARRY WOOD
M. P. TELLIER SECURITIES LTD.
386-7551 592-2647

ESTABLISHED CAFE
In business for over 25 years, catering to light lunches, coffee breaks for tourists and business traffic. Accommodation for 60. Clean and in good condition. An excellent buy at the asking price of $19,900.
CLIFF SALMOND
385-7721 477-3626
GARDNER REALTY LTD.

MONEY MAKER
Restaurant, coffee shop
Ideal for couple
In busy shopping centre
Excellent equipment
Seats 59
To inspect please call LLOYD ELLIS 658-8222 — Island Homes Ltd. 386-7545.
MLS 4779.

AUTO COURT—TRAILER PARK
$245,000—this is a good one. 25 units (suites) in auto court and 20 units trailer spaces, on 14 acres level, waterfront, parklike. Excellent occupancy year round. $80,000 will handle. Call Fred Marconi day or night.
MARCONI REALTY 386-3941
302—620 View Street Victoria, B.C.

$14,500 — $14,500
Own this money making cafe in good central location, good working hours. 7:00 - 5:30. Call BEN PARENT of NEWSTEAD REALTY LTD.
382-8117 or 598-3641

THE BAY
Watch and jewlery repair operation available for lease November 1, 1973.
Please send resume to, Mr. R. Cornish, Personnel Manager.

CAFE
Newly renovated, 30 seater, established, excellent location downtown, $16,500. If you want to own and operate your own business. Call GLENN NICHOLLS, Island Pacific Realty, 388-6231.

PET SHOP
Good business, one person can handle. Well located, 3 year lease, clean operation. Price includes stock and fixtures. M.L.S. 5520.
384-7474 Geoff Hodgson 383-0311
Shawnigan Realty Ltd.

12% RETURN
FOR SALE BY OWNER
New office and warehouse complex in Esquimalt. I will carry second mortgage if required. This complex is on two lots and the two halves can be sold separately. $165,000 total price. Call EARLE TABOR 388-6231 or 652-3417.

CANDY DANDY
$4,450 buys a small candy store in an excellent location in a modern downtown enclosed mall. Price includes all stock and fixtures. GLENN NICHOLLS, 388-6231 Island Pacific Realty.

CAFE
Close to Cr. Cook and Fort
Seats 39 — needs concerned management. Make an offer. G. Weston or Lee Forbes, 385-1431. British American Realty Ltd. MLS 4925.

BEAUTY SALON
Well-established. Grossing approximately $27,000 yearly. Open to offers. 598-2554.

BACKHOE, TANDEM DUMP, plus other equipment and contract. Snap at $16,000 cash. 388-5095.

USED FURNITURE AND APPLIance business for sale. 656-4619.
TRANSPORTATION COMPANY
For Sale 112-749-3481

SELL IT
FAST
Through
CLASSIFIED

## 241 BUSINESS OPPORTUNITIES WANTED

WISH TO PURCHASE BOOKkeeping or accounting practice. Victoria Press, Box 772.

## 244 REVENUE PROPERTY

BEAT THE COSTS OF LAND AND CONSTRUCTION
24 newer suites in the high Pandora area! Mixture of 7 two-bedroom, 4 bachelor and 13 one-bedroom units. Modern building with elevator, wall-to-wall, laundry, some covered parking and all other accepted features. Asking $270,000 which represents only $11,250 per suite! Exclusive listing available for immediate transfer. Present owner is broad minded on terms.
BRENT D. EWING
388-6424
BAYSHORE REALTY LTD.
512 FORT STREET

INVESTMENT OPPORTUNITY
This 14 suite apartment may be yours, on very favorable terms to a party with approved credit. The 14 suites are spacious, warm and built in 3 units, all heated by a central hot water system. Located in the Fort-Cook area its present value is quite apparent, and holds considerable future potential. The price is $107,500, about 1-3 down, and the owner will carry the balance at lower then the current rates of interest. At this price it shows a nice return and if you can qualify for these terms call:
STAN WINTERBOTTOM
385-3435 598-2253
P. R. BROWN AND SONS LTD.

DUPLEX
Completely remodelled and decorated. Each suite has 3 bedrooms, sep. meters, entrances and furnaces. Makes a large family home plus income. Jubilee area near evgrything. A good buy at $39,500.

REST HOME
Licensed for nine guests with seperate 4-room modern suite for owner who wants to retire. Reduced to a firm price of $37,500. Extra 60x132' lot available both for only $49,000. ML No. 4027. Phone:
385-7721 BILL WEISS 385-5894
GARDNER REALTY LTD.

SxS DUPLEX
FAIRFIELD
$31,900
This older duplex offers several options. Owners could live in one side and rent the other, or use an investment with present rental income of $305 per mo. Two Bedrms. on one side and one on the other. Refrigerators and ranges included. Full bsmt., hot water heating. To view this new Exclusive Listing call:
479-1667 BILL ANDERSON 479-6648
J. H. Whittome and Co. Ltd.
Royal Oak Branch

APARTMENT BUILDING
This 9-suite unit is offered for sale for the first time. There are 6 one-bedroom and 3 two-bedroom suites, 7 garages, located on a corner close to all amenities. The property is in excellent condition throughout and has a good future potential. The asking price is only $106,500. For details and to view please call
LEON JICKLING 384-8669
RON MacDONALD 477-8956
MONTREAL TRUST CO. 386-2111

LOOK . . . DUPLEX
UNDER $19,000 each side of this pair of back to back with $320 revenue a mth., large 9¼% mtge. to asking price of $36,900 total price. Imagine a neat little house renting $180 a side, with tenants paying for all incl. Nearly new oil furnace each side, no basement but 2 bedrooms, large L.R. and kitchen, and large utility and garage. Cook, Bay area. An excellent investment for an inflation fighter owner or live in one side. Call for appointments Mr. Clendinneng 477-1841. Block Bros. Realty.

BRAND NEW —FULLY TENANTED
Excellent 30-suite Apartment just completed, and showing a gross of $60,000 (plus). For complete information on this C.M.H.C. built investment opportunity call RENE ROUGEAU at 385-5741 or 384-6706. OLYMPIC REALTY LTD.

CHOICE HOLDING PROPERTY
WITH 8 RENTALS
Yes, over 10,900 sq. ft. of land (65x168) on Quadra St. by Tattersal. There are 7 furnished rentals and a 2-bedroom suite for the owner. This is one property that will pay its way until developed. Don't delay, call today! MLS 5552. $49,500.
RICK KINNIS
388-4271 477-9394
J. H. Whittome and Co. Ltd.

SxS DUPLEX
In best part of Fairfield area, immaculate and spacious, only ½ block from Dallas waterfront, beautiful grounds like Beacon Hill Park in miniature, full basement with 3 finished rooms plus 3-piece bathroom. Reasonably priced at $49,500.
MRS. O. ZACHARY
386-7521 592-2265
BOORMAN INVESTMENT CO. LTD.
1111 GOVERNMENT ST.

JUBILEE REVENUE
An attractive investment offered here in this 4-suite apartment. All suites are legal and in excellent condition. Centrally - located and adequate parking facilities for at least 3 cars.
rice includes all fridges and stoves. An excellent buy at an asking price of $39,900.
JOAN HOPPER or
ANNA CHANDLER
652-3108 384-6939
Douglas Realty Ltd.

UNDER CONSTRUCTION UPISLAND
Mostly 2 bedrooms with view over 15% return on cash flow only, down payment just under $160,000 or what can you invest? One of the best or the best offering today. For sale by A. M. Cohen at 386-8321.
Homefinders Wall and Redekop

DUPLEX
This older type up and down duplex located on Fort St. is in excellent condition and a good holding property as it has R-3 zoning 2 two-bedroom suites, full bsmt, garage. Corner lot 84.6x103.4 ave. Asking $39,900.
HEATHER GAMMON
386-7737 or 478-2607
TUFFREY AND MILLS REALTY LTD.

1 ACRE WATERFRONT
8 UNITS
These separate cottages are all self-contained only 25 miles from Victoria on Mill Bay. They have no vacancy problems. The potential for development here is great! Price $75,000. View by appointment with
Gray Lorenzen 652-1038
Box 40, Mill Bay P.O.
Malahat Realty Ltd. 743-5525

CEDAR HILL
A GOOD RETURN
A 3-bedroom main suite and a large 3-rm. 1-bedrm. suite both on main floor. Full basement ready for development. Oil hot water heat. 99x126 treed lot on quiet street of nice homes. $33,500.
Grey Lorenzen 652-1038
Malahat Realty
Box 40, Mill Bay

BRAND NEW
APARTMENT BLOCK
Fully rented, very good gross rents, located near a shopping centre, very recommended for its return. Low interest mortgage, and easy maintenance, including private office. Must be sold so lets try your down payment. Call A. M. Cohen at 386-8321.
Homefinders Wall and Redekop

WE HAVE BONA FIDE CLIENTS FOR A GOOD SIDE BY SIDE DUPLEX AND ALSO A FOUR OR SIX SUITE APARTMENT IN ANY REASONABLY GOOD LOCATION. DAVE TAYLOR OR BILL SIDHU, CITY SAVINGS AND TRUST CO., 477-9551.

## 247 COMMERCIAL OR INDUSTRIAL PROPERTIES

LIGHT INDUSTRIAL
Over ½ acre of hard-to-find property. Priced at $22,000 for a quick sale. Call Don Hamilton, 478-3552, Homefinders, Wall and Redekop. 386-2911.

DUNCAN. 3 ACRES COMMERCIAL property, suitable for warehouse, light manufacturing etc., prefer to construct building and lease or will sell. Write Victoria Press, Box 675.

WANTED: UP TO 1 ACRE OF light industrial or commercial zoned property in Victoria or Esquimalt. Reply Victoria Press, Box 789.

OVER 21,000 SQ. FT. APARTment zoned property on Esquimalt Road, $5.50 per sq. ft., $117,000. 388-6101 anytime.

ASKE HOLDINGS LTD.
Company requires commercial lots big or small, with or without buildings. Please call 656-1162.

## 250 HOUSES FOR SALE

CHARMAN
PACIFIC REALTY LTD.
608 Broughton St.
GORDON HEAD
DELUXE
FAMILY HOME
Located on quiet cul de sac, close to University, this appealing character home has many unique features. Sunken Living Rm. (14x18), with feature wall, 14x12 Dining Rm, with large sundeck off, attractive kitchen with eating area, 4-pc. vanity bath. 3 Bedrooms with 2-pc. vanity bath ensuite. Wall-to-wall carpeting over hardwood. Full, high basement contains completely finished rumpus room with bar, 24x17. Large 6¾% mortgage may be assumed on this 7-yr.-old beauty, with price of just $43,700. Call L. Marshall at 385-9765 anytime. MLS 5592.

OAK BAY
BORDER
5 BEDROOMS
½ Block to major shopping market, ½ block to Oak Bay
SOLD
cious garage with workshop; 19x15 living room with W-W, 12x10 dining room with built-ins, spacious kitchen with breakfast counter, 5 bedrooms, 3 on main and 2 down. IDEAL UVIC STUDENT BOARDING HOME. The lot, with several mature fruit trees, is 50x140. First time on the market — LISTED FOR QUICK SALE AT $33,500. You'd better hurry if you want this one! Call LEN LEDOUX Now at 385-9765 or 382-9852.

CITY TRUST
GORGE OPPORTUNITY!
No Basement
Beautifully kept 2 bedrom bungalow with attached garage and utility room. OOM heating. Living room and fireplace, large cabinet electric kitchen. Large garden lot with lawns and fruit trees. Low tax area on sewer and bus line. To view call George Thorneloe City Trust 477-9551 or Res: 477-2771.

METCHOSIN
1 acre 160 ft. frontage
Glimpse of the sea from this exceptionally well built A-Frame. Privacy and unique floor plan combine to enhance the value of this attractive property. Shown by appointment through George Thorneloe City Trust 477-9551 or Res: 477-2771.

HIGH QUADRA
CUTE & COSY
$28,500
mmaculate no step starter or retirement. Fireplace in living room — 2 bdrms. (1 large). Lovely kitchen with dining area and utility, 4 pce. vanity bathroom. Covered patio in private back yard. Several fruit trees, separate garage. Completely redecorated. This is a must to see — it will sell fast. HURRY! Call now GLADYS MILLER 592-2407 or 384-3533.
WHYTE & GOWER
OAK BAY
PROPERTIES LTD.
2227 Oak Bay Ave.

VICTORIA REALTY LTD.
3477 SAANICH RD.
386-3585

OPEN HOUSE
9338 LOCHSIDE DR.
MON.-SAT. 1:30-4:30
Room galore! Over 3,000 sq. ft. 6 bedrooms, 3 baths, water view, beach access. Plus double carport and double garage. Close to Sidney. Need quick sale. Listed now at less than 1969, $43,500. Neva Pennie and Jack Kennish, 386-3585 or 479-3061. MLS 4939.

MT. TOLMIE
PANORAMIC VIEWS
Custom-built, NHA 3 bedroom, 1½ bath, executive home. 22x15 living room, fireplace, separate dining room with sliding glass doors to 22' sundeck. Large convenient kitchen, eating area, built-in range and oven. Plaster and oak floors throughout, some wall-to-wall carpeting. 20 ft. above ground rec room, sliding doors to patio. Sep. 2-car garage plus trailer or 3rd car parking and turnaround. Beautifully landscaped 70x160 lot, close to University, Racquet Club and shopping. Early possession! Reduced to $46,000. MLS 5144.
D. L. Dickie 382-4312
Dickie Agencies Ltd.

Seaboard
CONSTRUCTION
SPEC.-AND
CONTRACT HOMES
652-1526

OPEN HOUSE
SOUTH
OAK BAY
Daily 3-7 p.m.
Now complete, executive type house, Foul Bay Road and Cresent. Beautiful view of straits and Olympics. $68,500. By direct and save. Phone anytime 598-1223, 598-1103.

PRIVATE SALE
View Royal, 3 bedroom home, 2 bathrooms, 1 en-suite. Large living room with fireplace. Separate dining-room with fireplace. Family room off large kitchen. Wall-wall throughout. Separate garage. Included appliances, drapes, venetians. Beautiful view of Gorge and Mt. Baker. Asking $48,500. Clear title. No agents please. 479-2045.

## 250 HOUSES FOR SALE

5 NEW HOMES
NEARING COMPLETION
$39,500 TO $41,900
THESE DELIGHTFUL NEW HUCKER HOMES, LOCATED IN THE POPULAR GORDON HEAD AREA ARE CLOSE TO ALL FACILITIES AND OFFER:
3 BEDROOMS
(MASTER EN SUITE)
SPACIOUS LIVING ACCOMMODATION
WALL-TO-WALL CARPET THROUGHOUT
DOUBLE OR SINGLE CARPORTS
FULL BASEMENTS
DON'T DELAY THESE SELL QUICKLY
CALL M. RUDDY
656-4089, 383-4124
PARK PACIFIC INV. LTD.

THIS WEEK'S SPECIAL
$49,900
HOMES LOCATED HIGH ON THE LANSDOWNE SLOPE ARE RARELY ON THE MARKET. BEAUTIFUL VIEWS OF THE SEA AND CITY, 2 BEDROOMS, LARGE LIVING ROOM WITH FRENCH DOORS TO GARDEN, FULL BASEMENT WITH REC. ROOM AND 3RD BEDROOM. LARGE WORKSHOP AND STORAGE AREA, DRIVE-IN GARAGE. MAGNIFICENT GARDEN WITH FRUIT TREES, VEGETABLE GARDEN, ROSES IN ABUNDANCE. GREAT PRIVACY AND SECLUSION.
CALL M. RUDDY
656-4089, 383-4124
PARK PACIFIC INV. LTD.

B.C. LAND AND INSURANCE AGENCY LTD.
530 BROUGHTON 388-5555

OAK BAY NORTH
Spacious 2-bedroom siding bungalow situated on a well landscaped lot. Living room 22x13 with open fireplace, separate dining room. Full cement basement with large rec room and 2-pce. plumbing. Drive-in garage. Exclusive listing. Price $38,500. Call Mr. Carpenter or Mr. Hope 388-5555 anytime. MLS 5564.

STOP LOOKING
I have just listed this beautiful 3-4 Bdrm. home of 2400 sq. ft., plus another 1200 to 1500 down. This is quality throughout, with 3 Bthrms., two massive slate fireplaces, built-in range and dishwasher, intercom, TV room, attached garage etc., etc. Complete in every detail to the ornamental block wall surrounding the stately treed large property. It's at Langford, close to the golf course. Sorry no drive bys but please phone for complete details and appointments to view.
Price $64,900
Call Wally Helliesen,
388-5555.

WAGON TRAIN HOMES LTD.
NOW HAS
— Mariner
— Fowler
MODULAR HOMES
THREE HOMES
Now on Display
AT
974 Goldstream Ave.
CMHC AND VLA APPROVED
386-3291 or 478-7333

GORDON HEAD
HUCKER HOMES
ACT NOW!!!
$39,500-$41,900
Under construction 5, 3-bedroom, 1½ bath beauties in a prime area of Saanich. If you think you can wait to call — think again: it's a SELLER'S MARKET, call me today for further information or viewing. MURRAY LAWSON, 592-7876 or 383-4124 anytime. Park Pacific Investments Ltd.

EVERGREEN HOMES
2811 Douglas St.
Open 'til 7 p.m., 384-9715
THE WARMTH OF WOOD
The excitement of planning your own home.
Why pay rent?
Plan your own home from Evergreen's Award-Winning Designs

$26,000.00
Good family accommodation in this older well kept home. Newly listed it conists of large living room, separate dining room, family sized kitchen, plus one large bedroom on main floor, two bedrooms up. Situated close to all amenities. Drive-by 3925 Glanford. Vacant immediate possession. See it soon with
TOM DUNCAN — 477-2462
AL PETERS—478-5992
W. J. LINDSAY LTD.

BROADMEAD
A ranch style home in park like setting. 2 bedrooms plus den, en-suite plumbing, large living room with stone fireplace overlooking secluded patio, $53,500, principles only, 658-8970.

## 250 HOUSES FOR SALE

Western HOMES ltd.
817 FORT ST. 386-3494

Family Home
$43,500
Gordon Head
Located conveniently in Gordon Head only minutes walk from shopping, schools, and recreation. A beautiful big 4-bedroom (one in basement) family home in lovely condition. A finished recreation room, 1½ baths, large sundeck, and on a large lot for your people who like to garden. Well worth seeing for a family that wants just a little bit more. (5440) Give me a call now!
Neil MacDonald
386-3494 (24 hrs.)

Sea View
Executive
Family Home
Unique custom designed family home with a panorama of views rarely for sale at any price. The entertainment-sized living room features a ROUNDED WHITE BRICK FULL HEIGHT FIREPLACE, and

250 HOUSES FOR SALE

Island Pacific Realty
3200 QUADRA 388-6231

## RURAL AREA
2 bedrooms, new kitchen, new WW throughout. Large LR with beam ceiling, auto oil heat. Low taxes $24,900. BEN GREIG 388-6231 or 598-3105.

## JAMES BAY
Large house, small lot. Three bedrooms, plus one in basement. Suitable for small in-law suite. Asking $28,000 with good terms. BEN GREIG 388-6231 or 598-3105.

## GLANFORD AREA
Nice LR with fireplace, dining room, two bedrooms modern kitchen, full basement with extra bedroom and recreation room to be finished. A really nice clean home. Asking $33,500. Exclusive with IRENE DALZIEL 388-6231 or 477-6380.

## LANGFORD
2 bedrooms, large LR and family kitchen, nice sundeck, beautifully treed lot. Must move. $25,500 with easy financing. IRENE DALZIEL 388-6231 or 477-6380.

ESQUIMALT LAGOON
Fantastic seaview, 1660 sq. ft. of luxury living, 3 bedrooms, family room off kitchen, formal dining room, extensive sundecks. Full unfinished basement. Asking $64,000 see it today. BEN GREIG 388-6231 or 598-3105.

## LANSDOWNE AREA
Good size 3-bedroom family home, large living room with fireplace, kitchen with large eating area. Full basement with 4th bedroom and drive-in garage on landscaped lot. Today's best buy of only $36,900. Exclusive with FREDDY STARKE, 388-6231 or 479-3866.

## SPLIT LEVEL
$33,900 is the asking price for this three-bedroom 10-yr.-old contemporary. Three bedrooms, L.R. with fireplace, good size dining room. Attached garage and all on an extremely large lot in the low tax area, View Royal. New exclusive with IRENE DALZIEL, 388-6231 or 477-6380.

## CENTRAL SAAN.
3 good size bedrooms, wall to wall in living room. Large kitchen with eating area and laundry room on main floor. One-half basement, extra large lot, 93x196. $32,000. Call LARRY QUAGLIOTTI. 388-6231 or 479-6609.

## $22,900
Jubilee Area, spotlessly clean 2 bedrooms, full basement, large L.R. and kitchen. Auto oil furnace. Fully fenced lot. Really an excellent buy in today's market. Quickly call IRENE DALZIEL 388-6231 or 477-6380.

## UVIC GORDON HEAD EXECUTIVE HOME
THIS IS A ONE IN A MILLION HOME, custom built and loaded with extras. This home has three bedrooms and a den, 2½ baths with Master Ensuite and sunken family room. A total of 2200 sq. ft. finished floor area. Must see to believe. $63,500. To view call SHANE BEFURT 388-6231 or 477-9730.

## STARTER OR RETIREMENT
DELIGHT IN UPPER TOPAZ AREA
This delightful 2-bedroom home adjacent to Parkland is on a very secluded very delightful street near shops, schools and transportation. The large well treed lot makes a park like setting for this newly renovated home. Priced to sell at $29,500. To view call Shane Befurt at Island Pacific Realty 388-6231 or 477-9730.

BICO
BOORMAN INVESTMENT Co. Ltd. — 386-7521

HIGH ON THE HILL
$69,500
A delightful tudor style, 4 bedroom, 2 bathroom home located in a premium area of Oak Bay. MLS 5244. To view this home please call:
JIM DAVIES
386-7521 (Anytime) 598-4728

1.63 ACRES
COUNTRY LIVING
CITY SERVICE
9 ROOMS
Raise your family in a lovely rural atmosphere just 10 minutes from downtown Victoria with excellent city bus service at your door. Delightful big Barvarian style home on a beautiful big lot at the end of a winding drive. You'll love it. Entrance hall, open stair, 24ft. LR, 18 ft. Dr. panelled walls, beamed ceilings. Upperhall about 12x12. Smallest bedrom 15x12. Full bathroom each floor. Over 4000 sq. ft. plus full basement. OHW heating. See photos in our window next to Eaton's on Government St. $69,950. Terms or cash. (4893).
JOHN PLATT
386-7521 383-2700

JEDORA ROAD
BRENTWOOD
$36,000-$37,500
Two new basement homes nearing completion, located near Butchart Gardens, on Jedora Road. Three bedrooms, two bathrooms, L-shaped LR and DR with sundeck off. Your choice of carpets, landscaping will be completed. For viewing call:
386-7521 IAN BOORMAN 592-3335
386-7521 STAN CORNISH 592-6079

BRAND NEW
4 BEDROOMS
APPROX. 1 ACRE
$59,000
Lovely 2-storey brick and siding home set well back on a beautiful big treed lot 150x270 in a delightful rural area near beach and golf just 20 minutes from downtown Victoria. 5-pce., 4-pce. and 2-pce. bathrooms. Approx. 2100 sq. ft. Attractive financing. (5426).
JOHN PLATT
386-7521 383-2700

1111 GOVERNMENT ST.
## BRENTWOOD BAY
## $27,500
Quick sale desired on this charming 2-bedroom home. Carefully constructed, situated in a spacious beautifully landscaped garden. Secluded with view of Malahat. Early occupancy, private mortgage arranged.
David Wood
652-2198
BRENTWOOD PROPERTIES
652-1141

JUST LISTED—4 BEDROOMS
2 FIREPLACES—$42,500
ROYAL OAK AREA.
See this family home on almost ½ acre. Quiet cul-de-sac. Separate dining room, wrap around sundeck, many nice features. For appointment to view, call Margaret Bridger at 386-8321 or 592-4778.
Homefinders Wall and Redekop.

3 BDRMS., GLEN LAKE
Comfortable 10-year-old with low taxes! Stucco outside with double carport. Many nice features to be seen. Very good value at $29,500 full price! Don't hesitate, call RON TANNHAUSER. MLS 5450.
CITY-WIDE APPRAISAL REALTY
383-4614 478-2951

## COLWOOD
EXECUTIVE HOME
4 bedrooms, fully developed. 2,300 sq. ft. $55,000. Phone OLE KNUDSEN 479-5784 or 388-6231. Island Pacific Realty.

250 HOUSES FOR SALE

JACK MEARS
OAK BAY REALTY LTD.
"The Professional People"
Coast to Coast
Real Estate Service
2194 OAK BAY 598-3321
201-727 JOHNSON 386-2291
3618 SHELBOURNE 598-3344

LARGE FAIRFIELD HOME
Ideal for the larger family, for two families or legal revenue property. Offers and trades invited. Phone RALPH NEWTON-WHITE at 598-3321.

GORDON HEAD
You will enjoy viewing this immaculate executive home on one of Gordon's Head's nicest streets. Featuring living room and dining room with wall-to-wall. Three bedrooms (master en suite). Downstairs a rec room, den and roughed-in third bathroom. Lovely garden and secluded back with patio. Must be seen to be appreciated at the asking price of $46,900. MLS 5567. Please call EDNA RAYMOND at 598-3321 or 477-8932.

IDEAL CITY LOCATION
One of the more gracious older homes in the city of Victoria at this price and featuring typical English living room, separate formal dining room plus den, all with fireplaces. Five bedrooms plus two bathrooms! Possible revenue as this property is registered for seven guests. Newly listed and priced to sell quickly at $43,700. For information and assistance in buying or selling, please call HAROLD WHILEY (592-2798) or BILL MOHR (477-1741) or office at 598-3321.

HAPPINESS IS—
Instant cozy comfort in this cute home, near shopping area. If you don't need a lot of space, just a nice place, see this bungalow. It offers easy refirement comfort or "First home" with 2-3 bedrooms, large living room, easy care fenced lot in this convenient and popular area. Asking $31,500. My pleasure to show! Call: ELEANOR RUSSELL at 386-2291 anytime. MLS 5291.

GROWING RESIDENTIAL AREA
CLOSE TO UNIVERSITY
Why not join the move to modern homes in Gordn Head. Enjoy this new area in an attractive, spacious 3-bedroom home. Basement ready for the handyman with roughed-in bedroom and bathroom. See this desirable property by calling: KEN PORTER at 386-2291 anytime. Asking price $40,500. MLS 5476.

EVERY ONCE IN A WHILE
a really appealing home comes on the market. It's just happened again. Situated high on gradually rising ground in Gordon Head, this lovely split-level, not yet 6-years old home will satisfy the most discriminating purchaser. Outside it presents a charming mixture of old brick, wood and stucco. Inside area 3 good sized bedrooms, master en suite, a comfortable living room with attractive fireplace, dining room and roomy kitchen. On the lower level a family room, den and utility area with access to outdoors and a large lot with secluded patio, round out this very desirable property. Price only $46,900. It's well worth your while to see it. Please call: HENRY BENNETT at 386-2291 to view. MLS 5567.

COUNTRY LIVING NEAR CITY
Comfortable home on ¾ acre lot nicely landscaped. Living room with brick fireplace. Dining room and den. 4 bedrooms and 4-piece bath. Excellent basement development with 2-piece bath. Lots of storage space and extras. MLS 5443. $43,900. Call: BILL RICHARDS at 386-2291 anytime.

GOOD DOLLAR INVESTMENT!
Duplex at present, could easily be made into one-family home, either way it's a sound investment. Main floor has attractive living room; large bright dining area off kitchen; 2 bedrooms and bath. Upper suite has similar floor plan, less dining area. New California — swirl stucco fenced yard with trees makes an over-all attractive picture on a quiet corner lot. Only $35,900. Call: EDNA VLIET at 386-2291 anytime.

91 SHOPPING DAYS
'TIL CHRISTMAS
The quicker one can get settled into this dandy bungalow, the easier it'll be to make holiday preparations. No cleaning and painting required, just put your belongings in place and get on with the more glamorous aspects of life! So be my guest to view this sturdy home, at the new reduced price of $29,900. Call: EDNA VLIET at 386-2291 anytime.

HANDYMAN'S SPECIAL
2 MI. CIRCLE, $24,900
NEAR JUBILEE — $2,000 DN.
A large older home. Sold in 1 day but now back on market. Needs lots of TLC. A good family home close to shops, bus and schools. Lovely garden with lots of fruit trees. Lot alone is worth $12,000. MLS. Call F. WILLS or CLARENCE WONNENBERG, 598-3344.

SSC
SWINERTON, STEWART CLARK LTD.
1318 Blanshard 385-2481

SOUTH OAK BAY
DRIVE BY
2150 WINDSOR RD.
Picture book pretty, 2 bedroom, full basement immaculate home. Tastefully decorated with wall to wall. Attractive fireplace in living room, separate dining room, beautiful cabinet kitchen. Modern amenities. Delightful secluded English Country Garden with patio and separate garage. A sought after area and charming. New listing at $39,500. Please call Mr. Custance 385-2481 or 592-4518.

NEW HOME
GORDON HEAD
New distinctively styled 3-bedroom home under construction in this choice location with many features. Including foyer entrance, fireplace, ensuite, carport, sundeck and more. Located on Fairhurst Ave. This home is available direct from the builders at $42,780 with NHA financing available. For appointment call Dan Penman today at:
KASAPI CONST. CO. LTD.
386-6191 Evens. 479-7382

Island Homes Ltd.
386-7545

2504 DOUGLAS ST.
OWNER-BUILT HOUSE, BEEN transferred. Never lived in. Brentwood Bay. Sea view from kitchen, living room, dining room. 2 or 3 bedrooms, 2½ baths, 2 fireplaces, wall-to-wall carpeting throughout. Open House, 6-8 p.m., or call 652-1415.

FAMILY HOME
Four bedrooms, spacious kitchen with eating area, nice livingroom with fireplace, hot water heating, in-law suite, convenient location, large lot, only $33,500, for appointment to view call Eleanor Bray at 386-8321 or 592-1130.
Homefinders Wall and Redekop.

FRANK BEAMISH REALTY
"Service in Selling"
Call 385-9701 — 592-2120

250 HOUSES FOR SALE

WHITTOME'S
706 FORT ST. 388-4271

## NEW LISTINGS SIDNEY
Excellent 2 extra large bedroom home, entertainment size living room, dining room, very bright above ground rec room and 3rd bedroom. Sundeck off the kitchen. Very nice lot. $29,900.
388-4271 THE ZIEGLER'S 592-1768

## DUNCAN
2 new homes ready for Nov. 1 and Nov. 15th. 2 bedrooms, full basement, wall-to-wall carpet, living room with Acorn fireplace, dining room. Be sure to see these. $28,500.
388-4271 THE ZIEGLER'S 592-1768

## SHELBOURNE ST.
A Busy area — BUT a completely developed home. 2 bedrooms, with laundry room on the main floor, large wall-to-wall carpeted living room with fireplace.—down 4 bedrooms, rec room and 2-pce. bathroom. A custom built swimming pool, completely fenced, fruit trees in the garden and parking for 5 cars. $39,900.
388-4271 THE ZIEGLER'S 592-1768

## THE ZIEGLER'S
We are pleased to offer the following view holdings on the Old West Rd. in the beautiful lake district of Saanich peninsula. One of 11.69 acres comprising 2 parcels of 6.86 and 4.83 acres each, currently operated as a prime income producing apple orchard of 2500 trees. Set high overlooking the surroundings, on the 6.86 acres is a modern 5 yr. old home—To be sold as one piece at $149,000. — Another of 11.06 acres with perfect seclusion and exceptional views, new 3,000 sq. ft. structure near completion, with new septic system, water, and power, plumbed for baths and kitchen and could be barn or home, portion of acreage is an income producing loganberry farm. Excellent high view building site and horse corral. Balance is treed for total seclusion—offered at $95,000.

## 3-BDRM. HOME
Immaculate charmer located in an area of lovely homes. This split level features entrance hall, big living room with FP, dining room —all wall-to-wal over hardwood. Broght modern cabinet kitchen with eating area aso with easy care wall-to-wall. 4-pce. vanity bath—Rec. room. All plaster finish not drywall. Appliances and drapery included. Carport. Huge sundeck and landscaped lot complete this family home—A must see at $39,900.
388-4271 GARY MENZEL 477-8494

J. H. Whittome and Co. Ltd.

Montague
1028 BLANSHARD 384-9318

## QUEENSWOOD
End of a
Perfect Dream
Beautiful home, uniquely designed, nestled amongst stately trees; ½-acre; quiet road, 3-4 bedrooms, with living room and fireplace; dining room and kitchen opening on balcony adjacent to delightfully landscaped and secluded grounds. Shake roof — dbl. carport. $69,500. MLS. Phone 477-9675 (res.).
Mrs. Eileen Kolstad

## BROADMEAD
Spectacular View
Remarkable exec.-type home, tastefully decorated, 1,900 sq. ft. with grounds well planned and secluded. 3 bedrooms, lge. living rm. with rock F.P., dining rm. and family rm. overlooking fantastic view of the bay. Ext.: siding — stone; shake roof; 2-car enclosed garage. Full bst. ready for development. $79,500. MLS. Phone 477-9675 (res.) or office, 384-9318.
Mrs. Eileen Kolstad

## Royal Oak V.L.A.
Good family home, situated on ¾ acre selectively landscaped and treed. Lge. living rm., with F.P., dining rm., family rm., and 4 bedrooms; H.W. flrs.; fully developed bsf.; intercom throughout. $43,900. MLS. Phone 477-9675 (res.) or office 384-9318.
Mrs. Eileen Kolstad

## Owner Says Sell
DUPLEX OR FAMILY HOME
Located in a quiet area close to schools and buses. Family-size kitchen and two bedrooms, bathroom and living room on the main floor. Complete suite with private entrance upstairs — To help with the payments. Double carport off lane. Sorry, no basement. To view by appointment only call Art Mauger, 386-7462 (res.) or 384-9318 (office).

T/C TOWN AND COUNTRY REALTY
382-7276
3579 DOUGLAS STREET

BURNSIDE
Gleaming white stucco cottage, 2 bedrooms, cosy living room, with brick fireplace, electric kitchen, small family TV room, utility, workshop and furnace room together. Separate garage and lots of room for parking camper, boat and truck. 55x162 lot. Taxes only $446 gross. Hot water heat. This is really a tidy, comfy home anyone would be proud to live in. Clear title $29,000 but terms can be arranged with $9,000 down. Call Allan Klenman 592-9771.

National Trust
SINCE 1898
2 OFFICES
HILLSIDE SHOPPING CENTRE
386-2961 or
DOWNTOWN, 1280 DOUGLAS
388-5451

BY OWNER. NO AGENTS. 3 years old, owner built, side by side duplex on quiet cul de sac in Gordon Head. Can purchase half or whole, as strata title available. Walking distance, kindergarten, University. Main floor, kitchen and bath, wall to wall in large living room, dining room and 2 bedrooms. Completely finished basement with ½ bath, wall to wall in bedroom and games room with bar opening to patio. Utility room, workshop, enclosed garage. Room for parking boat, trailer, camper, etc. For further information contact Victoria Press, Box 790.

BY OWNER
Attractive 4-bedroom family home, adjacent to Mt. Douglas Park, large living room with fireplace, delightful kitchen, attractive secluded back yard. $38,500. 477-1242.

250 HOUSES FOR SALE

BLOCK BROS.
1800 Blanshard
3636 Shelbourne
1949 Sooke Rd.

OPEN HOUSE
SEPTEMBER 26
1:30 - 4 P.M.
510 GORE STREET
3 bedroom, full Bsmt, home, rec. room. Immaculate home. Garage. Neat lot.
Hostess, Olive Webber
478-5561, 478-7733
Vic Berringer 478-5561, 385-3693

## NEW LISTING TRANSFERRED
3-yr.-home in top condition near U of Vic and racquet club. Approx. 10,000 sq. ft. lot. Full basement professionally finished, 2-4 pce. baths. 3 bedrooms on main. Rare in this area. Asking $45,000. Call Jamie Macgregor 477-4270 or 477-1841. Good mortgage here.

## GROCERY/LIVING QUARTERS
Captive clientelle in a subdivision growing each year by about 37 homes ensures an excellent living for energetic grocer. Two BR home attached with rec room, LR, nook. Asking $55,900. Will trade for house in city or will consider lease to purchase. Opportunity knocks. F. Craig, 478-5561 or 383-1671.

## SEAVIEW
An exceptionally well built new home in a prime area. 1200 sq. ft. Rock FP and bay window in LR. Ensuite off large MBR. Large uncluttered rec room with FP. Basement can be finished to any requirement. Large lot with seaview through trees. This home has better quality cupboards, carpets and finishing and is a bargain at $38,700.
F. Y. Craig, 383-1671 or 478-5561.

## WHY PAY RENT
Cozy 1-bedroom cottage close to shops and bus. New stucco, wiring and furnace. Lovely yard with fruit trees and garden area. Secluded and quiet street. $23,900. Doug Cole, 478-5561 or 478-4494.

## HUGE SITE
2 BR on .71 acre with new roof, new wiring, new plumbing, new furnace and hot water heater. New W-W carpet to be installed. Handyman could expand this place on the spacious lot. Paul Hanson 478-5561 478-5446.

## NEW LISTING CHEAP AT $35,500
Excellent 3 split level in area close to schools, shops and play grounds. Good size living and dining room with hardwood floors. Modern kitchen and 4-pce. bath, copper plumbing, ½ full high Bsmt. with rec room and W-D facilities. For viewing call:
BOB LINDSAY
386-3231 388-7407

## CLOVER POINT FAIRFIELD
Quality two BR, full Bsmt. home one block from the Dallas waterfront. New WW in LR and BRs, cushion floor in kitchen, interior repainted. 100 A service. Asking $32,900. To view call:
JACK COOKE
386-3231 477-4842

## OFFERS—URGENT OFFERS 3333 KINGSLEY
Got the message? Short notice transfer forces owner to move Oct. 1. Ideal step-saver 2-BR retirement bungalow close to bus and shopping. Recent renovations include new furnace etc. Playroom for the small family. Price may include all major appliances. A Happy Deal with KEITH McLEAN 598-3073.

## FAIRFIELD HAPPY HOME
Is the place to spend the winter. Three bedroom home. Different and attractive hardwood floors in the LR with FP and in-line dining room. A party size family room for your Christmas entertainment on the main floor. The full basement is planned to accommodate the different hobbies of all the family. Close to park, shopping and bus. Asking $44,900.
MARGARET PRICE 477-1941
ETHEL HARVEY 592-4522

## FAIRFIELD BY THE SEA
Here is your chance to buy into a preferred area. 2 family CHARACTER HOME with HW heat. Fenced yard with 6 fruit trees. Upper suite consists of 6 rooms (self contained) always rented. Has nice view.
—Lower 4 Br suite was owner occupied and available for immediate use. Your WILL LOVE THE KITCHEN AND BATHROOM. Excellent terms available. New MLS 5572. OPEN HOUSE WED. 1:30-4:30. 52 MOSS ST.
GERRIT KLOOTWYK
386-3231 — 479-3313

NEWSTEAD REALTY
1637 Fort Street 382-8117

WATERFRONT
Hard-to-find acreage of 2.19 acres, with trees, and clear land, in the 3½-mile circle, plus a 1,375 sq. ft. older rancher of 2 or 3 bedrooms. My vendors are forced to relocate for business purposes, so be sure to view this property at asking price $49,500.
CALL BEN PARENT
382-8117 or 598-3641

## BRAND NEW $38,900!
## NEW LISTING
parkling new home in Saanich, ready for occupancy. Approx. 1240 sq. ft., cathedral entrance, ww throughout, ensuite, floor to ceiling, rock FP., dishwasher included. Large view lot with glimpse of Swan Lake. Tremendous basement potential! 1st time advertised! Large 1st mortgage available. Try your trade. Bob Garside, City Trust, 477-9551 or 479-6938.

BROWN BROS. on LANSHARD
385-8771 (ANYTIME)

NEW LISTINGS AND APPRAISALS ALWAYS WELCOME!!

## $27,900
INTRIGUING OLDER HOME, OUTSIDE NEWLY PAINTED. 2 BEDROOMS, LIVING ROOM, DINING ROOM, KITCHEN. POSSIBLE 3RD BEDROOM UPSTAIRS — NEW FURNACE, NEW WIRING, SOLIDLY BUILT.
GEOFF HODGSON
384-7474 383-0311
SHAWNIGAN REALTY LTD.

SOOKE
BETTER VALUE FOR YOUR $$$s
BETTER LIVING FOR THE FAMILY
Immaculate four bedroom home with water and mountain views. Good financing sacrifice at $33,000. MLS No. 5390. Please call John Jenkins at 386-8321.
Homefinders Wall and Redekop.

250 HOUSES FOR SALE

Montreal Trust
1057 FORT 386-2111

OPEN HOUSE
864 WOLLASTON ST.
WED., THURS., FRI. AND SAT.
12:00 to 3:00
$32,500
This attractive family home has just come on the market and won't last long in this prime area. The living room (with fireplace) and large separate dining room have beautiful oak floors. There is a big, bright kitchen with eating area and two good-sized bedrooms. The basement is full, high concrete and has another bedroom and half bath, with additional space to build a rec room. Fruit trees, decorative shrubs and flowers compliment the tasteful stucco exterior. M.L.S. For prior viewing phone 386-2111 JEANNE LUCAS 477-1342

COLWOOD
This lovely home is situated in a quiet cul-de-sac among towering trees. It has a family sized living room, large cabinet electric kitchen, 3 full bedrooms, 4-pce. vanity bath, utility room with separate garage and workshop. The lot is large, level and very nicely landscaped. This home is very well built and is immaculate inside and out. The asking price is only $32,500. For details and to view this very desirable property please call
LEON JICKLING
386-2111 384-8669

OAK BAY
$32,500
Walking distance to the Village this older 3-bedroom (one on main and 2 up) home may be just what you're looking for. Living room with in-line dining room, study, 3-pce. bathroom, bright kitchen with double sinks and separate breakfast room. New wall to wall. Full basement, drive-in garge, back lane access, fenced yard. For further information
HAZEL RAVENHILL
386-2111 598-1381

JAMES BAY
WITH A DIFFERENCE
Excellent opportunity for young couple to begin life in this 3-bedroom home—which exudes old world charm. Beamed ceilings in living room and separate dining room with fireplace and wall to wall, are only a part of what this home has to offer at $32,500. Full high basement offers development potential plus. Recently rewired and fridge, stove, washer and dryer all included. Forget the drive-by—this must be seen inside.
WELLS HOOKER
386-2111 592-7515

J. D. BOSDET LTD.
120-727 Johnson St. 386-3126

## 3.24 ACRES
Close in, nicely treed. Selectively cleared for horses or? Asking $45,000.

## VIEW PROPERTY
100x145 foot lot with beautiful view of the Gulf Islands and Mill Bay. Community water and hydro. Offered at only $14,000. Hurry on this, it won't last long. MLS.

## EXECUTIVE HOME
Charming 2300 sq. ft., 4-bedroom home featuring, on the main floor, a cosy den, living room with fireplace, separate dining room, master bedroom and wall to wall throughout. Three more bedrooms upstairs. 2 bathrooms, full basement, drive-in garage. Large, well landscaped, easy-to-care-for lot. Beautiful character home in desirable South Oak Bay. MLS 5313. Price $59,500.

## OAK BAY BORDER $43,900
Brand new home. Build by a master craftsman. Lovely in line living and dining room. Deluxe kitchen, den. 3 bedrooms—2 bathrooms. Rec room, fireplace. Designed for complete living downstairs. Shown by appointment only.
GORDON HEAD
## $46,900
Split level. 3 bedroom. W-W carpet. Family room. Master bedroom en-suite plumbing. Beautifully landscaped, private patio. Owner transferred. Must be sold. MLS 5567.

For 24-hour service call:
Bruck Pollok 385-2651
Alice Moore 592-4529
Ed Kraft 382-0660
Office 386-3128

## GREAT NEWS FOR YOUNG FAMILIES
If your family income is less than $12,500 per year and you have dependant children and you wish to buy a new or older home, CMHC has a new mortgage program designed for you. Features include low down payment, low interest rates, payment subsidies and low monthly payments. We have a number of homes available in the appropriate price ranges and can assist those who wish estimates of market value on their present homes. For further information call:
386-3128 Allan Trelford 479-2526

Byron Price and Associates Ltd.
864 BROUGHTON ST. 385-2458

"I ALWAYS SEEM TO BE $150 SHORT"
If this is YOU, you can certainly DO SOMETHING ABOUT IT. Instead of buying a home for $35,000 for the same kind of money you can buy this DUPLEX which gives you a home and $150 per month. I'm not offering you some old relic, or even a conversion. This smart stucco property, located in an excellent rental area is only ten years young, has a two bedroom apartment on the main floor and a three bedroom apartment upstairs. The $150 comes to you from up above, like pennies from heaven so to speak. Call me whenever you like, but call me. Price $34,500. Don Bacon 385-2458.

Douglas Realty Limited
385-8784
12 CENTENNIAL SQUARE

GORGE VALE $22,900
800 sq. ft. of cozy home. 2 bdrms, no bsmt., sep. garage and wksp. All electric, well insulated. Exterior needs paint. Quiet dead-end street. Nice retirement.
MARION AGATE 385-8784

COMFORTABLE 3 BEDROOM older home with basement, newly decorated, rewired, oil furnace, and large hot water heater, located ½ block from Jubilee, in quiet neighbourhood. Close to schools, stores, buses and park. $29,000 including drapes, automatic washer and dryer, fridge and stove. 592-2169.

JOHNSTON
REALTORS—APPRAISERS
SINCE 1903
1306 BROAD ST. — 385-2471
JOHNSTON AND CO. LTD.

OAK BAY SOUTH
1436 St. David St. View this weekend, 2-4 p.m. Attractive stucco 2-bedroom bungalow. Set amongst gracious oaks and 8 bearing fruit trees. Large living room with fireplace and adjoining music room. Separate dining room. $41,500 or offer. 598-2101.

250 HOUSES FOR SALE

P.R.B.
P. R. BROWN AND SONS LTD.

## READ THIS
Appealing 3-bedroom home (all one floor) with a beautiful yard. Quiet, secluded area yet close in. $35,900.

## OPEN TO VIEW
This Wednesday from 1-4 p.m. Drive by this attractive and quality home at 1548 Oakcrest Drive off Cedar Hill Road. Then call:
385-3435 ROY ANDERSON 477-5057

P.R.B.

## GLEN LAKE AREA
If you are looking for seclusion and fresh air, try this 5 bedroom bungalow. Features 15x19 living room with near-new short shag carpet and roman tile fireplace. Plus a modern kitchen. Asking only $38,000.00. MLS 5229. For more information please call:
385-3435 CASEY LEUVEN 479-6661

P.R.B.

## IT PAYS TO KNOW
If you wish to know the value of your home in todays market, give me a call.
NO OBLIGATION
K. O. MOORE
385-3435 385-4227
—P.R.B.—
P. R. Brown and Sons Ltd., 763 Fort St., Victoria, B.C.

WALL & REDEKOP HOMEFINDERS REALTY LTD.

DOUGLAS STREET 386-2911

VIEW ROYAL
NEW LISTING, $35,500
Good 3 bedroom, 11-year-old home. Large family sized kitchen with panelled rec room, drive-in garage in FHC basement in excellent condition. Low taxes and conveniently located to schools, transportation and shops. MLS 5550. To view, phone:
NINA STEPHENS 386-2911, 479-5463

NEW LISTING
Half a block from the waterfront on a quiet street in nice part of Fairfield. A fine family home with character. 3 bedrooms or 2 bedrooms and den. Large LR has fireplace and oak floors. DR is 12x13 with fireplace, oak floors and beautiful built-in cabinets. Close to schools, shopping and transportation. Asking $34,500.
JEAN LAMBERT, 656-3426, 386-2911
PHYLLIS LOCKER
477-8164, 386-2911

BRAND SPANKIN NEW
Well-built, well planned 3 BR home (with ensuite plumbing) in an attractive new area. Downstairs there is a full basement, R.I. for rec room with F.P.; extra plumbing and 2 more rooms. THIS WILL SELL — if you want it call now.
HAZEL CLARKE 385-6635 or 386-2911
NORMA HILL 386-2911

DRIVE BY
1045 QUEENS AVE.
This well kept older duplex is on the market for $34,500. 2 complete suites plus 2 bedrooms and rec. room in high basement. Close to schools, buses, shopping, etc. To view call
HAL BARBER or
ART EVANS 386-2911

WHITTOME'S
4520 West Saanich Rd.
Royal Oak Branch
479-1667

## BRENTWOOD'S BEST BUY
If graciousness and a lovely view is what you are looking for, then this over 1200 sq. ft. immaculate home is the answer. 10 Yrs. young, 2 BR (lge) on main floor, 1 lge. down. 1½ baths, huge rec room — AND AN EXTRA LARGE VIEW LOT (worth easily $12,000-$13,000) ON SEWER — ALL FOR ONLY $48,700. 479-1667 LILLIAN HENDY OR BRIAN BROWN 386-1234, 479-1667.

## NEW LISTING LANSDOWNE and CAMOSUN AREA
First time on market. Very comfortable home — 3 BRs on main plus 2 BRs in bsmt. Ample dining area — H.W. floors throughout. Built 1960. Asking $36,600. Call quickly!
386-1234 BRIAN BROWN 479-1667

J. H. Whittome and Co. Ltd.
Royal Oak Branch

Investors
SYNDICATE REALTY LIMITED
620 Broughton St. 386-7721

## 271 SUPERIOR ST.
Quick possession can be had for this well-kept older 3 or 4-bedroom home, with basement, located close to all amenities for
$26,900
For further information, call Leo Pigert or Evan Williams, 386-7721 anytime.

## A REAL GEM
Owner transferred and must sell this cozy 2-bedrm. bungalow located in the Cedar Hill-Doncaster area on a quiet street. Laundry room on main floor. Extra panelled room in the part basement. In lovely condition throughout. This will sell quickly at the asking price of $31,900. To view phone Mrs. Wallace, Off. 386-7721, Res. 382-5998.

WALL & REDEKOP HOMEFINDERS REALTY LTD.

1820 BLANSHARD ST. 386-8321

IN-LAW SUITE
GORGE AREA
4 BEDROOMS
$35,500
Excellent semi-bungalow on a street of well kept homes — near shops and schools. This is a wonderful opportunity to have a large family home with accommodation for mother and dad. Separate entrances, new listing, see it today with Eleanor Bray or Elsie O'Brien at 386-8321 anytime. MLS.

PACIFIC STRATA SERVICES LTD.
NEW HOME
9¼ PER CENT MORTGAGE
Three bedrooms, living room with stone fireplace, dining room, kitchen with EA, four-piece vanity bath, basement has extra plumbing roughed in. Situated on a large treed lot on a no-thru street in the Langford area. Sundeck, carport and paved driveway and asking only $35,500.
Cam MacLean 386-2437

250 HOUSES FOR SALE

SINCE 1887
Pemberton Holmes Ltd.
1002 Government St. 384-8126

BROADMEAD BEAUTY
PARKLAND SETTING
$67,900
Be first to see this excitingly different plan, designed for the utmost in comfortable living both inside and outdoors, offering the combination of exceptional beauty and privacy you rarely find. Semi-enclosed garden entrance:
—Wide raised cantilever hearth fireplace is a feature of this attractive living room.
—Semi formal type dining room.
—Dream kitchen includes dishwasher, garburator and a family-sized eating area.
—Separate utility room fitted for washer-dryer off kitchen.
—Large master bedroom ensuite with sliding doors to attractive but private patio.
—Radio intercom throughout.
—Large 2-car garage.
—Recreation or family room 28x13 with most attractive brickway arch, 2nd fireplace, open to rear patio.
—3rd bathroom. Den or 4th bedroom complete this level, plus plenty of open storage area.
For further details or for viewing Please call:
C. A. Cliffe Anderson
384-8126 or 477-3994

FEE APPRAISALS
FOR ALL PURPOSES
APPRAISAL DIVISION

## TELL IT AS IT IS NEW LISTING OLDER 2 BDRM. $24,900
Kitchen and bathroom need renovating; decorating required throughout; outside needs painting and some tender loving care; there is a full basement but half of it is rock; no garage or driveway. . . . yes it does have some good features such as being in FAIRFIELD; a charming living room and dining room; new furnace and good wiring. To discuss this exclusive listing phone FRANK BEAMISH REALTY 385-9701. 503 YATES ST.

## TELEGRAPH COVE
SECLUSION WITH SEA VIEW
1 ACRE — HARO STRAITS
A charming executive family home with complete seclusion and approx. 2400 sq. ft. of living space, 4 bedrooms, entertainment sized living room; large dining room, cosy recreational room and bar. Professionally landscaped. Asking $99,900. For appointments to view:
Call FRED BEAVER-JONES
Or MILDRED STAPELLS
477-4860
M. P. TELLIER SECURITIES
386-7551 382-5981

## QUALITY HUCKER-BUILT HOMES
Homes now under construction on Ronald Rd. off Sooke Rd., Colwood.
All homes are 3 BR, wall to wall, 1½ baths, full basement with area for rec. rm. and other rm., rough-in plumbing and basement.
Buy now and choose your own colors.
Phone H. Blake, Hugo Hucker Const. 382-9212. Res. 383-4372.

CITY TRUST
477-9551

BY OWNER — LOVELY 2-YEAR old 3-bedroom basement home, close to Sidney. 61x120' lot with large fenced back. Wall to wall throughout. On sewer and water. Fireplace in living room, roughed in plumbing in basement. $32,900 full price. Phone 656-1725. No agents.

LANSDOWNE PROPERTIES LTD.
2518 Estevan Avenue
IT'S UNBELIEVABLE
The coslest condominium in town. Beautifully redecorated throughout. Washer, dryer, fridge, stove, expensive drapes and light fixtures included. Many extras. SEE IT. Only $18,500. Mrs. Petersen 592-2431.

W. J. LINDSAY LTD.
304-723 Fort St.,
386-3381

CADBORO BAY REALTY
Homes in the Carboro Bay, Gordon Head, University area. Phone 477-9511
BIG FAMILY HOME, FULL basement, good condition, asking $25,500, Victoria area. Phone after 4. 388-4643.
5 ROOM HOUSE, ON .71 ACRES, handyman's speecial, $23,500. By owner 656-4856.

OLYMPIC REALTY LTD.
385-5741

3-BEDROOM HOMES FROM $1370 down. 479-2412.

253 COUNTRY HOMES AND PROPERTIES

## 34 ACRES
BEAUTIFUL NEW HOME
Just 30 miles from Victoria. Absolute privacy on a quiet side road. There are approximately 10 acres in meadow, the balance is wooded. Riding trails wind through large cedars, maples, arbutus and firs. The Shake roof and cedar siding exterior of this 2,000 sq. ft. home blend with the surroundings. Inside, from the entrance foyer, you step into a big living room with natural finish wood walls and enormous windows and one wall of floor-to-ceiling stone fireplace. The ceiling runs with the roof in this room, there are gable end windows and indirect night lighting. Floors throughout are wall-to-wall carpet except main bathroom, 1 bedroom, kitchen and mud rooms which are vinyl. There's a spacious study with stone fireplace, big windows and a wall of bookshelves. The dining room is family size as is the kitchen. The mud room-utility is bright, spacious and practical. There's a powder room off the living room. The bedroom wing has 3 big bedrooms, the master with a spacious en-suite bathroom, A big main bathroom and large storage cupboards. The price of $90,000 is a long way below replacement costs and the house is new. Such properties are extremely rare.
GRAY LORENZEN 652-1038
MALAHAT REALTY LTD. 743-5525

## INSTANT LOVE
is what you will feel for this striking Ardmore beauty. Nestled in the trees on almost one acre, this 4-bedroom, 2½-bathroom home must be the ultimate in convenient country living, excellent brickwork, fine carpentry and rich carpeting have been harmoniously combined by the builder, as if it was for his own wife. Close to beach and golf courses this fine home is worth your inspection. M.L.S. Asking $59,000
Call now
656-4000 K. Drost 656-2427
656-4000 J. Ross 656-1234
SAANICH PENINSULA PROPERTIES LTD.
SIDNEY

44.5 ACRES
MLS 5577
This property is in its natural state and offers the utmost in privacy, quiet and seclusion for the 3-bedroom bungalow. Approximately 12-years-old and containing 1,100 sq. ft. On Millstream road about 1 mile from Trans-Canada Highway, it's one of the fewer large tracts of land that close in. Home features 3 good size bedrooms, large attractive kitchen with eating area and coffee bar, living room with brick fireplace. This could be an excellent holding property for future development. Offers invited on asking price of $137,500. Sorry due to its seclusion "drive-bys" are impossible but we would be more than pleased to show it to you. Call us now!
A. PETERS, 478-5992
T. DUNCAN, 477-2462
W. J. LINDSAY LTD., 386-3381

## STOP THE PRESS
Brand new listing Mt

256 WATERFRONT PROPERTIES

SIDNEY, B.C.
Over 3 acres, approximately 460 feet of water frontage, on sewer and water, 2 older houses, nice level land with fruit trees, excellent holding property. To view call C. M. "BUD" FORBES MONTREAL TRUST CO. 386-2111 652-2950

2 ACRES, APPROX. 170 FT. frontage on Anderson's Cove. Sheltered deep anchorage, new 2 B.R., no basement home. Potential as resort if required. Many extra benefits. Asking $55,000 and a good buy at that price. Quickly call IRENE DALZIEL 388-6231 or Island Pacific Realty 477-6380.

DENMAN ISLAND. SEAVIEW lot, secluded 2-3 acre, nicely wooded on watermain and power, $11,000 with reasonable terms. 382-7322, 592-0217.

258 CONDOMINIUMS AND TOWNHOUSES

The Royal Alexandra

Get Yourself a Piece of Oak Bay Before it's All Gone

This could be your last chance to own an apartment by the ocean, right on Beach Drive and within walking distance of the world famous Oak Bay Marina and Restaurant, the Windsor Park rose gardens and just about anything else you could want at the Oak Bay Village.

Yes, there will be resales in Oak Bay. But one thing is almost certain . . . You'll pay a lot more for it than a new one of your choice at the ROYAL ALEXANDRA.
So, it stands to reason, if you're remotely interested in having a place in Oak Bay it would be worth your while to come see the ROYAL ALEXANDRA.

1-Bedroom Apartments From $29,900

2-Bedroom Apartments From $36,500

Almost every extra luxury has been provided . . . like a sauna, a therapeutic pool, exercise pavilion, hobby room, freezer room, underground parking with owner operated electronically controlled gates.

Each apartment is larger and more luxuriously appointed than you would expect at these prices.

If you've ever wanted a place in Oak Bay now is the time to get it before they're all gone.

ADDRESS:
1450 Beach Drive
Phone 592-2631

OPEN HOURS
Noon to 8 p.m.
Every Day

GUARANTEED TRADE PLAN
If we don't sell your home in 60 days we'll buy it.

Marketing by REMCI
A Division of the
H. A. ROBERTS GROUP LTD.

CORAL SHORES
1466 DALLAS RD.

Glorious waterfront location! Beautiful one-bedroom condominiums, quality built and with luxury features throughout. Fabulous kitchens with de luxe appliances. Elegant bathrooms. Spacious floor plan. Two ground level, no-step units, perfect for retirement.

BERT BADHAM
Off. 388-9172 Res. 383-5062

FARMERS & MERCHANTS TRUST

"REAL ESTATE HAS A PRICE INTEGRITY IS PRICELESS"
731 FORT ST.

SEA—OLYMPIC VIEWS
TWO BEDROOMS
$36,900

Just listed. This deluxe top floor suite, with terrific views from every window and from full length balcony. It is located very conveniently close to park and ocean yet within walking distance to downtown. The large living room has floor to ceiling wood burning fireplace. Good sized dining room, deluxe kitchen. Master bedroom with en-suite bathroom. Quick possession. Try us for trade in. New MLS. For further information call Leo Pigeri or Evan Williams, Investors Syndicate Realty Limited, 386-7721. MLS 5571.

NEED A 1-4 BR. HOME?
THINK ABOUT THIS!
1. Non-profit housing at below market prices
2. Top quality design and construction
3. No landlord; resident control before, during and after construction
4. Where eligible—All Provincial Government Grants
PIONEER CO-OP HOUSING ASSN.
388-6041

SIDNEY, TOWNHOUSE
Near new immaculate 3 Bdrm. home, Approx. 1200 sq. ft. on 2 levels in quiet location. Nice size living and dining Rm., 1½ baths, wall to wall carpet. New frig, range, custom drapes included in price of $22,900. For viewing call HERB McDANNOLD 658-8844 or CANADA PERMANENT TRUST, 382-9191 (MLS 5504).

SUNNY AND WARM
$18,900. Southwest corner of Lampson Court gives maximum sunshine—sliding doors from living room to patio—3 bedrooms up—comfort and economy for a small family. Call me now:

SHEILA DOUGLASS of
JACK MEARS
OAK BAY REALTY LTD.
386-2291 anytime
MLS 5402

BY OWNER — APARTMENT OR condominium site, 230 by 200 ft., adjacent shopping centre, Nanaimo. Presently zoned for private club, restaurant, neighborhood shopping centre. Builders' terms. Phone 748-2144.

WANTED
2 or 3-bedroom condominium or townhouse. No agents. 385-9978.

WANTED 2 OR 3 BEDROOM condominium or townhouse. No agents. 385-9978.

263 GARAGES FOR SALE, RENT OR WANTED

WANTED TO RENT — GARAGE or shed to use as pottery workshop. Write 1429 Vining Street.

263 HOUSES WANTED TO BUY

ALL CASH FOR YOUR HOME ANYWHERE IN VICTORIA. CALL HAZEL CAMPBELL
Pacific Realty
382-8956 or 388-6231

GUARANTEED SALES
Investor requires 3 or 4 homes for rental. Not more than $25,000 each, condition not important, must have nice lots. Has to buy this year. Quickly call IRENE DALZIEL 477-6380 or Island Pacific Realty 388-6231.

WANTED WANTED
Couple now in Victoria require 2-bedroom and den home. "One they can be proud of" in the North Oak Bay, Lansdowne area. Price relative to the home. Please call ROMA NICOLL, 386-2953, Eves. 384-4827. Mayfair Realty.

BASEMENT SUITE
WANTED— 2-bedroom home with basement suite.
WANTED—2-3 bedroom home with good size lot and trees. With or without basement.
WANTED—2-bedroom home with room for third in the basement.
CLIFF SALMOND
385-7721 477-3626
GARDNER REALTY LTD.

URGENT!
$30-40,000
Young couple with no children need 2 or 3-bedroom home in good area. He works in Victoria. She lives in Nanaimo. If you can help bring this family back together call:
Bruce Pollok 385-2651
J. D. BOSDET LTD. 386-3128

VIC WEST OR JAMES BAY PREFERRED
older sound home for renovation. Would like some 60 or 70 yr. old charm. Any price. BEN GREIG 388-6231 or Island Pacific Realty 598-3105.

RETIRED PRAIRIE COUPLE
Urgently require cosy 2 bedroom cottage type home up to $30,000 all cash. IRENE DALZIEL 477-6380 Island Pacific Realty 388-6231.

WANTED —CHARACTER HOME. 10-Mile Point, South Oak Bay, Cadboro Bay, Rockland — 3 beds, den, family room, basement. Cash clients $50,000 to $75,000 range. Call Patricia Sedger of Newstead Realty
382-8117 or 479-3673

Needed Immediately
House in Colwood Estates for serious client. $20,000 cash down payment.
388-4271 THE ZIEGLERS 592-1768
J. H. Whittome and Co. Ltd.

WANTED — SIMPSONS-SEARS Area—My clients wish a home in this area up to a value of $32,000. If you are thinking of selling — please call
JIM DAVIES
386-7521 (anytime) 598-4728

WANTED
DUPLEX—3 bedrooms one side. 3 or 4 mile perimeter University. CASH up to $45,000. Patricia Sedger of Newstead Realty. 382-8117 or 479-3673.

CENTRAL SAAN.
2-3 bedroom home with basement, up to $36,000. Call 388-6231 or 479-6609. LARRY GUAGLIOTTI. Island Pacific Realty.

Guaranteed Sale
Before you list find out how this can work for you. 382-9191.
Canada Permanent

CASH CLIENTS
will pay all cash or cash to mortage for your 2 or 3 bedroom home with basement if possible. Ca Victor Wong. 385-2458 or 479-6569, Byron Price and Assoc. Ltd.

TRANSFERRED
To Victoria. Needs 3-bedroom home up to $45,000. Please call OLE KNUDSEN, 479-5784 or 388-6231. Island Pacific Realty.

WE WILL BUY YOUR HOUSE for cash, if it is suitable for rental purposes. Please contact the Sales Supervisor, Homefinders Wall and Redekop Realty Ltd., 386-2911.

SOOKE FAMILY WANTS LEASE rent or rent to purchase farm, small country home, Sooke, surrounding vicinity. 6710 Eustace Rd., Sooke Village, 477-2079 after 6.

PRIVATE
Young couple wishes to buy good older home at reasonable market price. Will pay full cash if necessary. Condition not too important, but must be sound. 386-7707.

NEEDED NOW, CASH TO MORTgage, 2 or 3-bedroom home up to $28,000. FREDDY STARKE 388-6231 or 479-3866. Island Pacific Realty.

WANTED—COLWOOD AREA
2-BDRM. home by my client. Can pay $35,000. JACK NELSON OF CANADA PERMANENT, 477-6235 or 382-9191.

PRIVATE — URGENT
Wanted: older type house that needs work. By end of September. 652-1780.

WANTED PRIVATE
Older home, will pay cash. 479-2209.

WANTED PRIVATELY NO BASEment bungalow, up to $25,000. Reply Victoria Press, Box 795.

268 LISTINGS WANTED

HENRY BITTERMAN LTD.
2700 Government 386-2971

SAVE . . . $ $ $ . . . HUNDREDS
Our Commission Only 4% 4% 4%

4 PER CENT

4% 4% 4% 4% 4% 4% 4% 4% 4%

SINCERE CLIENTS
I have sincere clients for two and three bedroom homes. In any pleasant area. Notice only four per cent commission. I can give fast service.
L. Skinner 388-9841

HENRY BITTERMAN LTD.
2700 Government 386-2971

SAVE . . . $ $ $ . . . HUNDREDS
Our Commission Only 4% 4% 4%

4 PER CENT

4% 4% 4% 4% 4% 4% 4% 4% 4%

THINKING OF SELLING? Trust "Canada Trust." Call our Real Estate Sales Manager now for personal attention.
PETER MASON, 382-8111
Canada Trust Co.
REALTOR
650 View St. 382-8111

CASH CLIENT
Requires approx. 1600-1700 sq. ft. no-step home, 3 BR or 2 BR and den, small landscaped lot, waterview if possible, good area, up to $60,000. If you can help please call H E RB McDANNOLD 658-8844 OR CANADA PERMANENT REAL ESTATE 382-9191.

Guaranteed Sale
Before you list find out how this can work for you. 382-9191.
Canada Permanent

ROBERTS INVESTMENTS LTD.
702-1175 Douglas St. 388-6691
Real Estate Mortgages Appraisals

270 EXCHANGE REAL ESTATE

GUARANTEED SALE
Before you list find out how this can work for you. CANADA PERMANENT TRUST. 382-9191.

271 LOTS FOR SALE

19,500 SQ. FT.
Apt. or commercial potential, 150 ft. frontage, 130 ft. deep flat lot. Apt. at rear and across the street. Favorable indications to rezoning. Good 2-bedroom full basement home on lot. Excellent central location. Asking $75,000.
CLIFF SALMOND
385-7721 477-3626
GARDNER REALTY LTD.

NEW LISTING
2 only excellent duplex lots — 83x120 each. Located in Sidney. Priced to sell at only $14,950 each. Call
JOE BLODGETT or JACK GREENWOOD
386-2911
Homefinders, Wall and Redekop

SOUTH SHAWNIGAN LAKE
HIGH VIEW LOT
Hydro and telephone to property. Frontage 176', depth 105', Lake view with beach access. Priced at $8,900. Call:
388-4271 RICK KINNIS 477-9394
J. H. WHITTOME and CO. LTD.

ROTHSTONE DEVELOPMENTS
Beautiful treed residential serviced lots, overlooking Shawnigan Lake, in attractive new subdivision. Starting at $5,500. Follow our sign on Wallbank Road or phone owners, 743-5251 or 743-5265.

BUILDERS
Lot for sale in area of good resale. On sewer. Try your offer on $10,500. Terry Watling 477-1841 or 652-1644. Drive-bys OK next to 1638 Redfern St. Lot size 40x213.
BLOCK BROS. REALTY LTD.

ONLY ONE LEFT NOW, UNSERviced lot, vicinity Wilkinson and Interurban. Unusable now but worth real money some day. Full price $4500. Bank financing available if required. Owner 478-3167.

INVESTMENT PROPERTY
3 lots, 50x138, Hastings and Holland Avenue Area. $5,000 each. GLENN NICHOLLS 388-6231. Island Pacific Realty.

LARGE SEWERED LOT, THETIS Lake area. $11,400 full price. Ruby Holden, 478-7445 or 478-6669, Goldstream Properties.

LOT, SOOKE, OTTER POINT Road, approximately 2½ acres, $15,000 or nearest offer. 477-5477.

EXCELLENT BUILDING SITE, sewer, water, Brentwood area, trees. $13,500. 652-1777.

2 LOTS, NEW AREA, SHORT term financing, $10,900 each. 592-6267.

273 PROPERTY FOR SALE

PROFESSIONAL BUILDING? RETAIL OUTLET? DRIVE-IN REST.?
Lots of parking available. ¾ acre fully commercial zoned property. 140 ft. frontage with an extremely high traffic count. Asking price $126,900. Offers welcome. MLS 5197, 5198.

WILF COTTON
388-6424 (Res.) 479-3876
BAYSHORE REALTY LTD.
512 Fort St.

APARTMENT POTENTIAL
Choice corner location, adjacent to Simpsons-Sears, presently zoned residential, level land, good access, ideal site for apartment or condominium development. For details please call
386-2111 LEON JICKLING 384-8669
MONTREAL TRUST CO.

MILL BAY
WATERFRONT ACREAGE
LOTS, FARMS
Call "land specialists," 743-5525
Malahat Realty Ltd.
Mill Bay, B.C.

CORNER LOT — ARDMORE area, .72 acre, excellent building lot. $14,000 or offers. 383-3505 after 5:30 p.m.

274 PROPERTY WANTED

CASH CLIENT
Will buy 1 to 10 acres with or without buildings, cash or cash to mortgage, close to Victoria. Charman Pacific Realty Ltd.
ALF PORCHER
385-9765 384-5823 (res.)

WILD LAND WANTED. ACCESS not important. Preferably treed. Contact RALPH NEWTON-WHITE at 598-3321.

JACK MEARS
OAK BAY REALTY LTD.
2194 OAK BAY AVENUE

CASH PAID NOW — FOR SUITable small homes — Usable land, Commercial — Industrial or building lots on Vancouver Island or Lower mainland. Contact K. Jensen at Jensen and Lund Realty, 388-6407 or 592-9079.

RESIDENTIAL LOTS NEEDED now for our builders. Single lots or subdivisions or immediately subdividable acreage. Contact R. Rawnsley, Block Bros. Land Development 386-3231.

NEEDED NOW
Shawnigan-Mill Bay area, ¾ acres or more with 2-bedroom house up to $30,000. FREDDY STARKE, 388-6231 or 479-3866. Island Pacific Realty.

CASH
For property in the Greater Victoria area including Colwood and Metchosin. 386-6191 anytime.
KASAPI CONSTRUCTION

WANTED
Lot or small acreage in Sooke. MRS. McKEAGE, 479-5868 or Island Pacific Realty 388-6231.

LOTS OR ACREAGE REQUIRED anywhere south of Duncan. Terms or cash available. FREDDY STARKE, 388-6231 or 479-3866. Island Pacific Realty.

WE ARE INTERESTED IN YOUR residential property, by the lot or acreage. Any area consided. H. Blake, 383-4372 or 382-9212. Hucker Const. Ltd.

WANTED — UNDER 2 ACRES with hydro, water and building of any sort. Apply to Victoria Press Box 806.

VICKER' AND SONS LTD.
Lots or acreage in any area.
592-6149 592-6622

280 ACREAGE FOR SALE AND WANTED

IDEAL AREA OF
4.88 ACRES
IN SAANICH
Suitable for mini farm or good holding property. Flat cleared land with water line running by property. Priced at $75,000 with terms. MLS
386-2111 WELLS HOOKER 592-7515
MONTREAL TRUST

11 ACRES
CENTRAL SAANICH.
Beautiful view property with a 35x96 commercial Bldg. on it — could make a magnificent home —in the 8-mile circle, $95,000.
388-4271 THE ZIEGLERS 592-1768
J. H. Whittome and Co. Ltd.

CASH
KASAPI CONSTRUCTION
For property in the Greater Victoria area, including Colwood and Metchosin, 386-6191 anytime.

WANTED IMMEDIATELY, 2-acre lot in Central Saanich or anywhere near Pat Bay Highway. 477-8150.

DUNCAN 14 ACRES, CREEK, 3 bedrooms, barn, market garden. $75,000. H. W. Dickie Limited. 746-5171.

10 ACRES BLACK CREEK, Courtenay, $10,900. 388-6101 anytime.

280 ACREAGE FOR SALE AND WANTED

ACREAGE
84 acres — sea view property — $168,000.
10 acres — wooded, close to a provincial park, lake, and ocean — $26,500.
2.19 acres — with house — 3-mile circle, waterfront and Trans-Canada — $69,500.
BEN PARENT of
NEWSTEAD REALTY
382-8117 or 598-3641

ACREAGE FOR SALE?
Large or small, with or without home, building lots, etc. Call GEORGE CHAN, the specialist in Land. 386-2953. Mayfair Realty.

285 UP-ISLAND PROPERTIES

BEAUTIFUL VIEW LOTS
Several beautiful view lots overlooking Cowichan Bay, water and power in, W. E. (Bill) Garrett 748-1301 (Duncan), Homefinders, Wall & Redekop, 468 Trans Canada Highway, Duncan, B.C. 746-4154.

ZORKIN Ltd.
Box 99, Nanaimo
753-3461
COLUMBIA BEACH
Waterfront and View Lots
Parksville - Qualicum

NANAIMO
BUFFALO RIDGE
½ acre lot south of Nanaimo. Well treed, perfect campsite, mobile home lot or building site. Phone Brian MacLean 754-2311 or 758-5541.

pearson REALTY LTD
BOX 399, PARKSVILLE, B.C.
284-3216

NANAIMO
½ acre lot 110x172 in Twiggly Wiggly Develop. Drive out Jingle Pot Rd., turn onto Harwell and watch for sign on second lot from Frankies Place. Only $4,600.
386-3231 JOHN A. JOHN 477-8096
Block Bros. Realty

½ ACRE WELL TREED LOT IN Cobble Hill area, with a 2-bedroom mobile home. All services, blacktop drive. Terms can be arranged on full price $15,000. 743-5067.

PRIVATE — 1¾ ACRE LOT. Treed and secluded, 10 minutes walking distance to Shawnigan Lake. $8500 cash. No agents. Write Victoria Press Box 808.

7½ ACRES WITHIN 3 MILES OF Duncan, about 5 miles clear, rest treed with older 2 bedroom home. Write Box — Victoria Press 807.

EAGLE REALTY LTD., 248-6191
BOX 1061, PARKSVILLE, B.C.
UPPER ISLAND SPECIALISTS

298 GULF ISLAND PROPERTIES

SALT SPRING ISLAND

Beautiful, treed acre with some sea views. Close to beach. $13,900 or may trade. Call RALPH NEWTON-WHITE at 598-3321.

JACK MEARS
OAK BAY REALTY LTD.
2194 OAK BAY AVENUE

LOT FOR SALE — SAVORY Island. 50x250'. $1,500 cash. 382-8564.

½ ACRE LOT, GABRIOLA Island. $5500. 384-1432.

LUNDS
926 FORT STREET
Period and Modern
FURNISHINGS
BY AUCTION
TONIGHT 7:30 P.M.
View Until Saletime
Early Vict. Dining Room Ste.
Vict. and Edwardian Pieces
Chinese Carved Chest and Table
Mahog. Wal. and Vilas Maple Bedroom Stes.

Mason and Risch
Drawing Room Grand
Piano and Bench
Bell Pump Organ

Danish Teak Love Seat, Chesterfield Stes. and Sets of Tables
6 Pc. Modern Dining Room Ste.

Collections of Stamps and First Day Covers

Table Lamps —
Lot of Good Linen
Refrigerators, Dishwasher
Automatic Washer
Tape Recorder — Portable TV
Plated Ware, China, Glass
Many small lots etc.

PRELIMINARY NOTICE

ANTIQUES

Antique Pieces Now Being Accepted For Our Forthcoming
ANTIQUE SALE

ORIGINAL PAINTINGS

Watercolours and Oils by Well-known Canadian Artists now being accepted for our
ART SALE
to be held in December.

LUNDS AUCTIONEERS & APPRAISERS PHONE 386-3308

CORPORATION OF THE DISTRICT OF OAK BAY
TAX SALE

On October 1, 1973, at 10:00 a.m., in the Council Chamber at the Municipal Hall, Oak Bay, B.C., the following property upon which there are Delinquent Taxes owing will be sold for Taxes, unless the said Delinquent Taxes and Interest are sooner paid.

| Lot | Block | Sec. | Plan | Street Address |
|---|---|---|---|---|
| H | 17 | 31 | 2682 | 3100 Uplands Rd. |

I. B. FORSTER
Collector


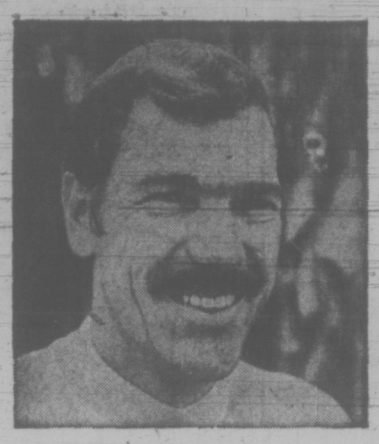

"I need a steady stream of customers for my service business."

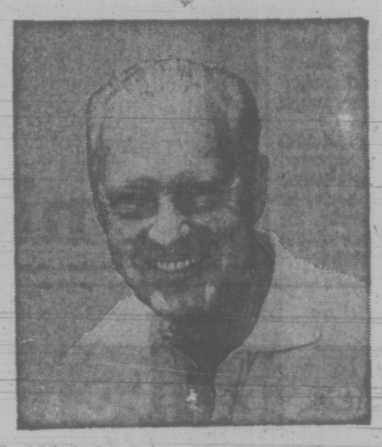

"I need one buyer. I'm retiring and want to sell my business"

Classified Ads
solve both problems!

To bring extra profit-dollars into your business, channel your advertising dollars into the medium that reaches your best business or commercial property with a result-getting Classified Ad.

And, if you're ready for retirement, reach the buyer for your prospects every day with Classified Ads in your Victoria Daily Newspapers. The people who read your sales messages in Classified are people who are ready to buy. They're voluntarily seeking out ads to decide "where" and "from whom."

Whether you want one buyer or hundreds, dial 386-2121 today for an experienced sales representative. He'll help you cash in on the advertising that offers you advantages you get with no other medium—flexible, inexpensive, result-getting Classified Ads.

Your
Victoria Daily Newspapers'
CLASSIFIED ADS
Bring speedy sales and profits

# Passive Mini-Parks Favored for Saanich

Saanich's planning department was instructed Monday to draw up long-range plans for mini-parks in the municipality.

Lands and housing committee chairman Ald. Edith Gunning said Saanich was rapidly becoming urbanized and there was a growing need for "passive parks."

She said these could be "small patches" perhaps located at bus stops or in triangular shapes at intersections.

"We might look for these when we are planning our roads and our bus stops," she added.

She said they should be green, with perhaps a few trees and some street furniture.

The committee agreed to write the B.C. Housing Management Commission and ask for playground equipment for Rutledge Park near the Scotia Green development.

It was also agreed that the natural pond at Edgeland Park in the Colquitz basin be filled in and work on the park expedited.

# BATTLES RAGING ON THREE FRONTS

SAIGON (UPI) — Guerrilla troops shelled a key Cambodian power plant, overran a second South Vietnamese outpost and battled U.S.-paid Laotian mercenaries in an outbreak of fierce fighting on all three Indochina war fronts.

In Phnom Penh, the military command said insurgents slipped into the outer limits of the capital early today and shelled a vital electric plant with rockets and mortars.

The command said the rebels launched the attack from a swamp just outside the village of Chak Angre and only a mile from the U.S. embassy.

The command made no mention of casualties or damages in the attack, the closest to Phnom Penh in more than a month.

In Saigon, military sources said insurgents overran a militia outpost 60 miles southwest of the South Vietnamese capital early today, the second government camp to fall to guerrillas in two days.

The sources said the raiders stormed the outpost two miles west of the town of Tam Binh and pushed out the 20 defenders. There were no immediate reports of casualties.

The South Vietnamese command said today an estimated 2,000 North Vietnamese troops wrested a second camp from 500 defenders. A spokesman said the Communists abandoned the smoking rubble after the attack and pulled back into the nearby rough jungle.

In Vientiane, the Laotian defence ministry reported fighting at three government outposts following a series of weekend guerrilla attacks, the first alleged violations of the Sept. 14 peace agreement.

It's nice to have your choice again.


# Calif. Restores Death Penalty

LOS ANGELES (Reuter) — The death penalty was restored in California Monday, but convicted killers Sirhan Sirhan and Charles Manson will escape the gas chamber.

Gov. Ronald Regan signed a bill making the death penalty mandatory for 11 types of murderers including hired assassins and police killers.

Manson, mastermind of the Sharon Tate murders, and Sirhan, assassin of Senator Robert Kennedy, were saved from the San Quentin gas chamber when the California Supreme Court declared execution "unconstitutional" last year.

Another mass murderer saved from the gas chamber was Juan Corona, convicted this year of killing 25 transients and burying their bodies in orchards along the Feather River in 1971.

The new act is to come into force Jan. 1, 1974.

Others who will face death sentences under the new California law are convicts serving life terms who kill guards, mass murderers, train saboteurs, people who kill witnesses to crime and persons who commit murder during rape, robbery or lewd acts involving children.

***RULED OUT***

The U.S. Supreme Court ruled last year that optional death sentence imposed by judges were unconstitutional. But the court left open the way for new law in which death sentence could be made mandatory for certain specified crimes.

The green San Quentin gas chamber has been kept operational since the banning of the death penalty. Guards tested it by blowing in tobacco smoke to see if smoke hovered in the air over the two chairs, thus proving the chamber was properly sealed.

The last execution was in 1967 when a black police-killer, Aaron Mitchell, was led kicking and screaming to the chair.

The public uproar over his execution eventually led to the death penalty being tested in the state and federal courts. Opponents of the death penalty have said they may legally challenge the new law.

# French Plan Arts, Craft Centre

Plans for a community centre for the cultivation of French arts, crafts and culture will be discussed at a public meeting at 8 p.m. Wednesday in room 309 of the Central Junior Secondary School.

There are now 14 members of the Centre Socio-Culturel Francais de Victoria.

Secretary Mme. Andree Godbout says the French Canadian Federation, based in Vancouver, reports that there are about 2,000 French-speaking residents on the lower part of Vancouver Island, many of them servicemen or students at the University of Victoria.

One of the first events, she says, the centre hopes to establish is a discotheque.

"We also want to have a film club and such things as yoga, macrame and other arts and crafts," she explains.

Godbout says the group hopes to enlist the support of school boards, municipalities and the provincial government in getting the centre established.

## Duke in Abbey

LONDON (AP) — Duke Ellington will perform his composition Sacred Concert Oct. 24 in Westminster Abbey. Ellington will lead his own orchestra, singer Alice Babs and a choir from the Royal College of Music.

# Newsprint Crisis Facing U.K. Press

LONDON (AP) — Newspaper publishers throughout Britain face a possible halt to publication because of a shortage of newsprint.

The Newspaper Publishers Association, which speaks for nationally circulated newspapers, and the Newspaper Society, which represents newspapers printed outside London, have urged member publishers to cut down on pages to avoid a full stop at the end of the year.

Supplies of newsprint from three big Canadian producers — Price Brothers, Canadian International Paper and Anglo-Canadian—are expected to fall short by as much as 30 per cent by year's end because of strikes.

Supplies from the big British producer, Bowater, have been reduced by 10 per cent for six weeks because of production problems and labor disputes.

Imports from Scandinavia to Britain have been increased at the expense of other markets. These have so far largely filled the space left by the Canadian reduction but one Scandinavian supplier said: "We have been asked daily for new supplies, but we are unable to take on new customers at the moment."

Newsprint reserve stocks in the country are said to amount to only one or two weeks' needs, compared with a usual four-to-six-week supply. Some provincial newspapers already have reduced the number of pages they print.

The London-based Daily Express, with a circulation of three million, plans to reduce its size throughout next month.

Gordon Brunton, managing director of Thomson Organization Ltd., which owns the London Times, The Sunday Times and a chain of newspapers throughout the country, said:

"We are all desperately worried about the newsprint situation and have been making plans for possible cuts.

"It is evident that unless something happens it is going to be a difficult and expensive winter."

Papers in the United States and Canada also have been affected by the shortage.


Firestone STORES

2882 DOUGLAS ST. 385-1404

At Garbally Road at Burnside

Also Nanaimo and Courtenay

USE OUR Firestone BUDGET TERMS, AMERICAN EXPRESS or CHARGEX

"27 Days in September"

"This book really takes me back to Moscow." says series superstar PAUL HENDERSON

The best from Canada and Russia met for that showdown series.
This was a human drama. A national frenzy. A coast-to-coast shout of joy when Paul Henderson flipped in the final last-minute goal to win the series for Canada.
It's all here. Hundreds of spectacular full-colour photos that freeze the action of every crucial play. Fast-moving text that takes you behind the scenes.
But supplies are definitely limited. So drive over to your Firestone Store to be sure you won't be disappointed.
This authoritative book is published by Hockey Canada. All profit is to aid amateur hockey.

ONLY $1.50 AT FIRESTONE STORES

Limit 2 per customer.

These are 27 DAYS at Firestone

Firestone LIFETIME SUPREME BATTERY

$27 EXCHANGE

Guaranteed as long as you own your car.

$1.00 Installation Charge

SPP22FC

Firestone STRATO-STREAK BELT

To fit many models of FORD, CHEV., PLYMOUTH

F78-14, F78-15 Blackwall

$27 INSTALLED

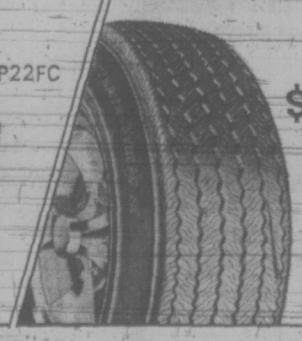

Firestone DELUXE CHAMPION RETREADS

2/$27

7.75-14
7.75-15
Blackwall

To fit many models of CUTLASS, TORINO, SKYLARK

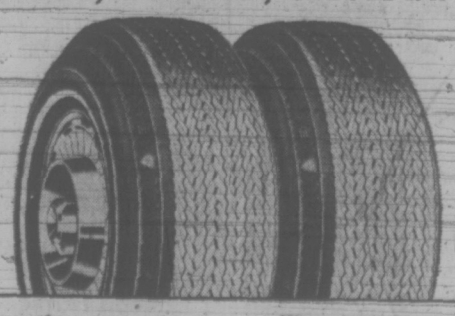

# THURSDAY, FRIDAY, SATURDAY, SEPT. 27, 28, 29

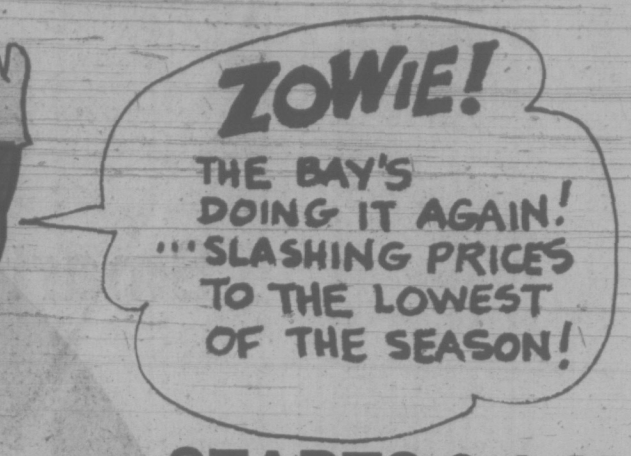


## STARTS 9 A.M. THURSDAY
### AT ALL BAY STORES.

There is no substitute for Bay Day — Bay Day lowers the price but not the quality.

All items available at, or may be ordered through, your nearest Bay store.

**Shop by Phone**

Phone order board opens 8:30 a.m. Thursday

Richmond phone 273-3844
Lougheed phone 939-5121
Surrey phone 588-9441
Champlain phone 438-1414
Victoria phone 385-1311
Prince George phone 563-1671
Kelowna phone 762-5322
Kamloops phone 372-8271
Vernon phone 545-5331
Penticton phone 492-8300
Trail phone 368-3393

# Bay Day

These items are typical of the hundreds of Bay Day values in this flyer

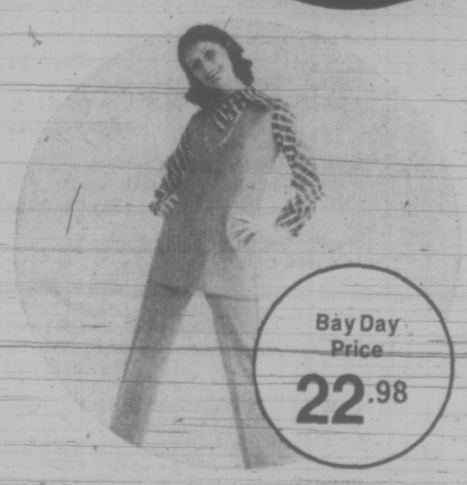


**Acrylic Pant 'n vest ensembles. by Marjorie Hamilton**

Two styles: Button front vest and long sleeve shirt jac. Both with uncuffed pull-on pants. Black, grey, navy, red. Sizes 10 to 18.
*Sportswear*

**Gloverall Duffle Coats from England.**

Warm and comfy wool coats for sports and casual wear. Camel, navy, brown, blue, sage. 10-18.
*Seasonal Sportswear*

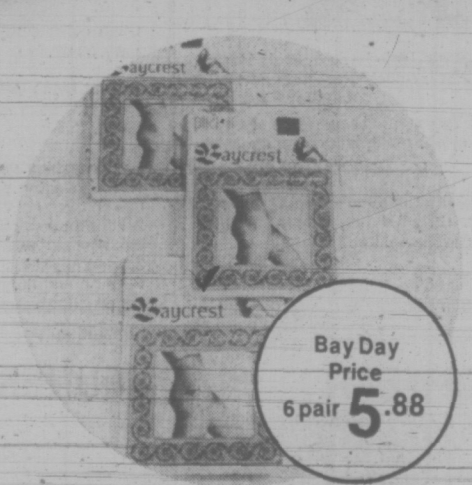


**Save on Baycrest Pantyhose.**

a. With reinforced panty and toe. Bright beige, spice, copper, nut brown. S.M.L.XL. Tall, maxi fit. b. All sheer reinforced toe. Spice, copper, bright beige, nut brown, navy. S.M.XL. c. Bikini panty, reinforced toe. Bright beige, copper, spice, nut brown. S.M.L.XL.

**Tender Tootsies at a New Low Price!**

Comfortable flat heel style with patent-like uppers. Black, brown, red, navy, grey.
*Fashion Footwear*

Personal Shopping Only Please

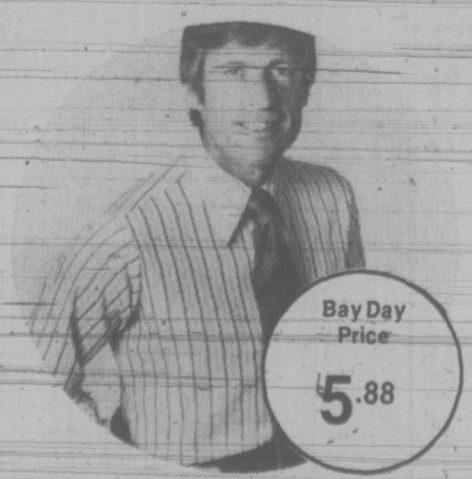


**Famous Maker Dress Shirts.**

By two of Canada's best known manufacturers. Mostly polyester/cotton blend in long sleeve, button cuff style. Plain and patterns. 14½-17, 32" to 35".
*Dress Shirts.*

**Texmade Riviera Sheets 'n Cases.**

Never-iron polyester/cotton. Flat and fitted sheets with floral border. Gold, plum, green.
*Staples*

**R.C.A. 20" Colour TV with Remote Control.**

Accucolour picture tube, instant-on sound and picture, accumatic colour control, built-in antenna. 1 year parts and service guarantee.
*Home Entertainment Centre*

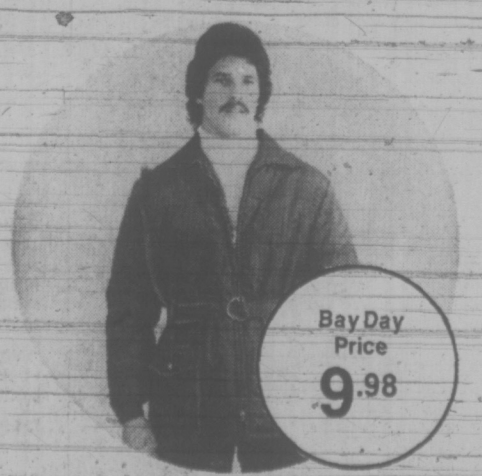


**Men's Instructor Length Ski Jacket.**

Nylon taffeta shell and lining with warm, lightweight polyester fill. Hidden hood, 2-way front zip. Navy, blue, wine. 36-46.
*Baymart Men's Wear*

Hudson's Bay Company

# Bay Day

## Smart savings on bright new looks for fall.

### COATS & SUITS

9
**3-Piece Wool Pant Suits.** Beautifully styled pant, skirt and blazer suits in heather-y tones of gold, blue, raspberry, green. Sizes 8 to 16.
**Bay Day Price 38.98**

10
**Cabretta Leather Coats.** Missy and Contempo stylings, all fully rayon lined. Brown, red, green, navy, bone, grey. Sizes 8 to 18 and 7 to 15.
**Bay Day Price 118.98**

11
**All- Weather Coats.** Regular length coats in rain-resistant fabrics. Red, bone, blue, brown, 8 to 18. Available Vancouver and Victoria only
**Bay Day Price 17.98**

*Women's Coats & Suits*

### FUR FASHIONS

12
**Full Length Mink Coats.** Fine Canadian pelts expertly tailored, exquisitely finished. Pastel Sizes 10 to 20. We will store it and gift wrap it for Christmas at no extra charge.
**Bay Day Price $1188**

13
**Mink Jackets for the Petite Figure.** 21" length jackets of fine, silky mink in Pastel, Pearl. Sizes 10 to 18.
**Bay Day Price $438**

14
**Mink Pant Coats.** ¾ length coats of fine Canadian mink. Pastel or pearl. Sizes 10-20.
**Bay Day Price $888**

15
**Canada Majestic Mink Stoles.** Luxurious stoles in wraparound styling. Sapphire, Demi Buff, Violet, Pastel, Pearl.
**Bay Day Price $518**

16
**¾ Persian Lamb Coats.** Lustrous, lightweight pelts with small, silky curls. Dyed black, some with or Sapphire mink collars. 12 to 20.
**Bay Day Price $848**

17
**Fur and Fur/Leather Pant Coats.** Natural muskrat, muskrat and leather. Sizes 10 to 16.
**Bay Day Price $418**

*Fur Salon, Vancouver and Victoria only.*

**FREE PARKING**
while shopping at the Bay
*2 levels under cover, direct store entry on 3 floors*

### DRESSES

19
**New Season Styles at Great Savings.** This is the season to get into a dress. Great variety of shirt styles in plains and print. 10-18.
**Bay Day Price 21.98**

20
**Fall Dress Fashions.** Great fall fabrics in the latest dresses, jackets, gowns and pant suits. Wide range of colours and styles. 10 and 12 only.
**Bay Day Prices, 37.48-89.98**

*Dresses*

### SPECIAL SIZE FASHIONS

21
**Special Size Sportswear.** Choose flattering tunic length tops in polyester prints. Sizes 38 to 44.
**Bay Day Price 9.98**

22
Or, Straight-legged acrylic pants in Navy, black, brown, red. Sizes 38 to 44. **Bay Day Price 11.98**

*Special Size Shop*

### FASHION II

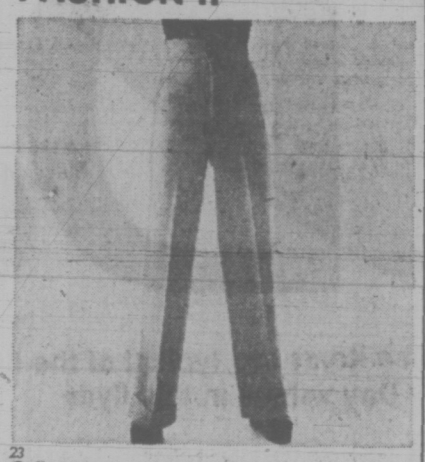

23
**Cuffed Acrylic Pants.** Styled with front zip closing, 2" waistband. Black, camel, grey, burgundy. 8-16.
**Bay Day Price 10.98**

24
**Skinny Ribbed Turtleneck.** Long sleeve styling in fully washable nylon. White, black, red, chocolate brown. S.M.L.
**Bay Day Price 6.98**

25
**Polyester Pant Suits.** Choose shirt jacket style with uncuffed pants. Or, plaid vest style with cuffed pants. Black, brown, navy. 8 to 18.
**Bay Day Price 19.98**

26
**Orlon Acrylic Knit Shirts.** Long sleeves with button front and 1-button cuff. White, red, black, gold. 8-16.
**Bay Day Price 6.98**

*Fashion II*

### SPORTSWEAR

27
**Basic Polyester Pant Top by Elite.** Tunic style with chain closing. Colourful Fall prints. 12-20.
**Bay Day Price 11.98**

28
**Pantman Uncuffed Pant.** Pull-on style in soft spun acrylic. Black, brown, grey and red. 10-18.
**Bay Day Price 14.98**

29
**Pantman Classic Box Pleated Skirts.** Soft acrylic skirts with belted waist. Black, brown and grey. 10 to 18.
**Bay Day Price 14.98**

30
**Antron Nylon Turtleneck Sweaters.** A fashion basic styled with long sleeves and back zip. White, red, black, beiege. S.M.L.
**Bay Day Price 7.98**

31
**Pantman Button front Vest.** Popular U-neck styling. Red, black, grey, brown. Sizes 10-18.
**Bay Day Price 18.98**

*Sportswear*

### SEASONAL SPORTSWEAR

32
**Leather-Look Pant Coats.** Double-breasted coats with belts and fake fur collar and cuffs. Brown with lynx-look, gold and beige with raccoon-look. 10-18.
**Bay Day Price 49.98**

33
**Longer Length Ski Jackets.** Belted nylon jackets with 2-way zip and snap pockets. Navy, red, ruby, royal. Sizes 10-18.
**Bay Day Price 17.98**

*Seasonal Sportswear*

### SWEATER SHOP

34
**Fisherman Knit Cardigans.** Washable acrylic knit with cable and diamond stitch pattern. Natural. Sizes S.M.L.
**Bay Day Price 9.98**

35
**Italian Merino Wool Sweaters.** Mock turtleneck pullover in camel, red, green, black. 36-42.
**Bay Day Price 11.98**

36
Long sleeve V-neck pullover in grey, red, blue, gold. 36-42.
**Bay Day Price 11.98**

Open collar cardigan in red, brown, gold, green, navy. 36-42.
**Bay Day Price 12.98**

37
**Ribbed Orlon Acrylic Turtlenecks.** Classic long sleeve sweaters in white, black, red, brown, gold. S.M.L.
**Bay Day Price 7.98**

38
**Boucle fashion sweater** in acrylic knit. Sizes S.M.L.
1. Long sleeved pullover with V-neck, 2 pockets, belt and ribbing. White, gold, red, navy, natural.
2. Long sleeved pullover with round neck and back zip. White, navy, natural, green, gold.
3. Long sleeved, mock turtle necked pullover with back zip and horizontal stripes. Navy, rust or lilac combinations.
**Bay Day Price, each 9.98**

*Sweater Shop*

### JEUNESSE

39
**Uncuffed Pants in sizes 7 to 15.** a. Plain flannel. Camel, grey, brown. b. Donegal tweed. Brown, black. c. Overchecked flannel. Grey. d. Small houndstooth. Brown.
**Bay Day Price 13.98**

40
**Parktown Acrylic Sweaters.** Basic V-neck cardigan. brown, camel, black. Or, Cinched waist cardigan with cable. Brown, camel, burgundy. S.M.L.
**Bay Day Price 7.98**

41
**Basic Knit Shirt by Line One.** Cotton/polyester in white, salt, royal, gold, red. 7-15.
**Bay Day Price 8.98**

42
**Juniors' Winter Coats.** Two styles, both in sizes 7-15. a. Double-breasted wool trenchcoat. Donegal tweed with grey background. b. Knee length wrap in wool. Brown and rust herringbone.
**Bay Day Price 59.98**

### KINETICA

43
**Jack Spratt Uncuffed Cords.** Modified rise with two back patch pockets. Navy, brown, hunter, tan, black 5-15.
**Bay Day Price 8.98**

44
**Loveable Sleeveless Jacquard Vests.** V-neck acrylic vests. Diamond-pattern, horizontal stripes or windowpane jacquard. Ivory with brown, black, navy, burgundy. S.M.L.
**Bay Day Price 6.98**

45
**"Lovable" Outdoor Spectator Cardigans.** Acrylic knit in sizes S.M.L. a. Wraptie in solid shaes of brown, camel, wine. b. Space dye wrap in brown/ivory, navy/ivory, hunter/ivory. **Bay Day Price 12.98**

46
**Basic Ribbed Turtleneck.** Acrylic knit. Natural, camel, brown, hunter. S.M.L. **Bay Day Price 5.98**

47
**'Shirtmate' Tie Back Knit Shirt.** Short sleeve style in acrylic knit with front buttons. Beige and white prints. 7 to 15.
**Bay Day Price 8.98**

*Kinetica*

### CAROUSEL

48
**Kabretta Leather Jackets.** 27½" with snap front, sherpa collar and cuffs. Luggage brown. 10-14X.
**Bay Day Price 29.98**

49
**Jack Spratt Denim Baggies.** Modified rise, cuffed blue jeans. Navy only. 10-14X. **Bay Day Price 6.98**

*Carousel*

### SLEEP AND LOUNGEWEAR

50
**"Model Lingerie" Brushed Nylon sleepwear.** Three styles in pink, blue, mint, cream. S.M.L.
**Bay Day Prices:** Short gown, **4.98**
long gown, **5.98;**
pyjamas, **6.98**

51
**'Bardwell" Flocked Nylon Robes.** Two styles, both in pink, blue, white. S.M.L.
a. Mao neck. b. Empire tie. **Bay Day Price 16.98**

52
**Cotton Flannelette Sleepwear.** Plain tailored pyjamas and long gowns in prints and plains. S.M.L.
**Bay Day Price 3.98**

53
**Short Nylon Gowns.** Two styles, both in S.M.L. a. Cut out lace applique. Shrimp, green, teal blue. b. V-shaped yoke. Pink, mint, lilac.
**Bay Day Price 4.98**

54
**Junior Peasant Gowns.** Silky Arnel triacetate gowns for sleep or lounging. Variety of prints and colours. S.M.L.
**Bay Day Price 5.98**

*Sleep and Loungewear*

### LINGERIE

55
**Van Raalte Antron III Nylon Slip.** Lace-trimmed at bodice and hem. White, foam. 32-38 short. 34-40 average.
**Bay Day Sale Price 5.88**

56
**Matching Nylon Brief.** With lace applique trim. White, foam, pink. Size 5, 6, 7. **Bay Day Price 1.88**

57
**Antron III Nylon Tailored Slip.** Beautiful, easy to care for. White only. 34-38 short, 34-42 average.
**Bay Day Price 2.98**

58
**Floor Length Half Slip.** Satin-finished Antron III nylon with front slit. White, beige. S.M.L.
**Bay Day Price 3.98**

59
**Nylon Tricot Briefs by Hanna.** Elastic or band leg styles. White, nude, blue, pink, mint. M.L.
**Bay Day Price .68**

60
**Antron Nylon Bikinis.** White, nude, blue, pink, mint. S.M.L.
**Bay Day Price .68**

61
**Nylon Jersey Bodyshirt.** In classic shirt styling with front button and domed crotch. Plains of white, pink, yellow and a variety of prints. M.L.
**Bay Day Price 8.98**

62
**Print Bikinis.** Silky triacetate tricot in colourful prints. By Molyclaire. S.M.L.
**Bay Day Price .68**

*Lingerie*

### UNDERFASHIONS

63
**"Bare 'n Dare" Bra.** By Daisy Fresh. Low cut with fibre fill lined push-up cups of French lace. White, beige. 32-36A, 32-88B, 32-36C, No. 2919.
**Bay Day Price 6.98**

64
**WonderBra Contour Bra.** Crepeset nylon with fibre fill lining. White, skintone. 32-38A, B. No. 1209.
**Bay Day Price 4.98**

65
**Underwired Bra.** By Wonder Bra. Crepeset nylon with shadow lace accents. White, skintone. 34-38B & C, 34-40D & DD. No. 1216. **Bay Day Price 5.98**

66
**Cross Your Heart Bra.** By Playtex. Nylon lace cups with stretch straps, elastic sides and back. White. 34-36A, 34-40B, 34-42C. No. 165.
**Bay Day Price 3.98**

67
**Playtex 18-Hour Bra.** Nylon lace cups, spanette sides and back. White. 34-40B, 34-42C & D. No. 20-27.
**Bay Day Price 5.98**

68
**Gothic Polyester/cotton Bra.** With lace cups and straps. White. 32-36A, 34-40B, 34-42C & D. No. 1315.
**Bay Day Price 1.98**

69
**Playtex Short Leg Panty Girdle.** Spanette nylon with removable garters. White. M.L.XL. XXL. No. 2692.
**Bay Day Price 9.98**

70
**18-Hour Panty Girdle.** Average leg with removable garters. Spanette nylon. White M.XL. XXL. No. 2695/6.
**Bay Day Price 11.98**

71
**Hose Holder Brief.** By Daisy Fresh. Lycra Spandex with grips for panty hose. White, skintone. S.M.L.XL. No. 6907.
**Bay Day Price 4.98**

72
**Body Shaper Panty Girdle.** By Daisy Fresh. Lycra Spandex stretch power net with reinforced diamond front panel, elasticized lace at thighs. White, nude. M.L.XL.XXL. No. 6295. **Bay Day Price 7.98**

*Underfashions*

## Don't wait, use your Bay Account Card to take advantage of the Low Bay Day Prices!

# Bay Day

## Bay Day means the lowest prices of the season.

## FASHION ACCESSORIES

73 **Cosy Orlon Acrylic Pile Lullabies** Comfy mule style slip-ons in white, pink, blue, gold, champagne. S.M.L. **Bay Day Price 1.98**

74 **Vinyl Slippers.** Comfortable casuals in loafer style with self buckle. Black, red, navy, brown 6-9. **Bay Day Price 3.88**

75 **Bubble Umbrella.** Window style vinyl umbrella to protect you from Fall rains. Variety of colours and trims. **Bay Day Price 2.98**

76 **Telescopic Umbrella.** Compact and easy to carry. Nylon covered umbrella with plastic case. Choose from a variety of colours. **Bay Day Price 5.88**

77 **Toque and Scarf Set.** Warm cosy acrylic set with perky toque and long fringed scarf. Brown, wine, purple, black, tweeds. **Bay Day Price 4.98**

*Fashion Accessories*

## MILLINERY

78 **Mink Tail Hats.** Luxurious hats in elegant cloche and turban stylings. Black, ranch, sapphire. **Bay Day Price 14.88**

79 **Soft, Warm Angora Hats.** A pretty way to keep warm this Winter. Beret and caps in red, green, navy, brown, black. **Bay Day Price 11.88**

*Millinery*

## GLOVES

80 **Unlined Leather Gloves.** Short sport gloves and novelty gloves in soft leather. Black, brown, beige 6½-7½ **Bay Day Price 7.88**

81 **Unlined Lambskin Shorties.** Elegant leather gloves in classic fashion shades of black or brown. 6½-7½. **Bay Day Price 5.88**

82 **Lined Leather Gloves.** 4, 6 and 8-button length gloves of soft, fine leather. Lined for warmth. Black, brown. 6½-7½. **Bay Day Price 8.88**

83 **Lined Leather Shorties.** Sport and novelty gloves. Fully lined for fit and comfort. Black, brown. 6½-7½. **Bay Day Price 8.88**

*Gloves*

## HOSIERY

84 **Save on Baycrest Pantyhose. 3 Popular Styles.** a. Reinforced panty and toe. Bright beige, spice, copper, nut brown. S.M.L.XL. Tall, Queen size. b. All sheer. Spice, bright beige, nut brown, navy. S.M.XL. c. Bikini Bright beige, copper, spice, nut brown. S.M.L.XL. **Bay Day Price 6 pair 5.88**

85 **Baycrest Support Pantyhose.** Lycra Spandex reinforced toe. Nut brown, spice, bright, beige, black, navy. One size fits all. **Bay Day Price 3.48**

86 **Baycrest Knee Highs.** Sheer, plain stitch with reinforced toe. Nut brown, spice, bright blue, black, navy. One size fits all. **Bay Day Price 3 pair 1.68**

*Hosiery*

## SMALL LEATHER & HANDBAGS

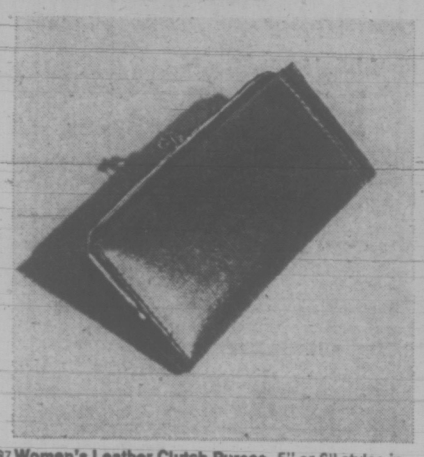

87 **Women's Leather Clutch Purses.** 5" or 6" styles in smooth leather. Black, brown, red, blue. **Bay Day Price 4.88**

88 **Men's Leather Wallets.** Change purse or credit card style. Choose black or brown leather. **Bay Day Price 4.88**

**Personal Shopping Only Please for these.**

89 **Leather-Look Vinyl Handbags.** Popular shoulder bags, swaggers and pouches. Shades of black, brown, navy, red. **Bay Day Price 7.48**

**Personal Shopping Only please for these**

90 **Simulated Leather Handbags.** Shoulder bags, swaggers and pouches from two leading Canadian makers. Leather-look vinyl in black, brown, navy, red. **Bay Day Price 9.88**

*Handbags*

## WATCHES & CLOCKS

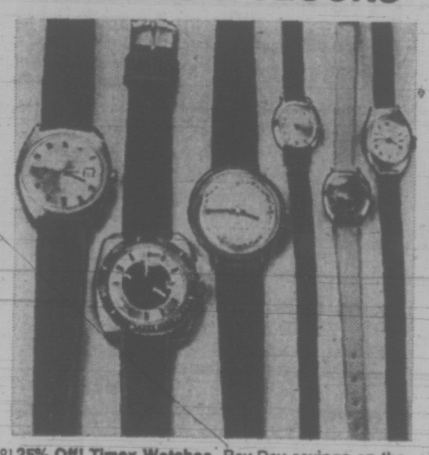

91 **25% Off! Timex Watches.** Bay Day savings on the suggested retail price for all timex watches. Includes men's, women's, children's, electric, divers' watches and other. Reg. 9.95 to 44.95 **Bay Day Price 7.46 to 33.71**

92 **Nurses' Watches.** 17-jewel Swiss movement, white or yellow metal cases, corfam straps. Sweep second hand. **Bay Day Price 16.88**

93 **Men's Automatic Calendar Watches.** 25-jewel Swiss movement. Sweep second hand, white or yellow metal cases. Coloured dials and straps. **Bay Day Price 26.88**

94 **Men's Day-Date Automatic Watches.** 25-jewel Swiss movement. Sweep second hand, corfam strap. White and yellow metal cases. Matching faces and straps. **Bay Day Price 36.88**

95 **Travel Alarms.** Compact clocks with clear faces, plastic cases. Assorted colours. **Bay Day Price 4.88**

96 **Keywind Boudoir Clocks.** Exciting modern styling with small round face, 2 bells. Bright fashion colours. **Bay Day Price 5.88**

97 **Seth Thomas Midi-Larms.** 3" high electric alarm clocks with lighted dial, drowse alarm. White, brown. **Bay Day Price 7.88**

98 **Digital Alarm Clocks.** Sleek modern styling with glo-dial. Perfect for office, bedroom or den. White. **Bay Day Price 19.88**

99 **Westclox Kitchen Clocks.** Brightly coloured blossom styling with clear, easy-to-read dials, sweep second hand. Red, green, yellow. **Bay Day Price 9.88**

100 **Wall Decorator Clocks.** Traditional and modern styling. Battery-driven transistor movement. Metal and wood finishes. **Bay Day Prices: 19.96 to 47.96**

## WATCHES & CLOCKS

101 **Shop Downtown Vancouver and Victoria only for these Grandfather and Grandmother Clocks.** Custom-crafted Hentschel cases in mahogany or walnut finishes. German movement. Please allow up to 10 weeks for delivery.
**Bay Day Prices:** Grandfather, **$840**
Grandmother, **$636**

102 **Barometers.** Traditional wall models with all wood cases, German instrumentation.
**Bay Day Prices:** 2-way weather station, **15.88**
3-way weather station, **18.88**

*Watches and Clocks*

## JEWELLERY

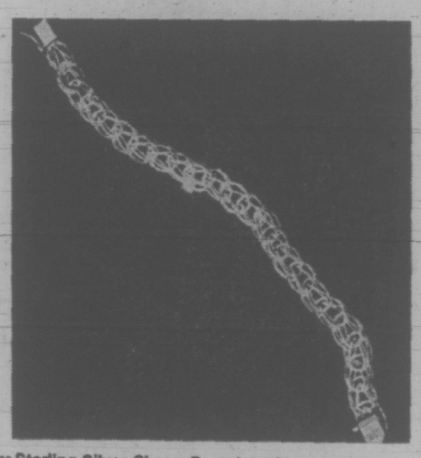

103 **Sterling Silver Charm Bracelets.** Mens link bracelets with box catches. **Bay Day Price 8.88**

104 **10 kt, and 14 kt. Gold Charms and Bracelets.** Wide selection, all at 20% off regular prices.

*Jewellery*

## COSMETICS

105 **Save on Dram Perfume.** Twice-a-year opportunity.

| | |
|---|---|
| Je Reviens by Worth, reg. 3.50 | **Bay Day Price 2.48** |
| Chanel, reg. 3.50 | **Bay Day Price 2.48** |
| Shalimar, reg. 3.50 | **Bay Day Price 2.48** |
| White Shoulders, reg. $3 | **Bay Day Price 2.38** |
| Cabachard, reg. $4 | **Bay Day Price 3.18** |

*Cosmetics*

**Personal Shopping Only, Downtown Vancouver, Lougheed, Surrey and Victoria only for Wigs — 25% off the Regular Prices.**
*Wig Bar*

## FASHION FOOTWEAR

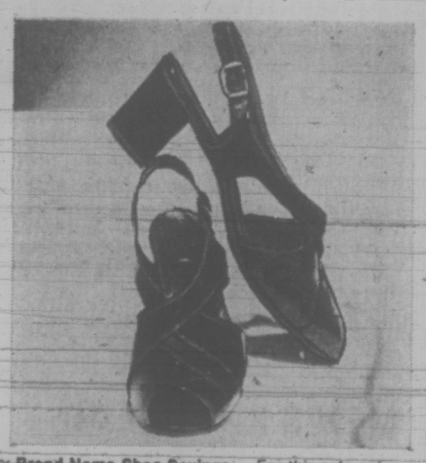

106 **Brand Name Shoe Savings.** For this sale only— Save on our Fall selections of famous maker shoes. Current styles and colours. **Bay Day Price 18.88**

107 **Women's Leather Boots.** Knee high style with side zippers and gussets. Leather soles and heels. Black and brown. **Bay Day Price 12.98**

*Fashion Footwear*

## FASHION FABRICS

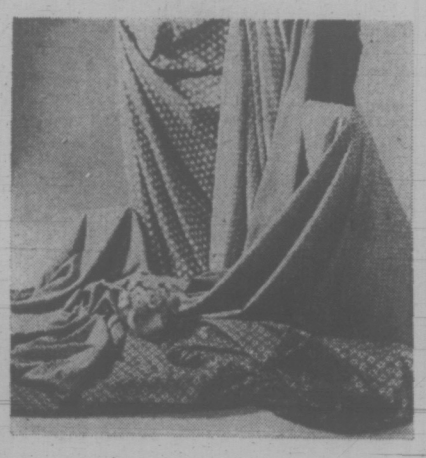

108 **60" Heather-Mist Co-ordinates.** Celanese acetate and Fortrel Polyester florals, medallions, herringbones, birdeyes, diagonals and plaids in new Fall shades. **Bay Day Price 4.88 yd.**

109 **60" Polyester Crimpknit.** Washable, machine-dry. Gold, blue, burgundy, grey, rust. **Bay Day Price 2.88 yd.**

110 **56"-58" Co-ordinating Suitings.** Polyester/wool blend. Houndstooth checks and plains. Red, brown, moss. **Bay Day Price 4.48 yd.**

111 **60" Spun Polyester Doubleknit Jersey** Lightweight jersey. Gold, purple, rose, red, rust. **Bay Day Price 3.88 yd.**

112 **60" Menswear Checks.** Acrylic/polyester/cotton blend. Checks and co-ordinating plains in muted tones. **Bay Day Price 3.88 yd.**

113 **54"-58" Wool Blends.** Donegals, tweeds, checks and co-ordinating solids in new Fall shades. **Bay Day Price 3.88 yd.**

114 **45" Cuprashan Prints.** Rayon with the look and feel of silk. Semi-sheer floral prints in new-season shades. **Bay Day Price 2.48 yd.**

115 **45" Pinwale Corduroy.** Washable cotton corduroy. Red, rio blue, blueberry, wine, bottle green, aspen, brown, black. **Bay Day Price 1.88 yd.**

116 **36" Printed Corduroy.** Mix and match. Florals and stripes in blues, reds, greens. **Bay Day Price 1.68 yd.**

117

*Fashion Fabrics*

## SEWING MACHINES

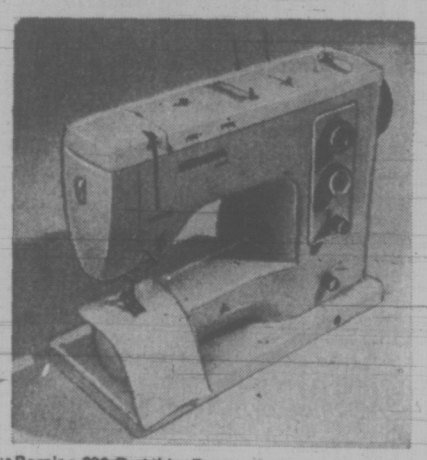

118 **Bernina 830 Portable.** Rare savings on top quality machine. Note these features: • 20 stitches including 5 utility stitches, overlock, vari overlock, blind hem, serpentine, stretch, elastic seam • Buttonholes • Open arm • 2-speed motor • non-jam shuttle • automatic tension control. **Bay Day Price $468**

## SEWING MACHINES

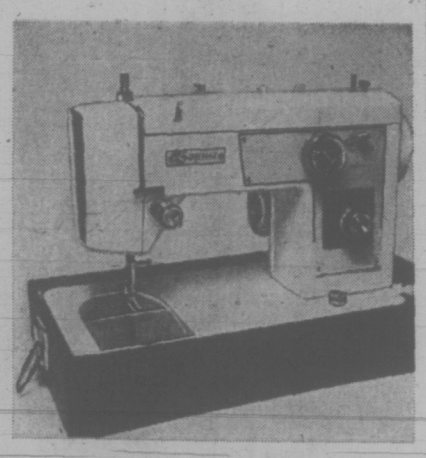

119 **Baycrest Lightweight Automatic.** With one master control knob. Twin needle, built-in buttonholer, built-in fancy stitches, automatic stretch stitch. **Bay Day Price 148.88**

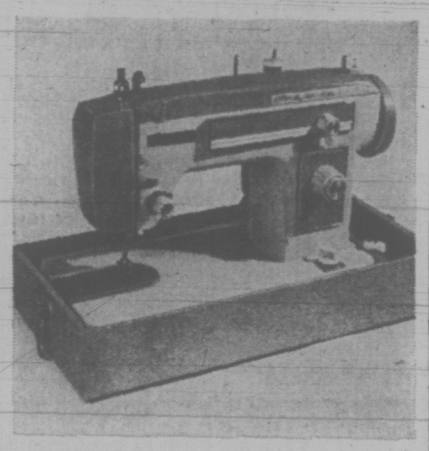

120 **Baycrest Portable ZigZag.** With all necessary stitches. complete with carrying case, one year service guarantee and introductory lesson. **Bay Day Price 74.88**

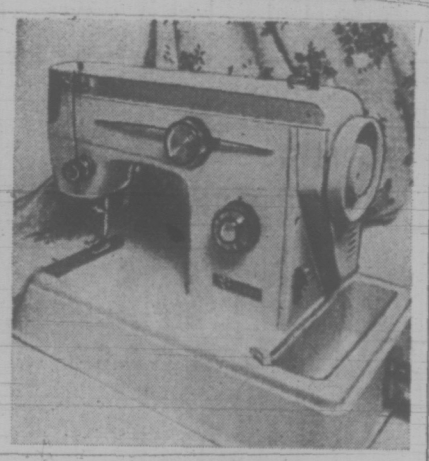

121 **Baycrest Semi-Automatic Portable.** Built-in buttonholer, blind hem, zig-zag stretch stitch, satin stitch. Carrying case, accessory kit. **Bay Day Price 134.88**

122 **Lo-Boy Sewing Machine Desk.** Two leaves for sewing convenience, knee control and hinges. Scratch resistant walnut formica finish. **Day Price 34.88**

123 **3-Drawer Sewing Machine Cabinet.** Complete with leaves, knee control hinges. Scratch-resistant Formica finish. **Bay Day Price 68.88**

*Sewing Machines*

**Bay Day Savings on a new perm!**
Come in, pay for it or charge it on Bay Day, then make your appointment to have it at your convenience — anytime during the next four weeks.
*The Bay Beauty Salon.*

# SHOP BY PHONE 385-1311

**Phone order board opens 8:30 a.m. Thursday**

# Bay Day

## Men! Terrific savings on top notch fashions.

## MEN'S SUITS AND COATS

125 **Men's Baycrest suit.** All wool worsted, single breasted style in checks, neats, plains, of blue, grey or brown. Sizes 38-42 short. 38-46 regular, 40-46 tall. **Bay Day Price 84.88**

127 **Baycrest zip-lined raincoat by Croydon.** Fortrel* polyester and avril rayon outer with orlon acrylic pile lining. Single breated, fly front style in beige or navy. Size 38-46 regular 38-42 short, 40-46 tall. **Bay Day Price 36.88**

128 **Baycrest raincoat by Croydon.** Fortrel* polyester and rayon in navy or beige. Sizes 38-46 reg. 38-42 short. 40-46 tall. **Bay Day Price 28.88**

129 **Felt hat.** Fur felt with centre creases and pinch crown. Greys, browns or olives in sizes 6⅝ to 7⅝. **Bay Day Price 9.88**

*R.T.M.

*Men's Suits and Coats.*

## MEN'S DRESS CASUALS

130 **Sports coat.** Wool worsteds or blends in assorted patterns of brown, navy or olive. Sizes 38-46 reg. 42-46 tall, some shorts. **Bay Day Price 49.88**

131 **Navy or brown blazer.** Choose Fortrel* polyester and wool worsted in sizes 38-46 reg., 42-46 tall. Two button, centre vent style with flap pockets. **Bay Day Price 49.88**

132 **Patterned double knit slacks.** Smart dress slacks featuring western pockets, belt loops and slight flares. sizes 30-42 waist in navy, brown or grey checks. **Bay Day Price 18.88**

133 **Doubleknit Dress Slacks.** By Gaslight. Slight flares in polyester/wool blend. Plains of navy, grey, brown. 30-40. **Bay Day Price 18.88**

*Men's Dress Casuals.*

## INNER CIRCLE

134 **Young men's high waisted pants.** The great cuffed look in plaid and plain baggies. ¼-top pockets and belt loops. Polyester and wool, and some blends. Waists 28 to 36. **Bay Day Price 9.98**

*Inner Circle*

## MEN'S CASUALS

135 **Polyester knit slacks.** Smart executive cut with belt loops and classic flares. Machine wash and dry in fancy checks and neats. Ready to wear with finished hems. Sizes 30-40. **Bay Day Price 11.88**

136 **Permanent press pants.** Casual executive cut with flares and belt loops. High waisted, modified bag cut, too. Fancy plaids and patterns in Fortrel* polyester and cotton. Sizes 30-40. **Bay Day Price 12.98**

137 **Washable flannel pants.** Fashion right flares, belt loops and top pockets in fully washable flannel. Brown, grey or navy sizes 30-42. **Bay Day Price 12.98**

138 **Nylon ski jacket.** Instructor length with zipper close. Navy only, sizes 36-46. **Bay Day Price 17.98**

139 **Wool duffle coat.** 36" long with warm pile lining and plaid lined hood. Zipper and button close. Camel colour in sizes 36-46. **Bay Day Price 29.98**

140 **Safari pigskin jacket.** Features warm zip-out pile lining, belt and 4 pockets. Tan in sizes 36-46. **Bay Day Price 89.98**

141 **Kid leather coat.** Single breasted style with centre vent, zip-out lining is 33" long. Soft, supple in antique brown or black. Sizes 38-44 **Bay Day Price 89.98**

142 **Wool melton car coat.** Snug wool melton with single breasted, flap pocket styling. Camel colour. 36" long and in sizes 36-46 **Bay Day Price 29.98**

143 **Corduroy safari jacket.** Pile lined with belt, button flaps on 4 pockets. Brown only in sizes 36-46. **Bay Day Price 24.98**

*Men's Casuals.*

## MEN'S DRESS SHIRTS

144 **Polyester knit dress shirts.** Long sleeved styles with top fused collar and 2-button cuffs.
A. Double knits in normal body fitting. Brown, navy or wine.
B. Warp knit slim fit sizing in blue, peach or beige. Both styles permanent press and with a maximum shrinkage of 1%. Sizes 14½-16½ with regular and long sleeve lengths. **Bay Day Price 4.98**

145 **Fancy dress shirt.** Well styled polyester cotton dress shirt with long sleeves, regular collar and button cuffs. Three patterns in blue, green or brown. Sizes 14½-16½. 32-35. **Bay Day Price 4.88**

*Men's Dress Shirts.*

## MEN'S SPORT SHIRTS

146 **Long sleeve turtleneck knit pullover.** 100% lightweight acrylic knit in ecru, light blue, dark brown, navy, red, white or yellow. Sizes S.M.L.XL. **Bay Day Price 6.98**

147 **Long Sleeve Sport Shirts by Cortez.** Easy-care polyester-and-cotton. Round collar style in plaids, long point collar style in gingham checks. Brown-,navy, red, powder, mint. S.M.L.XL.

**Bay Day Price 6.98**

148 **Long sleeve sport shirt.** Name brand woven polyester and cotton in various plaids. Styled with round tip collar, centre plaquet front and 2-button cuffs. Sizes S.M.L.XL. **Bay Day Price 6.98**

*Men's Sport Shirts.*

## MEN'S KNIT WEAR

149 **Sleeveless U-neck pullover.** 100% acrylic in argyle or nordic designs of chocolate, navy or wine. Also plain 1x1 rib in ecru, navy, chocolate, and wine. Sizes S.M.L.XL. **Bay Day Price 5.98**

## MEN'S KNIT WEAR

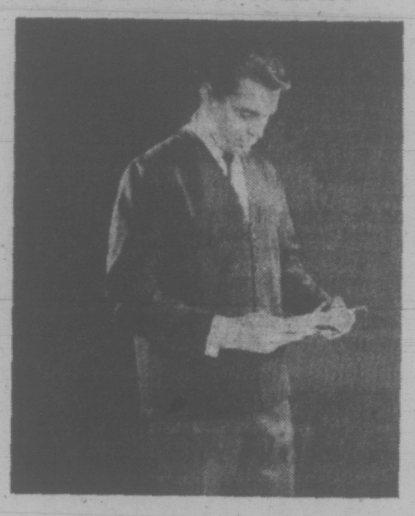

150 **Classic cardigan sweater.** All wool double knit with button front and open sleeves. Dark green, heather green, tan and grey. Sizes S.M.L.XL. **Bay Day Price 13.98**

151 **Long sleeve v-neck pullover.** 100% lambswool with fully fashioned saddle shoulders. Camel, green, navy, grey, blue. Sizes S.M.L.XL. **Bay Day price 11.98**

152 **Turtleneck sweater.** 100% lambswool with saddle shoulders. Camel, navy, grey, blue, green. Sizes S.M.L.XL. **Bay Day Price 11.98**

153 **Shetland crew neck pullover.** Long sleeved style with saddle shoulders; Fully fashioned. Plain camel, light blue, brown or navy. Sizes S.M.L.XL. **Bay Day Price 11.98**

154 **Turtleneck sweaters.** Lightweight acrylic and Botany wool with set-in sleeves. Camel, ecru, grey, navy, burgundy, brown. Sizes S.M.L.XL. **Bay Day Price 10.98**

155 **Long sleeve sweater shirt.** Pullover style with collar and plaquet front. Easy wearing acrylic and Bontany wool in camel, ecru, navy, brown, grey, burgundy. Sizes S.M.L.XL. **Bay Day Price 10.98**

*Men's Knit Wear.*

## MEN'S FURNISHINGS

156 **Cuff links and sets.** Exciting European styles in a collection of glass stones, cast metals, diamond cuts and motive of pearls. Gold and silver coloured. **Bay Day Price 5.88**

157 **Fancy neckwear.** '73 tie styles in texturized polyester. **Bay Day Price 2.58**

158 **Baycrest ankle socks.** Stretch nylon ankle socks in navy, black, chestnut, olive, oxford, brown. **Bay Day Price .98**

159 **Baycrest ankle socks.** Wool/nylon in black, navy, midgrey, dark brown, chestnut. **Bay Day Price 1.38**

160 **Baycrest sized ankle socks.** Wool/nylon in black, oxford, earth, navy, green. Sizes 10½-13 **Bay Day Price 1.58**

161 **Baycrest fancy socks.** Wool/nylon in argyles, houndstooths and plaids in browns, blues, greys and more. **Bay Day Price 1.38**

162 **Baycrest casual socks** Terry ankle socks in black, white, brown, acorn, powder. **Bay Day Price .78**

163 **Baycrest sport socks.** Wool/nylon in white, navy, black, brown, venture blue, camel. **Bay Day Price 1.38**

164 **Baycrest mid-calf and over-the-calf socks.** Wool/nylon in black, navy, oxford, dark brown and chestnut. Stretch to fit sizes 10-13. **Bay Day Price 1.38**

165 **Baycrest Over-the-calf 100% nylon socks.** Black, navy, oxford, chestnut, olive, dark brown. **Bay Day Price 1.38**

166 **Baycrest over-the-calf socks.** Wool/nylon in black, navy, oxford, chestnut, dark brown. **Bay Day Price 1.68**

*Men's Furnishings and Accessories.*

## MEN'S PERSONAL FURNISHINGS

167 **Harvey Wood thermal, ankle length drawers.** Medium weight in white only. Sizes S.M.L.XL. **Bay Day Price 2.48**

168 **Harvey Woods thermal, short sleeve undershirt.** Medium weight in white only. Sizes S.M.L.XL. **Bay Day Price 1.98**

169 **Baycrest medium rise briefs.** Long lasting cotton/polyester with double seat construction. White in sizes S.M.L.XL. **Bay Day Price 1.08**

170 **Baycrest T-shirt.** Cotton/polyester crew neck style with reinforced taped neck band. White in sizes S.M.L.XL. **Bay Day Price 1.48**

171 **Baycrest athletic vest.** Regular cut cotton/polyester in white. Sizes S.M.L.XL. **Bay Day Price 1.08**

172 **Baycrest boxer shorts** Regular cut cotton/polyester with elasticized waist. Plain and fancies in sizes S.M.L.XL. **Bay Day Price 1.28**

173 **Baycrest cotton flannelette pyjamas.** Warm cotton with long sleeves and legs. 7 assorted fancy patterns. Sizes S.M.L.XL. **Bay Day Price 5.98**

174 **Baycrest fancy permanent press pyjamas.** Cotton/polyester in various fancy patterns. Sizes S.M.L.XL. **Bay Day Price 5.88**

175 **Broadcloth pyjamas.** Permanent press with snap closure on top and fly on pants, ballon seat and contrast trim. Maize, powder, mocha. A.B.C.D.E. **Bay Day Price 5.88**

*Men's Personal Furnishings*

## MEN'S SHOES

176 **Baycrest Dress Shoes.** 4 styles:
00A. 4-eyelet blucher oxford in tomino brown deep print, double leather sole.
B. 3-eyelet banded blucher oxford in black or brandy milano. Single leather sole.
C. Centre seam mink strap slip-on in black or medium brown softee leather.
D. Brown two-tone cap oxford with half-covered platform sole and higher heel.
Sizes 7 to 11. **Bay Day Price 21.88**

177 **Baycrest Select shoes and boots.**
A. 8" inside zip boot. Tan grained leather.
B. 6" inside zip boot. Chestnut or black goatskin.
C. 4-eyelet plain toe blucher in brown nappa.
D. 5-eyelet blucher brogue in tomino brown deer print.
**Bay Day Price 26.88**

178 **Young men's dress shoes.** Three styles, all in smooth leather with platform unit soles and heels.
A. 4-eyelet wing tip oxford in two tone brown or black with gold vamp.
B. Gored slip-on in two tone brown.
C. Toe cap balmoral oxford with black eyelets. Cordova brown tip and quarter with British gold vamp.

Sizes 7½-11 (7-12 Vancouver only).
**Bay Day Price 18.88**

179 **Apres ski boot.** 8" nylon boot with pile lining and tough moulded sole. Navy or brown. Sizes 7-11. **Bay Day Price 11.88**

180 **Leather winter boot.** Two Canadian made styles, both in popular sizes.
A. Tan leather with brown stitching on quarter. White fleece lining and antique crepe soles.
B. Iroquois tip and quarter with hazelnut vamp and tongue. White fleece lining with antique crepe sole.
**Bay Day Price 18.88**

*Men's Shoes.*

## All Sale Items available at or may be ordered through your nearest store

Downtown 681-6211
Lougheed 939-5121
Richmond 273-3844

Surrey 588-9441
Champlain 438-1414

Victoria 385-1311
Prince George 563-1671

Kelowna 762-5322
Vernon 545-5331

Kamloops 372-8271
Penticton 492-8300
Trail 368-3393

# Bay Day

## Children's wear costs less on Bay Day.

## BABY SHOP

181
**Colonial crib.** Standard 30"x54" size with adjustable spring, knee drop side and non-toxic finish. White, yellow or twilight **Bay Day Price 64.88**

Baycrest Select mattress to fit.
**Bay Day Price 19.88**

182
**Stroll-R-Crib.** 3 way convertible style with shopping basket and storm cover. **Bay Day Price 56.88**

183
**Modern crib.** Standard size with safety spacer oval spindles, 4-position adjustable posture board with extra low position and plastic teething rails. White, yellow, peach. **Bay Day Price 34.88**

Baycrest spring-filled mattress to fit.
**Bay Day Price 16.88**

184
**Playpen.** Chrome frame with centre support. Folds easily, complete with pad. 36"x36".
**Bay Day Price 19.88**

185
**Colonial highchair.** Features tilting tray, adjustable metal footrest, raised sides and back.
**Bay Day Price 19.88**

186
**Blanket sleeper.** Acrylic/cotton/polyester with nylon zipper front close, embroidered motif trim, stretch collar and cuffs and plastic safety soles. Aqua or maize. **Bay Day Price 4.68**

187
**2-Piece sleeper.** Has grow-a-size domes at waist, in aqua, yellow. Sizes 1-2-3-4. **Bay Day Price 2.78**

188
**Infant's 1-piece sleeper.** Plush stretch terry with raglan sleeves, domed front and crotch. Pink, blue, white, maize. Sizes S.M.L. **Bay Day Price 2.38**

**Bunting bag.** Warm pile with hood. Zip front and cut pom pom neck tie. Maize. **Bay Day Price 9.88**

189
**Pramsuit.** Pile with hood and cute applique with contrast pile trim. One size fits up to 18 months. Aqua, maize, pink. **Bay Day Price 14.88**

190
**Crawlers.** 100% cotton corduroy with built-up shoulder, snap crotch and self lining. Red, blue, turquoise. Sizes 12-18-24 months.
**Bay Day Price 1.88**

191
**Infant's T-shirt.** Boys' and girls' styles with long sleeves. V or crew neck styles in plain or patterns of yellow, blue. 12-18-24 months.
**Bay Day Price 1.88**

192
**Toddler's T-shirt.** Boys' or girls' long sleeved styles. Girls' in plain or patterned pink, yellow, turquoise or red. Boys' collared style in white, yellow, brown, blue. Sizes 2-3x. **Bay Day Price 1.88**

193
**Boxer waist pants for toddler girls.** Straight legs with cuffs and contrast stitching. Red or royal. Sizes 2-3x. **Bay Day Price 2.88**

*Baby Shop*

194
**Boxer waist pants.** Midwale corduroy in red, blue or brown. Toddlers boys' 2-3x. **Bay Day Price 2.58**

195
**Waterproof nylon snowsuits.** One or two piece styles in red, blue or purple. Sizes 2-3x.
**Bay Day Price 10.88**

196
**Toddlers jackets.** **Bay Day Price 6.88**

*Baby Shop*

## GIRLS' WEAR 4-6X

197
**Girls' Igloo Jacket.** Strong nylon with pile lined hood and acrylic fur trim. Engine red or space blue. Sizes 4-6X. **Bay Day Price 9.88**

198
**Nylon stretch pants.** By Pert. Stretch denim flares with cuffs. Navy or berry. Sizes 4-6x.
**Bay Day Price 5.48**

199
**Acrylic pullovers.** four styles to choose from in white, red, navy and powder blue. All fully washable. Sizes 4-6x. **Bay Day Price 2.68**

200
**T-shirts in Zig Zag Prints.** Cotton knit with baseball sleeve, solid colour turtleneck and sleeves. Red, navy, gold. 4-6X. **Bay Day Price 2.28**

201
**Cire nylon ski jacket.** Pile lined and hooded with acrylic trim. Warm and long wearing in Very blue or Sparkling ruby. Sizes 4-6X. **Bay Day Price 8.48**

202
**Girls' Pony Suede Coat.** With hood and matching pile cuffs and trim. Quilt-lined. Copper, blue. 4-6X.
**Bay Day Price 21.88**

203
**Girls' Cord Pants.** Cuffed cotton cords. Royal, red, gold. 4-6X. **Bay Day Price 2.78**

*Pre-School Girls' Wear*

## GIRLS' WEAR 7-14

204
**Polyester/cotton knit shirt.** Easy care, easy wear in white, red, yellow or navy. Sizes 7-14.
**Bay Day Price 4.48**

205
**Stretch denim pants.** By Pert. Western style flares with cuffs. Navy, red, sizes 7-14.
**Bay Day Price 6.98**

## GIRLS' WEAR 7-14

212
**Girls' Coats, 2 styles.** a. Boot length Cabretta leather in luggage and bittersweet. b. Boot length antelope in brick or blue. Sizes 7 to 14.
**Bay Day Price 29.88**

206
**Long sleeved pullover.** Soft acrylics of reds, whites, navy, powder blue. 8-14.
**Bay Day Price 3.28**

207
**Happy Tree pants** Uncuffed with cinch waist. Navy or brown houndstooth. Sizes 7-14.
**Bay Day Price 6.98**

208
**Waterproof nylon igloo jacket.** Pile lined body and hood with braid trim. Nocturne blue or sparkling ruby. Sizes 7-14. **Bay Day Price 15.98**

209
**Cire nylon ski jackets.** Hooded and pile lined. Red, purple or snappy blue. Sizes 7-14.
**Bay Day Price 8.88**

210
**Trimfit tights.** Navy, red or white. Sizes 7-9. 10-12. 12-14. **Bay Day Price 1.98**

211
**Brushed nylon/acetate long down.** Pink, aqua or yellow. Sizes 8-14. **Bay Day Price 3.98**

*Girls' Wear*

## BOYS' WEAR 4-6x

213
**Waterproof nylon igloo jacket.** Quilt lined with pile lined hood and fur trim around face. Canuck navy or Burley green. Sizes 4-6x. **Bay Day Price 10.88**

214
**Cire nylon ski jacket.** Pile lined with drop-in hood. Skipper navy, nutmeg. Sizes 4-6X.
**Bay Day Price 7.88**

215
**Long sleeve knit shirt.** Large selection of styles in light blue, brown, gold and red. Sizes 4-6X.
**Bay Day Price 1.88**

216
**Jr. Boys' Hockey Shirts.** Long sleeved, polyester-/cotton shirts are white with contrast trims. Choose Montreal, Toronto, Vancouver or Boston insignia. S.M.L. **Bay Day Price 3.98**

217
**Plaid baggies.** 100% cotton with cuffs and half boxer waist. Blue or brown. Sizes 4-6X.
**Bay Day Price 3.58**

*Pre-School Boys' Wear*

## BOYS' WEAR 7-12

218
**Snorkel parka.** Styled with acrylic fur trim and pile lined hood. Aluminum zipper is extra strong. Nylon shell in green or navy. Sizes 8-12.
**Bay Day Price 14.88**

219
**Boys' hockey shirts.** Polyester cotton, long sleeved, white with contrast trim. Vancouver, Boston, Toronto or Montreal insignia. Sizes 8-12, 14-18.
**Bay Day Price 4.98**

220
**Long sleeved knit shirt.** Tailored polyester/cotton with rounded collar, 1-button cuffs and full front plaquet. Plains in navy, bone, brown, wine, light blue and jacquards. Sizes 8-12. **Bay Day Price 3.98**

**Long sleeved knit shirts.** Three styles in 100% cotton:
A. Cordella rib body with contrasting front yoke and chest stripe. 7-12. Navy/red, brown/gold.
B. Two piece look with plain body and striped neck and cuffs. 8-12. Burgundy/navy, brown/powder blue.
C. Turtleneck with racing stripe down the sleeves. 8-12. Navy, powder, brown or red.
**Bay Day Price 3.58**

221
**Fisherman knit sweater.** 100% acrylic pullover with cable stitching. Beige only. Sizes 8-18.
**Bay Day Price 6.98**

## BOYS' WEAR 7-12

222
**Plaid baggies.** 100% cotton with cuffs and 2 scoop pockets. Blue or brown. Sizes 8-12
**Bay Day Price 5.88**

223
**Instructor length ski jacket.** Lighweight nylon shell with pile lining. Navy, maroon, bronze. Sizes 8-18.
**Bay Day Price 9.88**

## BOYS' WEAR, 8-18

224
**Youth's snorkel parks.** Nylon shell with acrylic fill, pile lined hood and acrylic fur trim. Two slash pockpockets and aluminum front zip. Green or navy. Sizes 14-18. **Bay Day Price 18.88**

225
**Long sleeved knit shirt.** Polyester/cotton, tailored style with rounded collar and one button cuffs. Navy, bone, brown, wine, light blue and jacquards. Sizes 14-18. **Bay Day Price 3.98**

226
**Long sleeved knit shirts.** 100% cotton in two styles. Sizes 14-16.
A. Two piece look with striped crew neck and cuffs. Burgundy, navy, brown, powder blue.
B. Plain shade body with racing stripes down sleeves. Navy, powder, brown, red.
**Bay Day Price 3.58**

227
**Plaid baggies.** 100% cotton with scoop top pockets and 2" cuffs. Blue or brown. Sizes 14-18.
**Bay Day Price 6.88**

*Boys' and Senior Boys' Wear*

## VIBRATIONS

228
**Cotton denim baggies.** From H.I.S. with 2 back patch pockets and cuffs. Navy only in sizes 28-34.
**Bay Day Price 9.88**

229
**Young Men's Cotton Casuals.** Baggy styles in assorted colours and patterns. 28-34.
**Bay Day Price 5.88**

230
**Young Men's Semi-Dress Pants.** Wools and polyester/wool blends in baggy and brome styles. Plaids, tweeds and flannels. 28-34.
**Bay Day Price 9.88**

## CHILDREN'S SHOES

231
**Nylon apres ski boots.** Wet look nylon uppers with injected crepe soles. 7" high with 3 ring tie and reversible cuff and tie. Sizes 5-10 and 11-4 in navy, red. 4-7 in navy only.
**Bay Day Prices:** 5-10. **7.48.** 11-4 **8.48.** 4-7 **9.48**

232
**Boys' winter boots.** Pull-on style with vinyl uppers in antique finish and crepe soles. Pile lined for warmth. Brown. Sizes 6-13 and 1-6.
**Bay Day Price 6.48**

233
**Boys' and girls' shoes.** Casual styles in assorted brown and tan colour combinations. Plain and suede leather uppers with lace-ups. Sizes 11-4.
**Bay Day Price 7.88**

234
**Children's slippers.** Long wearing cord uppers with leather soles. Comfy slip-on styles in sizes 8-3.
**Bay Day Price 2.98**

*Children's Shoes*

## TOYS

235
**Fisher Price music box record player.** Needs no batteries or needle. Plays 10 tunes on 5 unbreakable records. Ideal for pre-schoolers.
**Bay Day Price 8.88**

236
**4 transistor walkie talkie.** Rugged, plastic case with carrying strap and volume control. Batteries included. **Bay Day Price 13.88**

237
**Wooden table and chair set.** Table size 20½"x25"x21½". Hardwood with smooth varnish finish. Bright design on table top. Two chairs.
**Bay Day Price 14.88**

238
**Raggedy Ann or Raggedy Andy.** So soft and cuddly . . . always a favourite. 31 inches tall.
**Bay Day Price 8.88 ea.**

239
**Wooden colonial rocker.** Has padding on seat and back. 24" tall. **Bay Day Price 13.88**

240
**Bobby Orr hockey game.** Includes overhead arena scoreboard, team name placecards, delayed action puck-dropper safe plastic players in full colour.
**Bay Day Price 13.88**

241
**Gripper trike.** Featuring motorcycle type high rise handles with a steel frame, plastic seat and large plastic wheels with decals. Mighty tough! Yellow with black. **Bay Day Price 8.88**

*Toys*

**Sesame Street Muppets.** Lovable characters that even the youngest child can operate.
**Bay Day Price 5.88**

**Junior Champ 5 ft. Table Tennis.** Folds away for easy storage. Solid ¾" top with hinge fold. Tubular steel legs and adjustable height. Portable.
**Bay Day Price 19.88**

*Toys*

# Don't miss any of these unbeatable bargains.
# Use your Bay Account and catch the savings NOW!

# Bay Day

## Children's wear costs less on Bay Day.

## BABY SHOP

181
**Colonial crib.** Standard 30"x54" size with adjustable spring, knee drop side and non-toxic finish. White, yellow or twilight **Bay Day Price 64.88**

Baycrest Select mattress to fit. **Bay Day Price 19.88**

182
**Stroll-R-Crib.** 3 way convertible style with shopping basket and storm cover. **Bay Day Price 56.88**

183
**Modern crib.** Standard size with safety spacer oval spindles, 4-position adjustable posture board with extra low position and plastic teething rails. White, yellow, peach. **Bay Day Price 34.88**

Baycrest spring-filled mattress to fit. **Bay Day Price 16.88**

184
**Playpen.** Chrome frame with centre support. Folds easily, complete with pad. 36"x36". **Bay Day Price 19.88**

185
**Colonial highchair.** Features tilting tray, adjustable metal footrest, raised sides and back. **Bay Day Price 19.88**

186
**Blanket sleeper.** Acrylic/cotton/polyester with nylon zipper front close, embroidered motif trim, stretch collar and cuffs and plastic safety soles. Aqua or maize. **Bay Day Price 4.68**

187
**2-Piece sleeper.** Has grow-a-size domes at waist, in aqua, yellow. Sizes 1-2-3-4. **Bay Day Price 2.78**

188
**Infant's 1-piece sleeper.** Plush stretch terry with raglan sleeves, domed front and crotch. Pink, blue, white, maize. Sizes S.M.L. **Bay Day Price 2.38**

**Bunting bag.** Warm pile with hood. Zip front and cut pom pom neck tie. Maize. **Bay Day Price 9.88**

189
**Pramsuit.** Pile with hood and cute appliqe with contrast pile trim. One size fits up to 18 months. Aqua, maize, pink. **Bay Day Price 14.88**

190
**Crawlers.** 100% cotton corduroy with built-up shoulder, snap crotch and self lining. Red, blue, turquoise. Sizes 12-18-24 months. **Bay Day Price 1.88**

191
**Infant's T-shirt.** Boys' and girls' styles with long sleeves. V or crew neck styles in plain or patterns of yellow, blue. 12-18-24 months. **Bay Day Price 1.88**

192
**Toddler's T-shirt.** Boys' or girls' long sleeved styles. Girls' in plain or patterned pink, yellow, turquoise or red. Boys' collared style in white, yellow, brown, blue. Sizes 2-3x. **Bay Day Price 1.88**

193
**Boxer waist pants for toddler girls.** Straight legs with cuffs and contrast stitching. Red or royal. Sizes 2-3x. **Bay Day Price 2.88**

*Baby Shop*

194
**Boxer waist pants.** Midwale corduroy in red, blue or brown. Toddlers boys' 2-3x. **Bay Day Price 2.58**

195
**Waterproof nylon snowsuits.** One or two piece styles in red, blue or purple. Sizes 2-3x. **Bay Day Price 10.88**

196
**Toddlers jackets.** **Bay Day Price 6.88**

*Baby Shop*

## GIRLS' WEAR 4-6X

197
**Girls' Igloo Jacket.** Strong nylon with pile lined hood and acrylic fur trim. Engine red or space blue. Sizes 4-6X. **Bay Day Price 9.88**

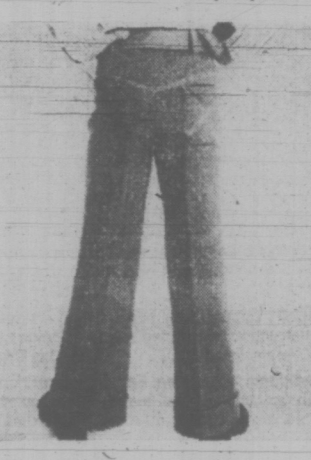

198
**Nylon stretch pants.** By Pert. Stretch denim flares with cuffs. Navy or berry. Sizes 4-6x. **Bay Day Price 5.48**

199
**Acrylic pullovers.** four styles to choose from in white, red, navy and powder blue. All fully washable. Sizes 4-6x. **Bay Day Price 2.68**

200
**T-shirts in Zig Zag Prints.** Cotton knit with baseball sleeve, solid colour turtleneck and sleeves. Red, navy, gold. 4-6X. **Bay Day Price 2.28**

201
**Cire nylon ski jacket.** Pile lined and hooded with acrylic trim. Warm and long wearing in Very blue or Sparkling ruby. Sizes 4-6X. **Bay Day Price 8.48**

202
**Girls' Pony Suede Coat.** With hood and matching pile cuffs and trim. Quilt-lined. Copper, blue. 4-6X. **Bay Day Price 21.88**

203
**Girls' Cord Pants.** Cuffed cotton cords. Royal, red, gold. 4-6X. **Bay Day Price 2.78**

*Pre-School Girls' Wear*

## GIRLS' WEAR 7-14

204
**Polyester/cotton knit shirt.** Easy care, easy wear in white, red, yellow or navy. Sizes 7-14. **Bay Day Price 4.48**

205
**Stretch denim pants.** By Pert. Western style flares, with cuffs. Navy, red, sizes 7-14. **Bay Day Price 6.98**

## GIRLS' WEAR 7-14

212
**Girls' Coats, 2 styles.** a. Boot length Cabretta leather in luggage and bittersweet. b. Boot length antelope in brick or blue. Sizes 7 to 14. **Bay Day Price 29.88**

206
**Long sleeved pullover.** Soft acrylics of reds, whites, navy, powder blue. 8-14. **Bay Day Price 3.28**

207
**Happy Tree pants** Uncuffed with cinch waist. Navy or brown houndstooth. Sizes 7-14. **Bay Day Price 6.98**

208
**Waterproof nylon igloo jacket.** Pile lined body and hood with braid trim. Nocturne blue or sparkling ruby. Sizes 7-14. **Bay Day Price 15.98**

209
**Cire nylon ski jackets.** Hooded and pile lined. Red, purple or snappy blue. Sizes 7-14. **Bay Day Price 8.88**

210
**Trimfit tights.** Navy, red or white. Sizes 7-9. 10-12. 12-14. **Bay Day Price 1.98**

211
**Brushed nylon/acetate long down.** Pink, aqua or yellow. Sizes 8-14. **Bay Day Price 3.98**

*Girls' Wear*

## BOYS' WEAR 4-6x

213
**Waterproof nylon igloo jacket.** Quilt lined with pile lined hood and fur trim around face. Canuck navy or Burley green. Sizes 4-6x. **Bay Day Price 10.88**

214
**Cire nylon ski jacket.** Pile lined with drop-in hood. Skipper navy, nutmeg. Sizes 4-6X. **Bay Day Price 7.88**

215
**Long sleeve knit shirt.** Large selection of styles in light blue, brown, gold and red. Sizes 4-6X. **Bay Day Price 1.88**

216
**Jr. Boys' Hockey Shirts.** Long sleeved, polyester-/cotton shirts are white with contrast trims. Choose Montreal, Toronto, Vancouver or Boston insignia. S.M.L. **Bay Day Price 3.98**

217
**Plaid baggies.** 100% cotton with cuffs and half boxer waist. Blue or brown. Sizes 4-6X. **Bay Day Price 3.58**

*Pre-School Boys' Wear*

## BOYS' WEAR 7-12

218
**Snorkel parks.** Styled with acrylic fur trim and pile lined hood. Aluminum zipper is extra strong. Nylon shell in green or navy. Sizes 8-12. **Bay Day Price 14.88**

219
**Boys' hockey shirts.** Polyester cotton, long sleeved, white with contrast trim. Vancouver, Boston, Toronto or Montreal insignia. Sizes 8-12, 14-18. **Bay Day Price 4.98**

220
**Long sleeved knit shirt.** Tailored polyester/cotton with rounded collar, 1-button cuffs and full front plaquet. Plains in navy, bone, brown, wine, light blue and jacquards. Sizes 8-12. **Bay Day Price 3.98**

**Long sleeved knit shirts.** Three styles in 100% cotton:
A. Cordella rib body with contrasting front yoke and chest stripe. 7-12. Navy/red, brown/gold.
B. Two piece look with plain body and striped neck and cuffs. 8-12. Burgundy/navy, brown/powder blue.
C. Turtleneck with racing stripe down the sleeves. 8-12. Navy, powder, brown or red.
**Bay Day Price 3.58**

221
**Fisherman knit sweater.** 100% acrylic pullover with cable stitching. Beige only. Sizes 8-18. **Bay Day Price 6.98**

## BOYS' WEAR 7-12

222
**Plaid baggies.** 100% cotton with cuffs and 2 scoop pockets. Blue or brown. Sizes 8-12 **Bay Day Price 5.88**

223
**Instructor length ski jacket.** Lighweight nylon shell with pile lining. Navy, maroon, bronze. Sizes 8-18. **Bay Day Price 9.88**

## BOYS' WEAR, 8-18

224
**Youth's snorkel parks.** Nylon shell with acrylic fill, pile lined hood and acrylic fur trim. Two slash pock-pockets and aluminum front zip. Green or navy. Sizes 14-18. **Bay Day Price 18.88**

225
**Long sleeved knit shirt.** Polyester/cotton, tailored style with rounded collar and one button cuffs. Navy, bone, brown, wine, light blue and jacquards. Sizes 14-18. **Bay Day Price 3.98**

226
**Long sleeved knit shirts.** 100% cotton in two styles. Sizes 14-16.
A. Two piece look with striped crew neck and cuffs. Burgundy, navy, brown, powder blue.
B. Plain shade body with racing stripes down sleeves. Navy, powder, brown, red.
**Bay Day Price 3.58**

227
**Plaid baggies.** 100% cotton with scoop top pockets and 2" cuffs. Blue or brown. Sizes 14-18. **Bay Day Price 6.88**

*Boys' and Senior Boys' Wear*

## VIBRATIONS

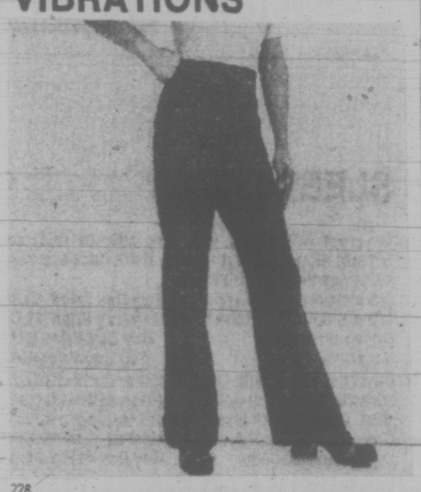

228
**Cotton denim baggies.** From H.I.S. with 2 back patch pockets and cuffs. Navy only in sizes 28-34. **Bay Day Price 9.88**

229
**Young Men's Cotton Casuals.** Baggy styles in assorted colours and patterns. 28-34. **Bay Day Price 5.88**

230
**Young Men's Semi-Dress Pants.** Wools and polyester/wool blends in baggy and brome styles. Plaids, tweeds and flannels. 28-34. **Bay Day Price 9.88**

## CHILDREN'S SHOES

231
**Nylon apres ski boots.** Wet look nylon uppers with injected crepe soles. 7" high with 3 ring tie and reversible cuff and tie. Sizes 5-10 and 11-4 in navy, red. 4-7 in navy only.
**Bay Day Prices:** 5-10. **7.48.** 11-4 **8.48.** 4-7 **9.48**

232
**Boys' winter boots.** Pull-on style with vinyl uppers in antique finish and crepe soles. Pile lined for warmth. Brown. Sizes 6-13 and 1-6. **Bay Day Price 6.48**

233
**Boys' and girls' shoes.** Casual styles in assorted brown and tan colour combinations. Plain and suede leather uppers with lace-ups. Sizes 11-4. **Bay Day Price 7.88**

234
**Children's slippers.** Long wearing cord uppers with leather soles. Comfy slip-on styles in sizes 8-3. **Bay Day Price 2.98**

*Children's Shoes*

## TOYS

235
**Fisher Price music box record player.** Needs no batteries or needle. Plays 10 tunes on 5 unbreakable records. Ideal for pre-schoolers. **Bay Day Price 8.88**

236
**4 transistor walkie talkie.** Rugged, plastic case with carrying strap and volume control. Batteries included. **Bay Day Price 13.88**

237
**Wooden table and chair set.** Table size 20½"x25"x21½". Hardwood with smooth varnish finish. Bright design on table top. Two chairs. **Bay Day Price 14.88**

238
**Raggedy Ann or Raggedy Andy.** So soft and cuddly . . . always a favourite. 31 inches tall. **Bay Day Price 8.88 ea.**

239
**Wooden colonial rocker.** Has padding on seat and back. 24" tall. **Bay Day Price 13.88**

240
**Bobby Orr hockey game.** Includes overhead arena scoreboard, team name placecards, delayed action puck-dropper safe plastic players in full colour. **Bay Day Price 13.88**

241
**Gripper trike.** Featuring motorcycle type high rise handles with a steel frame, plastic seat and large plastic wheels with decals. Mighty tough! Yellow with black. **Bay Day Price 8.88**

*Toys*

**Sesame Street Muppets.** Lovable characters that even the youngest child can operate. **Bay Day Price 5.88**

**Junior Champ 5 ft. Table Tennis.** Folds away for easy storage. Solid ¾" top with hinge fold. Tubular steel legs and adjustable height. Portable. **Bay Day Price 19.88**

*Toys*

# Don't miss any of these unbeatable bargains.
# Use your Bay Account and catch the savings NOW!

# Bay Day

## Bay Day bargains for house and home

## LIVING ROOM FURNITURE

242 **Two-piece chesterfield suite.** Sleek, modern styling with walnut or black vinyl covering. Comfortable tufted seat, back arms.
Sofa. **Bay Day Price $258**
Chair. **Bay Day Price $138**
Loveseat. **Bay Day Price $198**

243 **Two-piece colonial chesterfield suite.** Semi-attached button tufted, high-back wing three-seat cushions. Reversible T cushion, attached cushion arm with matching arm caps and more. Featured in viscose and acetate tweed in Granite Pine. **Bay Day Price $428**

244 **Contemporary two-piece suite.** Foam padded, button tufted back, seat and arms and hardwood frame. Featured in Avalon Brown.
Sofa 85" long. **Bay Day Price $548**
Matching loveseat. **Bay Day Price $268**

245 **Two-piece chesterfield suite.** Contemporary style by Futorian. Has knife edge, wrapped seat cushions, no-sag construction and front castors. Tone on tone brown colours. **Bay Day Price $548**
Loveseat. **Bay Day Price $298**

246 **Futorian Portobello collection.** Exquisite Spanish styling with show wood knuckle and side panels of moulded plastic. Thick foam padded seat and back is extra comfortable. Estra black.
Sofa. **Bay Day Price $248**
Loveseat. **Bay Day Price $208**
Chair. **Bay Day Price $138**
Swivel chair **Bay Day Price $168**
Ottoman. **Bay Day Price 44.88**

247 **Two-piece traditional chesterfield suite.** Features semi-attached bucket back design, no-sag construction and spring edge. Cut velvet tones of gold or olive. **Bay Day Price $548**

248 **Colonial two-piece suite.** Three rows of buttons with semi-attached back, curved back rail and wood accent trim on front of wing and arm. Cushion wrapped polyfoam available in a scotchguard linen/cotton print of pumpkin or gold. **Bay Day Price $498**
Loveseat. **Bay Day Price $268**

249 **2-pce. chesterfield Suite.** By Interna. Modern overstuffed roll arm style. Bittersweet (burnt orange) vinyl. **Bay Day Price $498**

*Furniture*

## DINING SUITES

250 **6-Piece dining suite.** Sophisticated style in rich Pecan veneer finish. Suite includes cushion table with two 16" leaves, 4 low cane back chairs and 3 door 50" buffet. **Bay Day Price $698**
China top. **Bay Day Price $198**

251 **9-Piece dining suite.** Informal traditional style in oak veneer with Royal Oak Finish. Includes 5 rattan-backed side chairs and 1 arm chair with gold velvet seats, table, buffet, and hutch with glass shelves and light. **Bay Day Price $1068**

252 **8-Piece dining suite.** Warm Spanish style in lightly distressed Cordova Pecan finish which is mar resistant. Suite includes china unit, oval table with 2 leaves, 5 cane-backed chairs with gold velvet seats and 1 cane back arm chair. **Bay Day Price $1248**

253 **5-Piece maple dinette suite.** Colonial maple finished in a warm Cinnamon. Includes 40" round table with 1 leaf and 4 matching chairs. **Bay Day Price $228**
5-Piece suite with 2 leaves. **Bay Day Price $258**

254 **Burma teak finished dinette suite.** Beautiful suite consisting of super eclipse table, 4 dining room chairs, 1 four-drawer base unit, 1 two-door base unit, 2 hutches and 2 floating bases. **Bay Day Price $598**

255 **5-Piece Spanish dinette suite.** Spanish oak with all-over red renoire chairs. Black metal design. **Bay Day Price $98**

256 **5-Piece fibreglass dinette suite.** Modern Ply design with 42" round white table and 4 chairs with green seats. **Bay Day Price $198**

257 **5-Piece dinette suite.** Ultra modern chrome and smoked glass suite with 42" round smoked glass top table, chromium-plated pedestal base and high back swivel chairs of smoked plastic with velvet striped pattern. **Bay Day Price $328**

*Furniture*

## BEDROOM SUITES

258 **3-Piece Spanish bedroom suite.** Smartly styled with dark, warm Montego oak finish. Includes 66" triple dresser with mirror, 4-drawer chest and 54/60" headboard. **Bay Day Price $348**
Night table **Bay Day Price 54.88**

## BEDROOM SUITES

259 **3-piece Spanish bedroom suite.** Eelgant Spanish styling finished with duradeil treated custom Hearth Oak Brown. Constructed from selected Pecan Veneer. Features heavy ornamented mirror-dresser and chest, heavy drawer mouldings, dustproofing. **Bay Day Price $498**
Night table. **Bay Day Price 84.99 ea.**

260 **3-Piece bedroom suite.** Colonial style featuring triple dresser, framed mirror, 5-drawer chest and 54" bed. **Bay Day Price $428**
Night table. **Bay Day Price 64.88 ea.**

261 **French Provincial bedroom suite.** Pretty white with gold coloured trim and antique styled pulls.
3-drawer chest. **Bay Day Price $98**
Double dresser **Bay Day Price $138**
Mirror. **Bay Day Price 54.88**
Corner desk. **Bay Day Price 64.88**
Student desk. **Bay Day Price $108**
Bookshelf desk **Bay Day Price 54.88**
Chair. **Bay Day Price 54.88**
Chair. **Bay Day Price 34.88**
Triple dresser. **Bay Day Price $158**
39" canopy bed. **Bay Day Price $138**
54" canopy bed. **Bay Day Price $138**
39" panel bed. **Bay Day Price $58**
54" panel bed. **Bay Day Price $58**
Night table. **Bay Day Price $58**

262 **3-piece bedroom suite.** Modern design in "peccy Pecan' finish and mar resistant. Includes: 64" triple dresser, vertical frame mirror, man's chest, queen-size panel headboard. **Bay Day Price $598**
Night table. **Bay Day Price 94.88**

263 **4-piece bedroom suite.** Architectural modern in Burma Teak finish. Consists of tall boy chest, 9 drawer triple dresser and mirror, 60" bed with bolster night stands and mattress of foam. **Bay Day Price $798**

*Furniture*

## SLEEP UNITS

264 **Baycrest orthopedic unit.** Has adjusto rest coil construction, firm mattress for extra back support, multi-needle quilt with foam.
3/3 mattress OR box spring **Bay Day Price 69.88**
4/0-4/6 mattress OR box spring **Bay Day Price 79.88**
Queen unit. **Bay Day Price $218**
King unit. **Bay Day Price$268**

265 **Baycrest select unit.** Continental unit with 253 coil construction, scroll quilted mattress with white felt, sisal, pre-built borders and cord turning handles. Complete with boxspring and set of 6 hardwood legs. Twin size only. **Bay Day Price 84.88**

266 **Colonial hide-a-bed.** Convertible sofa with a double size Slumber King mattress. Nylon/rayon tweed in a colourful melon shade. Allow 6 weeks delivery. **Bay Day Price $328**

267 **Contemporary hide-a-bed.** Regular double bed size with Slumber King mattress and orbital front castors. Nylon tweed cover in gold. Allow 6 weeks delivery for special orders in citrus and olive. **Bay Day Price $278**

268 **Sealy redi-bed.** Easy open over the top mechanism By day a handsome square arm sofa with reversible seat cushions. Tweed fabric in lantern, gold or olive. **Bay Day Price $238**

269 **Colonial style bunk beds.** Space saving bunks that convert to twin beds. Hardwood frames in candlelight finish. Set includes 2 spring mattresses, 2 posture boards, guard rail and ladder. **Bay Day Price $258**

270 **Colonial capatain's bed.** Single size with cupboards and drawer. Warm cinnamon finish. **Bay Day Price $138**
**Mattress and posture board extra.**

*Furniture*

## OCCASIONAL TABLES

271 **Delicraft Spanish tables.** Oak veneer with Madeira finish. Heavy ornate styling.
Cocktail. **Bay Day Price $98**
End. **Bay Day Price $98**
Island cocktail **Bay Day Price $128**
Hexagonal drum. **Bay Day Price $128**
Chairside **Bay Day Price $128**

272 **Goldcrest Spanish tables.** Ornately carved and well constructed. Antique brass pulls.
Hexagonal corner **Bay Day Price 94.88**
Cocktail. **Bay Day Price $138**
End table **Bay Day Price $78**
Square commode **Bay Day Price 94.88**

273 **Country casual tables.** Beautiful warm candlelight tones with a mar resistant finish.
Cocktail **Bay Day Price $108**
Hexagonal **Bay Day Price $98**
Chair side table, **Bay Day Price$98**

274 **Colonial tables.** Styled by Kroehler in stain and mar resistant Salem Maple finish.
Cocktail **Bay Day Price 94.88**
End **Bay Day Price 94.88**
Hexagonal drum **Bay Day Price $148**

275 **Delicraft tables.** Tinted glass tops with bevelled edges on Swedish walnut veneer. Duradeil finished.
Cocktail **Bay Day Price $118**
Chairside, End and Lamp. **Bay Day Price $98.**

276 **Architectural modern tables.** Sophisticated Burma Teak veneer with teak solids.
End. **Bay Day Price $78**
Cocktail **Bay Day Price $58**

*Furniture*

## BOOKCASES AND RECLINERS

277 **Burma Teak bookcases.** Two beautiful styles: Open shelves **Bay Day Price $98** (Close bottom and shelf **Bay Day Price $108**

278 **Burma Teak wall unit.** Set includes one each; four drawer base unit, two door base unit, TV base unit with doors, bookcase unit, TV bookcase unit with 2 doors and 3 floating bases. **Bay Day Price $428**

279 **Victoriaville recliner.** Three-way action with flat arms and tight cushion seat. Also has padded footrest. All vinyl button back in Avocado, black, chestnut or gold. **Bay Day Price $88**

280 **Three-way recliner by Ideal.** Sturdy hardwood frame with expanded vinyl upholstery over footrest. Black or gold. **Bay Day Price $128**

281 **Swivel patchwork rocker.** Colonial style with high back and hardwood Salem finished frame. **Bay Day Price $118**

*Furniture*

## PARAPHERNALIA

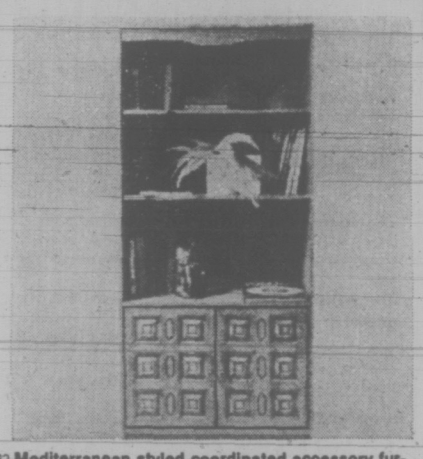

282 **Mediterranean styled coordinated accessory furniture.** Exciting, classic elegance, each piece finished in walnut woodgrain plastic laminate with mar resistant surfaces. Door pulls are brass coloured and tarnish resistant.

283 **A. Two door wall unit.** 3 open shelves. 32"x16"x68" high. **Bay Day Price 89.88**

284 **B. Three-drawer bookcase.** 3 open shelves 23½"x15"x68¾" high. **Bay Day Price 89.88**

285 **C. Curio Cabinet.** 4 open shelves, drop front drawer. 23½"x15x70½" high. **Bay Day Price 97.88**

286 **D. Two door server.** Black slate plastic laminate top, rolls on 4 castors, 2 doors conceal handy storage area. 48"x16½"x30½". **Bay Day Price 99.88**

**Matching tables:**

287 **Cocktail table.** 2-door storage area. 19½"x59½"x16¾" high. **Bay Day Price 79.88**

288 **Hexagonal Commode.** 23½"x21½"x23½" high. **Bay Day Price 74.88**

289 **Square commode** 23½"x23"x21½" high. **Bay Day Price 79.88**

*Paraphernalia*

## DECORATIVE ACCESSORIES

290 **Ceramic Jardineres.** Smooth, matte finish in black, white, red, blue, purple, or gold.

291 **Bay Day Prices:** 8x7 **8.78.** 9x8 **10.88.** 11x9½ **18.88.** 13½x10½ **23.88** 17x12½ **31.88** 14x18 **31.88**

292 **Early American ensemble.** Colonial grouping consists of mirror, 2 one arm sconces and one console table. **Bay Day Price 35.88**

293 **Traditional decorator mirror.** Antique gold plastic in size 18½"x26". **Bay Day Price 14.88**

294 **Spanish Mirror Ensemble.** Four piece set consists of mirror, 2 sconces and console. **Bay Day Price 35.88**

*Decorative Accessories*

## THE GALLERY

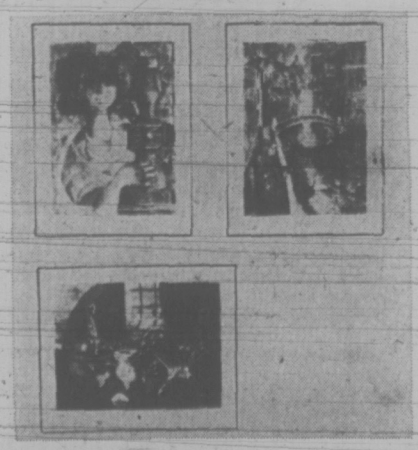

295 **Metal framed original lithographs.** Choose from the works of three prominent Spanish artists, all exclusive to the Bay S. P. Florit, Pla Domenech or Jose M. Marato. All in beautiful metal frames. Hand printed, signed and numbered by the artists. **Bay Day Price 38.88**

## THE GALLERY

296 **Mexican frames.** Beautifully carved and moulded in 12 different styles and 6 different sizes. Ideal for all types of art.
8x10 **Bay Day Price 9.88**
9x12 **Bay Day Price 10.88**
12x16 **Bay Day Price 15.88**
16x20 **Bay Day Price 16.88**
18x24 **Bay Day Price 18.88**
24x36 **Bay Day Price 27.88**

297 **20% off all Gallery pictures!** Here's your chance to get that painting you've had your eye on! Choose from a wide range of original oils, framed prints, ink and charcoal drawings.

*The Gallery*

## LAMPS

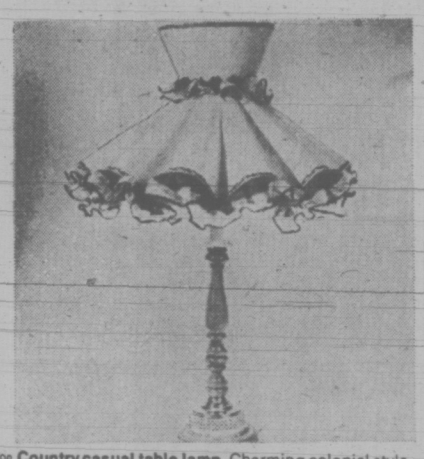

298 **Country casual table lamp.** Charming colonial style with a tangerine or beige fluted shade. Approximately 34". **Bay Day Price 27.88**

299 **Country casual floor lamp.** Spindle turned wood construction with fluted shade in beige or tangerine. Approximately 56". **Bay Day Price 47.88**

300 **Traditional table lamp.** Elegant antique brass base with smoked crystal insets. Translucent shade. Three-way socket, bulb extra. Approximately 37". **Bay Day Price 44.88**

301 **Traditional bedside lamp.** Matches table lamp. Approximately 30". **Bay Day Price 37.88**

301A **Traditional floor lamp.** Matches table and bedside lamps for a total look. Approximately 59". **Bay Day Price 47.88**

302 **Traditional swag lamp.** Three-way pull chain socket with black silk tassel. Approximately 15" high and 12" in diameter. **Bay Day Price 37.88**

303 **Oriental style lamp.** Ginger jar styling with glass base, white conical shades. Trilight switch. 34" high. Orange, green, blue, yellow **Bay Day Price 34.88**

*Lamps*

## DRAPERIES AND BEDSPREADS

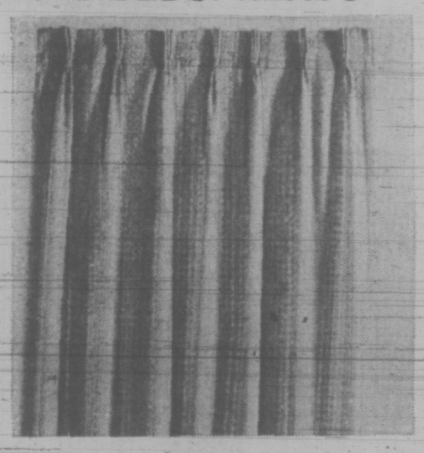

304 **"Tabriz" acrylic drapes.** Pinch pleated and complete with hooks. Unlined and woven giving semi-sheer effect. Hand washable, ready to hang. Melon, gold, green, natural. All 84" long.
6 ft. wide. **Bay Day Price 27.88**
8 ft. wide. **Bay Day Price 36.88**
12 ft. wide. **Bay Day Price 56.88**

305 **Polyester sheer drapes.** Pinch pleated with weighted corners, and 5" bottom hems. Gives privacy, yet allows sunlight to filter through. White only. All 84" long.
6 ft. wide. **Bay Day Price 14.88 pr.**
8 ft. wide. **Bay Day Price 18.88 pr.**
12 ft. wide. **Bay Day Price 28.88 pr.**

306 **"Capri" Italian bedspread.** Cotton/rayon throw style with medallion design in gold, melon/gold or eggshell Dryclean only.
Single. **Bay Day Price 19.88**
Double. **Bay Day Price 22.88**
Queen. **Bay Day Price 24.88**
King. **Bay Day Price 28.88**

307 **"Devonshire" ready made drapes.** Pinch-pleated rayon and acetate with cotton lining. Complete with hooks and ready to hang. Dry clean only. Black/red, gold/green. All 84" long.
6 ft. wide, **Bay Day Price 26.88**
8 ft. wide, **Bay Day Price 34.88**
12 ft. wide, **Bay Day Price 34.88**

308 **Antique satin drapes.** Ready made. Fully lined. Pinch-pleated. Gold, avocado; red, beige. All 84" long.
6' wide **Bay Day Price 27.88 pair**
8 ft. wide **Bay Day Price 35.88 pair**
12' ft. wide **Bay Day Price 54.88 pair**

## DRAPERIES AND BEDSPREADS

309 **"Devonshire" quilted bedspread.** Rayon/acetate throw style with white cotton fill and back. Dry clean only, matches drapes. Black/red, gold, green.
Single, **Bay Day Price 22.88**
Double, **Bay Day Price 27.88**
Queen, **Bay Day Price 32.88**
King, **Bay Day Price 37.88**

310 **"Deauville" quilted bedspread.** Rayon throw style with round corners. Rich floral designs in lilac, rose or gold. Single or double sizes only. Dry clean only. **Bay Day Price 19.88**

311 **Fortrel* polyester panels.** Marquisette sheer in white only. Generous hems, ready to hang. Hand washable, drip dry.
60"x45", **Bay Day Price 2.88 ea.**
60"x54", **Bay Day Price 3.08 ea.**
60"x63", **Bay Day Price 3.28 ea.**
60"x81", **Bay Day Price 3.88 ea.**

312 **"Bonaventure" bedspread.** Cotton throw style in designs ideal for children. Fully washable in brown, gold or blue. Single or double only. **Bay Day Price 14.88**

312A **Velveteen toss cushions.** Kapok-filled with knife edge. Avocado, blue, gold, persimmon. 15"x15'. **Bay Day Price 3.88**

312B **Corduroy toss cushion.** Kapok-filled with matching wool tassels. Avocado, gold, lipstick, persimmon. 15'x15". **Bay Day Price 2.88**

*Draperies*

## FLOOR COVERINGS

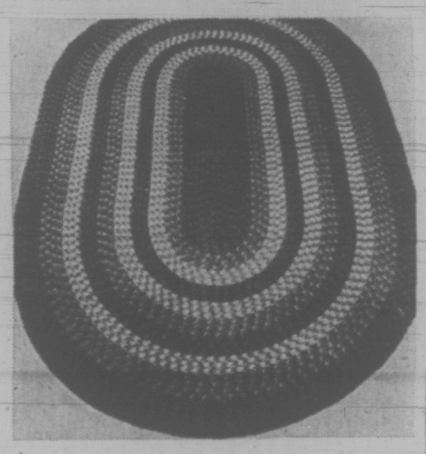

313 **Oval braided rug.** 100% fully reversible nylon wears longer. Just brush or sweep surface. Sizes are approximate.
9'x12'. **Bay Day Price 59.88**

314 **Mini shag.** A Bay Exclusive! Easy care 100% nylon in 10 luxuriously rich shades. **Bay Day Price 7.88 sq. yd.**

315 **Pebble Beach.** Acrylic/nylon hard twist that retains texture through an unusual heat setting. Select from 12 decorator shades. 12 ft. wide. **Bay Day Price 8.88 sq. yd.**

316 **Luxurious sheepskin.** Cloud soft in white only. Natural hide. Approximately 2½'x2½'. **Bay Day Price 19.88**

317 **Acrylic 9x12 area rug.** Strong acrylic pile crafted into attractive, long wearing area rugs. Easy to clean, in blue/green, rust/gold, avocado, gold. Sizes are approximate.
9'x12', **Bay Day Price 98.88**

318 **"Candleglow" textured plush nylon broadloom.** Thick 1" 100% nylon pile is fine spun and tightly twisted for longer wear. Midnight lustre, fire red, mediterranean blue, mediterranean gold, avocado, sauterne, yellow, grandeur green, deep orange, cream white, sunburst gold. 12' wide. **Bay Day Price 13.88 sq. yd.**

319 **Shag twist.** 100% nylon pile with heat set, tightly twisted yarn and double jute back. 12' wide. Choose from 12 very fashionable colours. **Bay Day Price 9.88 sq. yd.**

320 **Cliffside.** 100% nylon cable yarn is extra thick. 10 clear, fresh colours to choose from. 12' wide. **Bay Day Price 12.88 sq. yd.**

321 **Windswept II.** Midi nylon shag is hard wearing, moth proof and non-allergenic. Available in 8 superb shades. 12' wide. **Bay Day Price 6.88 sq. yd.**

322 **Decorator mats.** Strong acrylic and polyester with non-slip backing. Sizes are approximate.
2'x3', **Bay Day Price 6.88**
27"x45", **Bay Day Price 9.88**
30"x54", **Bay Day Price 12.88**

323 **100% nylon kitchen carpet.** Extra strong level loop pile is easy to clean and stands up to any kind of wear. 12 delightful shades. 12' wide. **Bay Day Price 8.88 sq. yd.**

324 **Rough and tumble.** Easy to install, non-allergenic with high density rubber. 10 high fashion colours. 12' wide. **Bay Day Price 6.48 sq. yd.**

325 **Modern Coney fur.** Soft, silky texture innatural colour combinations. Approximately 2x4'. Black only. **Bay Day Price 9.88**

*Floor Coverings*

# There is no substitute for Bay Day.
# Bay Day lowers the price but not the quality.

# Bay Day

## 3 big days of outstanding savings

## STAPLES

326
**Bay Brand Electric Blankets.** Polyester/rayon/cotton blend with satin binding. Gold, avocado, blue, rose. **Bay Day Prices:**
Twin, single control, **18.98**
Double, single control, **20.98**
Double, dual control, **24.98**

327
**Texmade Romance No-Iron Sheets.** Cotton/polyester flat and fitted sheets. Pink, lilac, gold floral. **Bay Day Prices:**
Twin, **5.48 each** Queen, **7.28 each**
Double, **5.98 each** Cases, **2.68 pair**

328
**Tex-Made No-Iron Sheets.** Cotton/polyester muslin. White only. **Bay Day Prices:**
Single, flat, **3.88 each**
Twin, flat & fitted **4.08 each**
TwinXL, fitted, **4.38 each**
¾ fitted, **4.38 each**
Double, flat & fitted, **4.58 each**
Double XL, fitted, **4.78 each**
Queen flat & fitted, **5.68 each**
King, flat & fitted, **7.68 each**
Cases, standard, **2.18 pair**
Cases, king, **2.98 pair**

329
**Baycrest Contour Mattress Pads.** Cotton cover with polyester fill. Bleached white. **Bay Day Prices:**
Twin, 39"x75", **5.98**
Twin XL, 39"x80", **6.98** Queen, 60"x80", **9.98**
Double, 54"x75", **7.98** King, 78"x80", **11.98**
Double XL, 54"x80" **8.98** ¾, 48"x75", **6.98**

330
**Hudson's Bay Point Blankets.** All wool, specially loomed in England, pre-shrunk. **Bay Day Prices:**
2-point, 54"x72", multi-stripe, gold, scarlet, **19.98**
3½ point, 60"x86", multi-stripe, gold, scarlet, green, sky blue, rose, tango, **36.98**
4-point, 72", multi-stripe, gold, scarlet, green, royal, sky, purple, **49.98**
6-point, 90"x100", multi-stripe, gold, **64.98**

331
**Kenwood Blankets.** Satin-bound. 2 styles. Ramcrest & Queen size: All wool, gold, azalea, moss, space blue, white. **Bay Day Prices:**
60"x84", **16.98** 80"x90", **21.98**
72"x84", **18.98** 80"x100", **27.98**
King size: Wool/acrylic blend in moss, gold, white, dior blue. 90"x108", **Bay Day Price 34.98**

332
**Mohair/Wool Throws from Scotland.** Approx. 48"x72". Tartans, checks and plains. **Bay Day Price 23.98**

333
**Floral Comforters.** Soft and lightweight with Fortrel polyester fill. Gold, pink, blue. **Bay Day Prices:**
Twin, **10.98** Queen, **16.98**
Double, **12.98** King, **22.98**

334
**Lorraine Needlewoven Bedspreads.** Throw style spreads with round corners. Acrylic/nylon blend with stain-resistant permatron finish. Red, gold, avocado, purple, melon.
**Bay Day Price:** Double, **11.98**

335
**Chenille Bedspreads.** Polyester/nylon. Rose, eggshell, gold, white. **Bay Day Prices:**
Twin, **22.98** Double, **26.98**

336
**Cannon Crystal Palace Towels.** Thirsty cotton terry in woven, tone-on-tone jacquard. Purple, pink, green, orange, gold, blue. **Bay Day Prices:**
Bath, **3.48** Face cloth, **.98**
Hand, **2.18** Fingertip, **1.18**

337
**Frech Cuff Velour Towels.** Sheared cotton terry with contrasting border cuff, fringe ends. Blue, green, orange, gold, pink. **Bay Day Prices:**
Bath, **3.48**
Hand, **2.18**
Face cloth, **.98**

338
**Shasta Daisy Towel Ensemble.** Sheared cotton velour with fringes, Orange flame, parrot green, royal blue, strawberry pink. **Bay Day Prices:**
Bath, **2.38** Hand, **1.48** Face cloth, **.78**

339
**Terry Bath Sheets.** Thick, thristy 100% cotton terry. Wraparound size. Blue, pink, green, white, orange, yellow. **Bay Day Price 3.98**

340
**Vinyl Shower Curtains.** 72"x72". Choose: a. Multicolour Acapulco floral. b. Links, geometric design on clear vinyl. c. Horizontal wavy stripes Tidal Wave. **Bay Day Price 5.98**

341
**Canadiana Place Mats.** Hand-woven cotton. Approx. 12"x19". Gold, avocado, white, melon, yellow, spearmint, royal, plum, raspberry, spice, red, black. **Bay Day Price .98**

342
**Terylene Polyester Lace Tablecloths.** 10-point lace, made in England. White or cream. **Bay Day Prices:**
56"x72", **10.98** 68"x108", **18.98**
56"x80", **12.98** 68" round, **13.98**
68"x90", **15.98** 68"x90" oval, **19.98**

## STAPLES

343
**Satin Splendour Tablecloths.** Permanent Press rayon with lustrous satin bands. White, gold, green, bone. Soil-releasing, no-iron. **Bay Day Prices:**
52"x70", **8.98**
60"x90", **12.98** 68" round, **14.98**
60"x104", **15.98** 60"x90" oval, **13.98**
60"x120", **18.98** Napkins, **1.28**

344
**The Bay Mixed Feather Pillow.** Chicken and waterfowl feathers with featherproof ticking, piped edges. 21"x27". Blue. **Bay Day Price 5.98**

345
**Baycrest Foam Latex Pillow.** Firm support, removable, white cotton ticking. **Bay Day Prices:**
Regular, **5.98** Queen, **7.98** King, **10.98**

346
**Serene Fortrel Polyester Pillow.** Medium soft, non-allergenic and washable. Blue or white.
**Bay Day Prices:** Regular, **5.98**
Queen, **7.48**

347
**Baycrest Waterfowl Down and Feather Pillow.** Soft. Linen-finished ticking. Pink or blue. Regular size. **Bay Day Price 8.98**
*Staples*

## CHINA, GLASSWARE

348
**Pinwheel Lead Crystal Fancies.** Bud vase. 6" footed vase. 6" flair vase. 3" candleholder. footed bowl. flat bowl. covered butter. relish dish. 4½" ashtray. **Bay Day Price 7.88**

349
Footed bowl. covered candy dish. rose bowl. 7¼" vase. cream/sugar with tray. 6" ash tray. **Bay Day Price 10.88**

350
Covered candy dish. relish dish. comport. flat bowl. wine decanter. **Bay Day Price 14.88**

351
Footed cakeplate. wine decanter. 10" vase. footed bowl. basket. whisky decanter **Bay Day Price 21.88**

352
**Johnson Bros. Dinnerware.** English ironstone. 20-piece set for 4: dinner plates. b/b plates. oatmeal bowls. cups/saucers. 45-piece set for 8: dinner plates. b/b plates. oatmeal bowls, cups/saucers, covered sugar. creamer. platter. open vegetable. **Bay Day Prices:**
a. Old English Countryside. 20-piece set, **16.88**
45-piece set, **44.88**
b. Snowhite Regency. 20-piece set, **10.88**
45-piece set, **27.88**
c. Bradbury Pink. 20-piece set, **15.88**
45-piece set, **41.88**
d. Bradbury Blue. 20-piece set, **15.88**
45-piece set, **41.88**
e. Pine cone. 20-piece set, **16.88**
45-piece set, **42.88**
f. Roma. 20-piece set, **15.88**
9-piece completer set, **19.88**

353
**Royal Grafton Cups and Saucers.** Made in England. Floral patterns on bone china.
**Bay Day Price 1.48**

354
**Bone China Florals.** Made in England.
**Bay Day Price 2.98**

355
**Figurines.** Boy and girl. Contemporary style. Matte finished. Sold individually. **Bay Day Price 2.88**

356
**Cross and Olive Stemware.** Royal Brierley crystal made in England. Goblet, claret, liqueur, sherry, 9 oz. old fashioned, 12 oz. highball.
**Bay Day Price 5.48 each**

357
**Cut Crystal Stemware** in Tanja and Marilyn patterns. Goblet, wine, saucer champagne, 9 oz. old fashioned. high ball. **Bay Day Price 4.48 each**

358
**Melody Cut Glass Stemware.** Goblet, sherbet, champagne. old fashioned.
**Bay Day Price 1.18 each**

359
**Melody Cut Glass Decanter.** **Bay Day Price 7.88**

360
**Stemware from Famous Maker.** Smoke coloured glass. Commercial quality with slight imperfections. Goblet, wine, sherbet, tumbler.
**Bay Day Price 1.28 each**

361
**Brussels Glass Barware.** Made in Belgium. Pilsner, goblet, claret, wine, liqueur, whiskey sour, brandy, champagne.
**Bay Day Price 4.88, set of 6**
High ball or old fashioned, **5.88, set of 12**

362
**Wing Lever Corkscrew.** Chrome-plated.
**Bay Day Price 1.68**

## FLATWARE

363
**42-piece Oneida Flatware Set.** Stainless steel in "Roma," plain, modern design. 8 each: teaspoons, dessert/soup spoons, forks, salad forks, serrated knives. Plus 2 tablespoons **Bay Day Price 22.88 set**
*China, Silverware, Glassware*

## HOUSEWARES

364
**Baycrest Stainless Steel Cookware.** 3-ply stainless with Bakelite knobs and handles. Set consists of 32 oz. saucepan, 55 oz. saucepan, 102 oz. saucepan, 80 oz. double boiler, 176 oz. dutch oven.
**Bay Day Price 46.88 set**

365
**Enamel Cookware Set.** 4-piece enamel on steel set. 1½ qt. covered saucepan, 3 qt. covered saucepan, 5 qt. dutch oven, 9½" oven frypan.
**Bay Day Price 29.88**

366
**14" Chinese Wok.** Porcelain on enamel with Teflon-coated interior. Coook book included. Flame red. **Bay Day Price 14.88**

367
**Stainless Steel Fondue Set.** With methyl hydrate burner. Forks included. 2 quart capacity.
**Bay Day Price 16.88**

368
**8-Speed Oster Blender.** Take-apart blade assembly. Avocado, harvest gold. Including one mini jar.
**Bay Day Price 27.88**

369
**Corn Popper.** 4-quart capacity with heat-proof glass cover. Detachable cord. Flame.
**Bay Day Price 11.88**

**Electric Knife.** Contour style handle. Fingertip switches. Finely honed stainless steel blades. With detachable cord. **Bay Day Price 16.88**

**Philips 2-Slice Toaster.** Pops up automatically. Colour selector for light or dark. Chrome with white or gold trim. One year guarantee. **Bay Day Price 16.88**

**Baycrest Canopener.** Removable cutting arm, handy knife sharpener at back, magnet. Avocado, gold. **Bay Day Price 16.88**

373
**Baycrest Electric Frypan.** Polished aluminum. Removable probe control, high dome lid. Completely immersible. 20½" square. **Bay Day Price 16.88**

374
**Electric Party Percolator.** Aluminum with baked enamel finish. Indicator light, black bakelite feet. Avocado, harvest gold. **Bay Day Price 18.88**

375
**West Bend Griddle.** Teflon-coated cast aluminum. Removable probe control, wood-grained side handle. Approx. 19"x12". **Bay Day Price 21.88**

376
**Torcan Deep Fryer.** Heat-resistant glass cover. Long handled fry basket. Automatic temperature control, indicator light. Avocado, flame.
**Bay Day Price 15.88**

377
**Presto Pressure Cooker.** Polished aluminum finish with black bakelite handles. Complete with trivet and recipe book. 3½-quart capacity.
**Bay Day Price 16.88**

378
**Westinghouse Burst of Steam Iron.** With 52 steam vents for greater coverage, water level indicator, interchangeable cord for right or left hand.
**Bay Day Price 18.88**

379
**Philips Knife and Scissor Sharpener.** Push button control. Special spring construction ensures even pressure. 6' long cord. White. **Bay Day Price 8.88**

379A
**Philips Hand Mixer.** Large spatter-guard beaters. Open handle styling. 3-speed motor. Detachable cord. Avocado, harvest gold. **Bay Day Price 12.88**

380
**Classique Canister Set.** Four-piece metal set with chrome lids, coloured knobs. 9" high, easily stacked. Avacado, harvest gold, poppy.
**Bay Day Price 11.48**

381
**Classique Bread Box.** Family size. Metal with wooden cutting board and movable shelf. Air holes for good ventilation. Avocado, poppy, harvest gold.
**Bay Day Price 11.88**

382
**Classique Step-on Can.** Metal with removable plastic insert. Spring action front pedal. Tight-fitting lid. Avocado, harvest gold, poppy. **Bay Day Price 10.88**

383
**"Regal Splendor" TV Tables.** 4-piece metal set with baked enamel finish. Elastic tips on brass legs. Flower and fruit motif. **Bay Day Price 7.88**

384
**"Gold Lace" TV Table Set.** Five-piece metal set with plastic-tipped legs. Walnut-grained tables with goldtone design. **Bay Day Price 19.88**

385
**Shalmar Clothes Hamper.** Pearlized vinyl covering. Well ventilated. Gold, lilac, green.
**Bay Day Price 13.88**

386
**Kitchen Step Stool.** Sturdy chrome base with vinyl seat and back. Two foldaway steps. Green and gold
**Bay Day Price 10.88**

387
**Electric Kitchen Clock.** Accurate, easy to read. One year guarantee. **Bay Day Price 8.88**
*Housewares*

## FLOOR CARE

**Baycrest Upright Vacuum.** Deluxe model with built-in headlamp, two-speed motor, 3-position handle. Self-retracting automatic cord reel.
**Bay Day Price 118.88**

389
**Carpet Sweeper.** Natural horsehair bristles, easy to open dust trays, lightweight. Green, gold.
**Bay Day Price 12.88**

390
**Baycrest Floor Polisher.** Two-brush polisher with baked enamel finish, vinyl bumper. Fingertip controls. Polishing brushes and buffing pads.
**Bay Day Price 24.88**

391
**Baycrest Upright Vacuum.** Dial-a-nap setting, toe tip switch, 3-position handle. Vinyl dust bag cover. Gold. **Bay Day Price 76.88**

392
**Baycrest Canister Vacuum.** Low silhouette design with flexible 6" hose, pushbutton on/off. Accessories include chrome wands, upholstery and dusting brushes, crevice tool. **Bay Day Price 56.88**
*Floor Care*

## FIREPLACE ACCESSORIES

393
**Cast Iron Firegrate.** Cradle style with removable ends. **Bay Day Price 10.88**

394
**Electric Firelog.** Simulated old English oak. Revolving cylinder on red bulb. **Bay Day Price 19.88**
*Housewares*

## MAJOR APPLIANCES

395
**Baycrest 13.1 cu. ft. Refrigerator.** Frost-free model with 115 lb. capacity freezer, 2-door model. Baycrest warranty. White, avocado, harvest gold.
**Bay Day Price $308**
Colour, $10 extra; left hand door, $10 extra

396
**Baycrest Automatic Washer.** 2-speed automatic with 18 lb. capacity tub, 5 temperature selections. 2 speed combinations. White, avocado, harvest gold.
**Bay Day Price $288**
Colour, $10 extra

397
**Baycrest Automatic Dryer.** Front-loading with large 16" opening. Regular timed dry and auto. dry. 3 temperatures. White, avocado, harvest gold.
**Bay Day Price $198**
Colour, $10 extra

398
**Baycrest Convertible Dishwasher.** Front-loading with maple cutting board top. Two wash dispensers, push button operation, 8 cycle selection. White, avocado, harvest gold. **Bay Day Price $298**
Colour, $10 extra

399
**Baycrest Side-by-Side Refrigerator.** Frost-free model with 194 lb. capacity freezer. Separate cold controls in refrigerator and freezer. White, avocado, harvest gold. **Bay Day Price $488**
Colour, $10 extra

400
**Baycrest 16.5 cu. ft. Refrigerator.** Frost free. 146 lb. capacity freezer. Dual cold controls. White, avocado, harvest gold with rosewood trim.
**Bay Day Price $388**
Colour, $10 extra; left hand door, $10 extra

401
**Baycrest Automatic Range.** With automatic oven control, bake and variable and pre-heat. Oven door with see-through window lifts off. White, avocado, harvest gold. **Bay Day Price $218**
Colour, $10 extra

402
**Baycrest Built-in Dishwasher.** Front-loading soft food dispenser, two detergent and rinse additive dispenser. Push button, 8 cycle selection. White, avocado, harvest gold. **Bay Day Price $288**
Colour panels, $10 extra

403
**Baycrest Convertible Dishwasher.** Front-loading with nevamar work surface top. Two wash, four rinse cycles. White, avocado, harvest gold.
**Bay Day Price $278**
Colour, $10 extra

404
**CGE Self-Cleaning Range.** Exclusive to the Bay. With auto oven timer, clock and minute minder. Removable broil reflector. White, avocado, harvest gold. **Bay Day Price $368**
Colour, $10 extra

405
**CGE 14.9 cu. ft. No-Frost Refrigerator.** Two-door model exclusive to the Bay. 131 lb. freezer capacity. Thinwall insulation. White, avocado, harvest gold.
**Bay Day Price $398**
Colour, $10 extra

406
**Baycrest Deluxe Continuous Clean Range.** Free-standing with built-in rotisserie. Automatic oven control. Five continuous clean panels. White, avocado, harvest gold. **Bay Day Price $278**
Colour, $10 extra
*Major Appliances*

## RADIOS, RECORDERS

407
**Baycrest Digital Clock Radio.** De luxe AM/FM radio with lighted drum type digital clock. Sleep timer, wake to music or alarm. **Bay Day Price 39.88**

408
**Baycrest Cassette Recorder.** Pushbutton operation. Automatic recording level.
**Bay Day Price 24.88**

409
**Baycrest Cassette Recorder.** With tape footage counter. **Bay Day Price 49.88**

410
**Lloyds Portable Radio.** 3-band solid state battery/AC radio with FM/AM/Marine band. Tone switch, automatic frequency control. Earphone.
**Bay Day Price 29.88**

411
**Baycrest Portable AM/FM Radio.** Operates on power or batteries. Telescopic antenna, tone control. **Bay Day Price 29.88**
*Home Entertainment Centre*

## HOME ENTERTAINMENT CENTRE

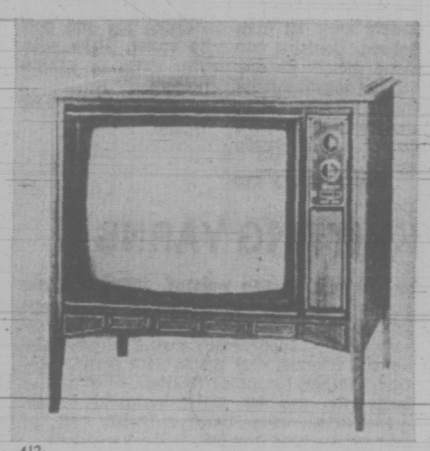

412
**Baycrest 26" Solid State Colour TV.** Advanced one-touch colour tuning. Automatic tint lock, automatic chroma colour, automatic fine tuning. Contemporary walnut cabinet. **Bay Day Price $588**

413
**Baycrest 12" Portable Black/White TV.** Memory fine tuning, solid state chassis (except picture tube). Instant picture and sound.
**Bay Day Price $108**

414
**Hitachi 26" Solid State Colour TV.** With black matrix picture tube. Automatic and pre-set fine tuning. Full console furniture-styled cabinet.
**Bay Day Price $748**

415
**Baycrest 20" Solid State Portable Colour TV.** Insta-view, one-touch tuning system, automatic tint lock and chrome clolour. DC restoration.
**Bay Day Price $468**

416
**Baycrest 23" Console Black/White TV.** Solid state chassis. Insta-view. UHF/VHF. Pecan finsihed traditional cabinet. **Bay Day Price $248**

417
**Baycrest 16" Black/White Portable TV.** Instaview with solid state UHF tuner. Telescoping monopole antenna. Woodgrain cabinet. **Bay Day Price $128**

418
**Baycrest 20" Black/White Portable TV.** Solid state, insta-view, direct read VHF/UHF channel indicators. Woodgrain. Twin antennas.
**Bay Day Price $168**

419
**R.C.A. 19" Colour TV.** Accucolour phosphor dot picture tube. Accumatic colour and tint regulator. Instant-on sound and picture, twin telescopic antennas. Walnut woodgrain cabinet.
**Bay Day Price $388**

420
**Lloyds Component Stereo.** 4-channel amplifier with AM/FM receiver and 8-track player. Free-floating control lever, separate slide controls for volume. bass, treble. **Bay Day Price $298**

421
**Lloyds Component Stereo with automatic Changer.** Full size BSR 4-speed changer with dust cover. Individual bass, treble, volume, balance controls. Stereo headphone jack, twin matching full range speakers. **Bay Day Price 88.88**

422
**R.C.A. Solid State Stereo.** AM/FM and stereo FM tuner/amplifier, automatic BSR record changer, 2-channel stereo sound system. Spanish style cabinet. 6 speakers. **Bay Day Price $328**

423
**Baycrest Stereo Console.** FM/AM/FM solid state chassis, electronic tuning control, linear slide controls. Garrard 2025TC automatic record changer, eight speakers. Mediterranean style distressed antique walnut cabinet. **Bay Day Price $368**

424
**Baycrest 8-Track Tape Deck.** Automatic or manual program selection. Illuminated program indicator.
**Bay Day Price 44.88**

425
**Baycrest Stereo Headphones.** Head pad, slide volume controls, stereo/mono selector switch.
**Bay Day Price 19.88**

426
**Baycrest Stereo Headphones.** Volume controls, stereo/mono selector switch, head pads.
**Bay Day Price 12.88**
*Home Entertainment Centre*

# Use your Bay Account as a monthly charge or for easy monthly payments

# Bay Day

## Health and leisure not to be missed! buys

## HOBBY CRAFTS

427 **Scheepjes pillow kit.** Ideal for home decorating. **Bay Day Price 5.48**
*Crafts*

428 **Paragon crewel stitchery kit.** Five styles: Floral medley, Birches in wind, Countryside, Light house, Morning in the Marsh. Sizes range from 12"x24" to 19"x25". **Bay Day Price 8.88**
*Crafts*

429 **Candle craft kit from Reeves.** Contains one round mould, or one owl and one mushroom mould, wicking, colour and scent tablets and 2 lbs. of treated candle wax. **Bay Day Price 4.88**
*Crafts*

430 **Fleming jug and bottle cutter.** Make your own vases or candle holders. **Bay Day Price 7.88**
*Crafts*

## KNITTING YARNS

431 **Bay Sayelle Knitting worsted.** 100% washable acrylic in white, sky, ping, coral, sunstar, orange, gold, turquoise, scarlet, moss green, royal, oatmeal, rose, cardinal, copen, celery, mauve, purple, camel, apricot, emerald, dark green, dark brown, navy, rust/heather, turquoise/heather, red/heatner, beige mix, grey mix, black. Varigated: pastels, green, purple, orange, brown, red/white, blue, red, blue, fawn, orchid. 2 oz. ball. **Bay Day Price .68**

432 **Bay Ultra sports yarn.** 100% acrylic in white, bright, pink, sky, light green, melon, aran, sunstar, rose, copen, cardinal, mauve, purple. Varigated: mauve, pastels, orange and red/white/blue. 1 oz. skein. **Bay Day Price .38**

433 **Bay Aran.** 2 oz. skein, ideal for fisherman knit sweater. Natural only. **Bay Day Price .68**

434 **Bay Lite 'n' Lively.** 2 oz. skein in white, pink, blue, lemon, alpine, golden, red, brisk, green, brown, bronze, currant pink, purple grape, jockey red, black. **Bay Day Price .74**

435 **Bay 3 Ply bulky Sayelle craft yarn.** 100% acrylic in zippity pink, white, halo blue, lemon, currant pink, hayseed, brisk green, sunset red, purple, grape, peri green, lilac, natural, green mist, navy, chocolate, brown, jockey red. **Bay Day Price .68**
*Knitting Yarns*

## NOTIONS

436 **Dressmaker cutting board.** Opens to large 40"x72" cutting surface. Folds for easy storage. **Bay Day Price 3.38**
*Notions*

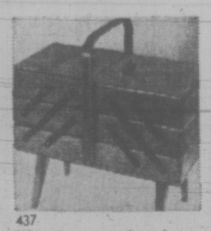

437 **Wooden sewing box.** Accordion style with sleek varnish finish. Opens to 2 trays on each side. **Bay Day Price 8.88**
*Notions*

438 **Sewing scissors.** Top quality 7" straight trimmer or 7" bent trimmer. **Bay Day Price 2.78**

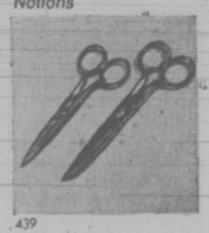

439 **Scissors.** 6" sewing or 5" embroidery. **Bay Day Price 1.78**
*Notions*

440 **Fullbent trimmer.** Specially shaped for cutting ease. **Bay Day Price 3.78**

441 **Polyester shears.** Bent handle shape for cutting ease. **Bay Day Price 3.78**

442 **Jumbo garment bag.** Holds up to 16 dresses and has 34" front zip opening. Solid side and top with semi-clear front with daisy pattern. **Bay Day Price 1.58**

443 **Formal gown bag.** 63" long with opaque finish, holds at least 3 gowns. Reinforced at stress points. **Bay Day Price 1.98**

444 **Scotchgard.** 11 oz. spray can is an excellent rain and stain protector for most fabrics. **Bay Day Price 1.48**

445 **Satin hairstyle protector.** Satin pillowslip fits most standard pillows. Keeps hair neat. **Bay Day Price 1.88**

446 **Ladies' hair brush.** Nylon bristles and simulated wooden handle in dark stain. **Bay Day Price 1.88**
*Notions.*

## CANDIES

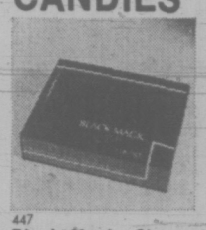

447 **Black Magic Chocolates.** Continental centres. 1 lb. box. **Bay Day Price 1.88**
*Candies*

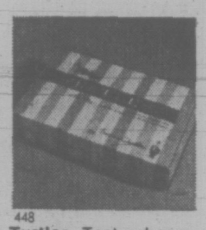

448 **Turtles.** Tasty chocolate, caramel and pecan nuts. 14 oz. box. **Bay Day Price 1.98**
*Candies*

449 **Almond Roca.** Chocolate crunch rolled in crushed almonds. 14oz. vacuum packed tin. **Bay Day Price 1.98**
*Candies*

450 **White Heather Mix.** 2 lb. bag. **Bay Day Price 1.88**
*Candies.*

451 **Lowney's bridge mix.** Variety of centres coated in milk or dark chocolate 1½ lb. bag. **Bay Day Price .98**

452 **Wilkinson's licorice allsorts.** 11 oz. bag. **Bay Day Price 2 for .88**

453 **Macaroon and rosebuds.** 1 lb. bag. **Bay Day Price .88**

454 **Jujubes.** Tiny fruit jellies in 1 lb. bag. **Bay Day Price .48**

455 **Scotch mints.** 1 lb. bag. **Bay Day Price .48**

456 **Baycrest blanched peanuts.** Freshly roasted and salted. 1 lb. bag. **Bay Day Price 2 for .98**

457 **Baycrest cashew nuts.** Roasted and salted in 1 lb. bags. **Bay Day Price 1.48**

458 **Neilson's assorted chocolate bars.** Terrific for Halloween! Family pack of 20 5c bars. **Bay Day Price .78**

459 **Jelly Beans by Moirs.** 25 packs in a box. **Bay Day Price .78**

460 **Rowntree smarties or assorted chocolate bars.** 40 5c bars. **Bay Day Price 1.58**
*Candies*

## RECORDS & TAPES

**LONDON:**

461 Presenting Nana Mouskouri. L.P., **3.88** 8 track tape, **5.48**

462 King of Hearts-Englebert Humperdinck. L.P., **3.88** Tape, **5.48**

463 Could You Ever Love Me Again—Gary & Dave. L.P., **3.68.** Tape, **4.98**

464 An Evening With Mantovani. L.P., **3.98.** Tape, **5.48**

465 Seventh Sojourn—Moody Blues. L.P., **3.98.** Tape, **5.48**

**R.C.A. Victor**

466 Cabaret Soundtrack. L.P., **3.98.** Tape, **5.98**

467 Sound of Music Soundtrack. L.P. **4.88.** Tape, **5.98**

468 Jonathon Livingston Seagull-Richard Harris, L.P., **3.98** No tape.

469 Aloha from Hawaii—Elvis Presley. 2 L.P. set, **5.88** Twinpack tape, **6.98**

470 The Smoker You Get-Joe Walsh. L.P., **3.68.** No tape.

**Polydor**

471 Best of the Bee Gees, Volume II. L.P. **3.88.** Tape, **5.28**

472 Beach Party, Volume IV-James Last. L.P., **3.88,** Tape, **5.28**

473 Bachman-Turner Overdrive. L.P., **3.68.** Tape, **5.28**
New York Dolls. L.P. **3.88** No tape.

**MCA**

474 Jesus Christ Superstar, Soundtrack. 2 L.P. set, **8.48.** Twinpack tape, **8.88**

475 Half-Breed—Cher. L.P., **3.88.** Tape, **4.98**

476 Rainbow—Neil Diamond. L.P., **3.88.** Tape, **4.98**

477 Don't Shoot Me—Elton John. L.P., **3.88.** Tape, **4.98**

478 You've Never Been This Far Before—Conway Twitty. L.P., **3.88.** Tape, **4.98**

**WEA**

479 Brothers & Sisters-Allman Bros. L.P. **3.48.** Tape, **4.98**

480 Killing Me Softly—Roberta Flack. L.P. **3.48** Tape **4.98**

481 Machine Head—Deep Purple. L.P. **3.48.** Tape, **4.98**

482 Billion Dollar Babies — Alice Cooper LP. **3.48.** Tape, **4.98**

483 Hardnose Highway-Van Morrison L.P., **3.48.** Tape, **4.98**

**Quality**

484 The Pointer Sisters. L.P. **3.68.**

485 Little Willy—The Sweet. L.P. **3.58.** Tape. **5.68**

486 Brother Louie—Stories. L.P., **3.68.** Tape, **5.68**

487 Minstrel Gypsy—The Stampeders. L.P., **3.88.** Tape, **5.68**

488 Come Live With Me—Roy Clark. L.P., **3.88.** Tape, **5.68**

**A & M**

489 Foreigner—Cat Stevens. L.P., **3.68.** Tape **5.68**

490 Fantasy—Carole King. L.P., **3.68.** Tape, **5.68**

491 Now and Then—Carpenters. L.P., **3.88.** Tape. **5.68**

492 Los Chochinos — Cheech & Chong. L.P. **3.88.** Tape, **5.68**

493 You've Got It Bad, Girl—Quincy Jones. L.P., **3.68.** Tape, **5.28**

**Capitol**

495 Long Hard Climb — Helen Reddy. L.P., **3.98.** Tape, **5.68**

496 We're An American Band—Grand Funk. L.P., **3.68.** Tape, **5.68**

497 Dark Side Of The Moon—Pink Floyd. L.P., **3.88.** Tape, **5.68**

498 I Am Woman — Helen Reddy. L.P., **3.48.** Tape, **5.68**

494 Cantata Canada—L.P., **4.98.** Tape, **7.48**
*Records & Tapes*

## BOOKS

499 **Joy of Cooking.** Revised and enlarged with over 4,300 recipes, new illustrations and new menu suggestions. Complete with cross-referenced index. **Bay Day Price 5.88**
*Books*

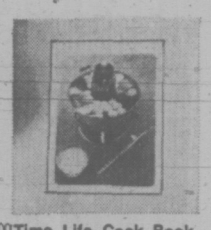

500 **Time Life Cook Book.** Boxed sets of recipes from various countries. Start your collection now, choose from 8 popular titles. **Bay Day Price 6.98**
*Books*

501 **Larousse Gastronomique.** Covers every aspect of good food, wine and culinary traditions in over 8,500 recipes and nearly 1,000 illustrations. **Bay Day Price 8.48**

502 **Larousse Animal Life.** A systematic and comprehensive study of the living animal world. 704 pages with 1,000 black and white and colour photographs. **Bay Day Price 8.48**

503 **Larousse World Mythology.** Describes in detail the myths, cults and philosophies of every country. Fully illustrated. **Bay Day Price 8.48**

504 **Man and His Gods.** A fascinating encyclopedia of the world's religions. Fully illustrated. **Bay Day Price 8.48**

505 **Book of London.** Fascinating picture book of London. **Bay Day Price 2.88**

506 **Better Homes & Gardens cook book.** **Bay Day Price 5.88**
*Books*

## HEALTH AND BEAUTY AIDS

### PERSONAL ELECTRICALS

507 **Lady Schick "Air" styler.** Two speed with brush and comb attachments. 1 year warranty on motor. **Bay Day Price 17.88**
*Personal Electricals*

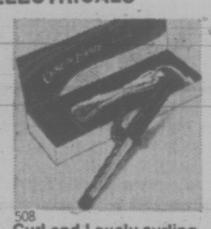

508 **Curl and Lovely curling iron.** Swivel cord for styling ease. **Bay Day Price 8.88**
*Personal Electricals*

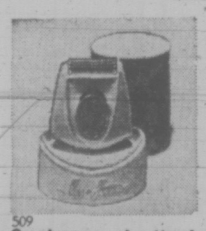

509 **Sunbeam Ladies' razor.** Shaving comfort with built-in light for underarms. **Bay Day Price 12.88**
*Personal Electricals*

510 **Braun pistol dryer.** Ideal for longer hair. 110 volts. **Bay Day Price 17.88**
*Personal Electricals*

511 **Phillips Triple Head razor.** Has smooth floating head action. **Bay Day Price 26.88**
*Personal Electricals*

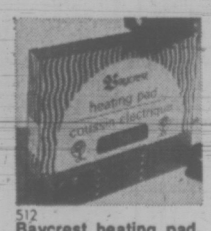


512 **Baycrest heating pad.** Soft and durable with 1 year warranty. Three heat settings. **Bay Day Price 4.88**
*Personal Electricals*

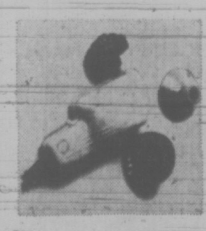

513 **Baycrest vibrator.** Three attachments and 1 year warranty. **Bay Day Price 7.88**
*Personal Electricals*

514 **Vaporizer.** Gives 8 hours of soothing steam. **Bay Day Price 4.88**
*Personal Electricals*

## HEALTH AND BEAUTY AIDS

515 **Solaray Cool spray vaporizer.** Humidifies the air, relieves nasal congestion. **Bay Day Price 10.88**
*Personal Electricals*

516 **CGE Sunlamp kit.** Keep your tan all year round! **Bay Day Price 12.88**
*Personal Electricals*

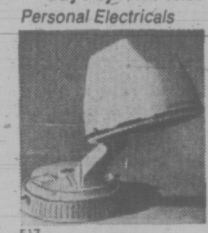

517 **Lady Schick salon dryer.** Complete with 4 time settings. **Bay Day Price 26.88**
*Personal Electricals*

518 **Lady Schick mist dryer.** Helps speed colouring, has 4 temperature settings. **Bay Day Price 36.88**
*Personal Electricals*

## HAIR CARE

519 **Nice and Easy Shampoo. In colour** by Clairol. **Bay Day Price 1.38**

520 **Clairol conditioner.** 4 oz. **Bay Day Price 1.68**

521 **Clairol Herbal Essence shampoo.** 12 oz. **Bay Day Price 1.18**

522 **Head and Shoulders shampoo.** 5.7 oz. **Bay Day Price 1.18**

523 **J & J shampoo.** 12 oz. **Bay Day Price 1.28**

524 **VO5 hairspray.** 13 oz. in reg., hard-to-hold or unscented. **Bay Day Price 1.58**

526 **Baycrest hairspray** -12 oz. **Bay Day Price .78**

## DENTAL NEEDS

527 **Crest super size toothpaste.** Mint or regular. **Bay Day Price 88¢**

528 **Colgate with MFP toothpaste.** Super size. **Bay Day Price 1.08**

529 **Listerine.** 24 oz. Bonus Pak. **Bay Day Price 1.28**

530 **Ansodent denture cleaner.** 16 oz. **Bay Day Price 1.28**

## BATHROOM AND COSMETIC NEEDS

531 **Ban Roll-On deodorant.** 1.5 oz. size in scented or unscented. **Bay Day Price .88**

532 **Secret deodorant.** 9 oz. **Bay Day Price 1.18**

533 **Nivea Creme.** 7.5 oz. **Bay Day Price 1.48**

534 **Noxema medicated cream** 14 oz. **Bay Day Price 1.78**

535 **Second Debut with 1200 CEF.** 4 oz. **Bay Day Price 4.08**

536 **Second Debut with 1200 CEF.** 12 oz. **Bay Day Price 8.88**

537 **Vaseline Intensive Care.** 14 oz. **Bay Day Price 1.08**

538 **Morgan's soap.** Various fragrances. 12 bars per pack. **Bay Day Price 2.78**

539 **Softique Bath Beads.** 16 oz. **Bay Day Price 1.08**

## HEALTH NEEDS

540 **Eno.** 7 oz. **Bay Day Price .88**

541 **Q-Tips.** 180 per pack. **Bay Day Price 2 for 1.48**

542 **Lysol spray.** 14 oz. **Bay Day Price 1.18**

543 **Baycrest facial tissues.** White. **Bay Day Price .98**

544 **Band Aid plastic strips.** pack of 100, **Bay Day Price 2 packs for 1.68**

545 **Carefree tampons.** 40 regular or super, **Bay Day Price 1.38**

546 **Modess feminine napkins.** **Bay Day Price 1.78**
*Health & Beauty Aids.*

**Delsey Toilet Tissue** — 4 rolls per pack. White only. **Bay Day Price, 58¢**

**Irish Spring Soap** — 3.5-oz. **Bay Day Price, 2 for 38¢**

**Baycrest Cream Rinse** — 17-oz. **Bay Day Price, 88¢**

**Neo Citran** — 10 single doses. **Bay Day Price, 98¢**

**Sunbeam Mist Hair Groomer** — **Bay Day Price, 16.98**

**Old Spice Deodorant Stick** — 2⅝-oz. **Bay Day Price, 2 for 1.68**

**Contac C** 10's **Bay Day Price, 2 for 1.68**

**Right Guard** — super dry deodorant from Gillette. 6-oz. **Bay Day Price, 88¢**

**Gillette Foamy Shave Cream** — regular menthol and lemon lime. 11-oz. **Bay Day Price 88¢**

**Eno's** — 7-oz. **Bay Day Price, 88¢**

**Ban Roll-on Deodorant** — 1.5-oz. **Bay Day Price, 88¢**

**Resdan** — 10-oz. **Bay Day Price, 1.18**

**Bay Cotton Balls** — 300 per package. **Bay Day Price, 2 for 1.68**

**Jergen's Lotion** — 15.5-oz. **Bay Day Price, 1.18**

**Bromo Seltzer** — 5.5-oz. **Bay Day Price, 88¢**

**Bayer Aspirin** — 200 per box. **Bay Day Price, 1.18**

Victoria, Main Floor

**Cut out and mail to:**
**The Bay**
**1701 Douglas Street, Victoria, B.C.**

| ITEM NO. | COLOUR | SIZE | QUANTITY | PRICE |
|---|---|---|---|---|
| | | | | |
| | | | | |
| | | | | |
| | | | | |
| | | | | |
| | | | | |
| | | | | |
| | | | | |

(ADD 5% B.C. SALES TAX)

NAME .....

ADDRESS .....

BAY ACCOUNT NO. ..... CHEQUE ..... M.O. .....
(DO NOT MAIL CASH)

# Use This Handy Coupon to Order Any of the Items in This Sale Section

# Bay Day

## Great Bay Day buys for everyone!

## SPORTING GOODS

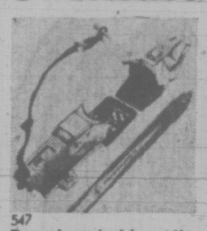

547
**Rossignol ski outfit with Salomon 202 bindings.** Fibreglass skis with metal top edge, ABS side and top surface and polyethylene base. Red and white. 170 to 200 cm.
**Bay Day Price 118.88**
*Sporting Goods*

548
**Black Panther hockey skates.** Leather nylon boot and Bauer "Major" blade. Gives solid comfort and protection. Black. Sizes 6-12.
**Bay Day Price 32.88**
*Sporting Goods*

549
**Brunswick Claremont pool table.** Deluxe model features 5" honeycomb bed with 2 year warranty against warp or sag. Includes 1 set of snooker balls, 2 cues, chalk and triangle. Green felt.
**Bay Day Price 398.88**
*Sporting Goods*

550
**Eliminator 10-Speed Bike.** 27" tires, 21" or 23" frame, centre pull brakes, added safety levers, padded racing saddle.
**Bay Day Price 89.88**

551
**Adidas 2 piece training suit.** Nylon/cotton in blue or royal with gold stripes. Zip jackets, zippered ankles and pockets. S.M.L.
**Bay Day Price 16.88**

552
**C.C.M. bicycle exerciser.** Deluxe model features odometer, speedometer, automatic timer and easily adjustable tension control.
**Bay Day Price 73.88**
*Sporting Goods*

553
**Baycrest hockey skates.** Split leather uppers with felt lined tongue, moulded toe and built-in tendon guard. Youth's 10-13. **Bay Day Price 11.88**
Boys' 1-5. **Bay Day Price 12.88**
Men's 6-12. **Bay Day Price 13.88**

554
**Sherwood hockey sticks.** Permabonded 3-piece construction selected pro-size stiff ash handle with full size regulation curve blade with ruftex finish. Left or right. **Bay Day Price 2 for 5.88**

555
**Baycrest figure skates.** Insulated white split leather boot has long heavy duty counters for lasting support. Misses' 11-3. **Bay Day Price 13.88**
Ladies' 4-10. **Bay Day Price 14.88**

556
**Rockmaster curling brooms.** Inverted centre fibre and full skirt, cleanly balanced, fast action and available in 3 weights; light, medium, heavy.
**Bay Day Price 6.88**

557
**Yoneyama metal badminton racket.** Strong metal frame with woven nylon stringing.
**Bay Day Price 9.88**

558
**Vinyl sport bag.** Long wearing; crushed expanded vinyl with shoe compartment and zip top. 13"x9"x19". **Bay Day Price 5.88**

559
**Adidas superstar basketball shoes.** White leather uppers, rugged rubber toe caps, fully stitched and bonded with hard wearing shell sole. Sizes 5-13.
**Bay Day Price 18.88**

560
**Dunham hiking boots** with Vibram sole, oil tanned leather and cushion insole. Men's 6-12. Ladies' 5-10. **Bay Day Price, 31.88**

561
**Men's and Ladies' Instructor length ski jackets by David S. Reid.** Nylon shell and lining with down fill. Men's sizes S.M.L.XL. Ladies' in sizes S.M.L.
**Bay Day Price 38.88**

562
**Caber Pioneer Pro ski boots.** Injection moulded 2 piece boot with high back. Red only. Sizes 5-12.
**Bay Day price 88.88**

564
**Down-filled hunting Vests.** Made by Jones with reversible quilt, two pockets and full length metal zipper. Green outer shell with red liner. Sizes S.M.L.XL.
Regular. **Bay Day Price 13.88**
Tall. **Bay Day Price 15.88**

565
**Pioneer trail pak down sleeping bag.** Tapered bag has rip-stop nylon shell and lining. 2 lbs. of warm duck down filling. Comfort rated up to 10 above Zero. 33"x80". **Bay Day Price 47.88**
*Sporting Goods*

## CAMERAS

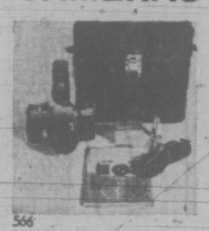

566
**Pentax SP II camera kit.** Kit includes camera, electronic flash, gadget bag, "Pentax Guide" booklet, 1 roll of Fujichrome slide film and flash batteries.
**Bay Day Price 278.88**
*Cameras*

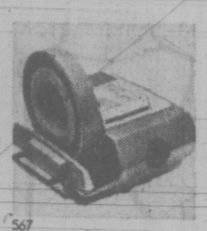

567
**HONEYWELL 600C slide projector.** Features automatic focussing, built-in preview screen, pop-up editor and accepts 120 capacity Honeywell circular trays.
**Bay Day Price 108.88**
*Cameras*

568
**G.A.F. Pocket Instamatic.** Takes 110 size film for pictures or slides.
**Bay Day Price 18.88**
*Cameras*

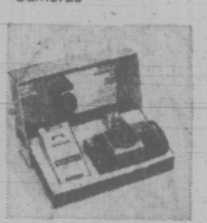

569
**Kodak X15 Shrink Pak.** Includes camera, film, magi cube, bag and photo album.
**Bay Day Price 18.88**
*Cameras*

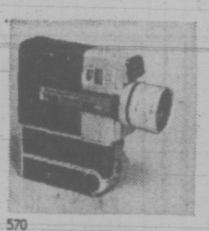

570
**Sankyo CM 300 movie camera.** Features automatic exposure by thru-the-lens metering system.
**Bay Day Price 118.88**
*Cameras*

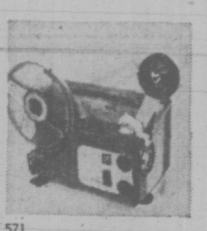

571
**Sankyo Dualux 1000 movie projector.** Features forward, still and reverse operation and accepts both 8 mm and super 8 films. Variable speed control.
**Bay Day Price 118.88**
*Cameras*

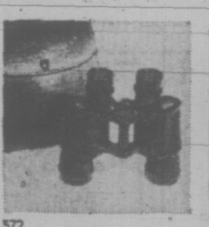

572
**Bushnell ensign 7x35 binoculars.** Rugged, fully coated optics, complete with case and straps.
**Bay Day Price 21.88**
*Cameras*

573
**Olympus Trip 35 camera.** Easy to use with automatic exposure system. Complete with pouch case.
**Bay Day Price 48.88**
*Cameras*

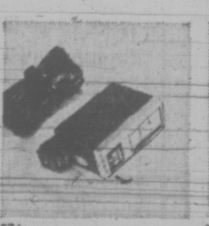

574
**Kako electronic flash.** Fits all 35mm cameras. Hotshoe operation on 2 penlight batteries or AC cord.
**Bay Day Price 21.88**
*Cameras*

575
**Bushnell 8x40 wide angle binoculars.** Extra power and a wider field of vision. 473' at 1,000 yards field of view. With case and strap.
**Bay Day Price 34.88**
*Cameras*

576
**Hanimex 1200 RF slide projector.** Full remote control with extra bright projection with a 24V 150 watt quartz bulb. Complete with straight tray.
**Bay Day Price 68.88**

577
**40"x40" glass beaded projector screen.** Fully self-encased for storage, complete with tripod stand.
**Bay Day Price 9.88**

578
**Polaris zoom lens.** 90-190 mm. F5.8 zoom lens, Pentax mount. Black. **Bay Day Price 98.88**

579
**Heavy duty tripod.** Has centre brace and is ideal for all still or movie cameras. **Bay Day Price 25.88**

580
**Bala movie editor.** Accepts both 8mm and super 8 film. Complete with splicer and tapes.
**Bay Day Price 16.88**

581
**Gadget Bag.** Ideal for all still or movie cameras. Has strong zipper and outside pouch pocket. Brown.
**Bay Day Price 12.88**

582
**Hanimex circular tray.** Holds 120 slides and fits most Hanimex slide projectors. **Bay Day Price 2.88**

583
**Magnetic Photo album.** Eight 10"x12" pages with floral designed cover. **Bay Day Price 1.88**
*Cameras*

## HARDWARE

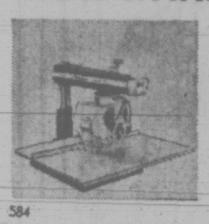

584
**Black and Decker 10" Dewalt radial arm saw.** Has features like 2 h.p. single voltage, direct drive motor, manual motor brake, maximum depth of cut, roller head rides on 2 precision machined tracks inside arm and metal radial arm saw.
**Bay Day Price 208.88**

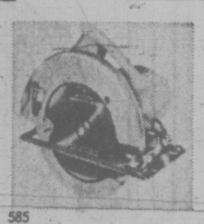

585
**7¼" Circular Saw By Skil Shop.** With 9 amp motor and special combination blade.
**Bay Day Price 31.88**
*Hardware*

586
**Black & Decker Stand** for radial arm saw (above).
**Bay Day Price 19.88**
*Hardware*

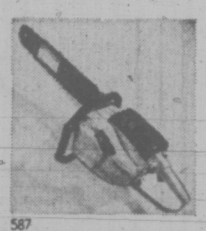

587
**Pioneer 16" roller nose chain saw.** 2 cycle motor includes chainguard, sharpening file and one pint of engine oil.
**Bay Day Price 148.88**
*Hardware*

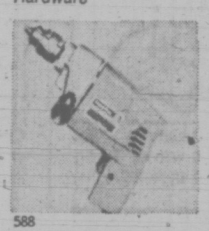

588
**¾" Drill by Skil Shop.** Cast aluminum housing. 2.5 amp burn-out protected motor. Includes removable side handle.
**Bay Day Price 14.88**
*Hardware*

589
**Metal storage shed.** Exclusive lok-wall pilfer proof construction. Baked on finish in avocado with white trim. 6'x6' size.
**Bay Day Price 89.88**
*Hardware*

590
**Baycrest aluminum ladder.** Lightweight and strong.
6 ft. **Bay Day Price 13.48**
24 ft. **Bay Day Price 32.88**

591
**55-Piece tool kit.** Fully guaranteed, contains ¼" drive socket set, ⅜" drive socket set, flex handle, tommy bar, extensions, ⅜" to ¼" adaptor, open end wrench set, 10-piece allen key set, 5-piece screw driver set and tool box. **Bay Day Price 27.88**

592
**Swingline chrome finished staple gun kit.** High compression tacker shoots staples from ¼" to 9/16". Includes one pack of staples.
**Bay Day Price 9.48**

593
**Propane torch kit.** Includes metal kit box, propane tank, burner, flame spreader, pencil burner, lighter, soldering tip and coil solder. **Bay Day Price 8.88**

594
**19-Piece socket set.** ⅜" drive and ¼" drive socket set. Fully guaranteed. **Bay Day Price 11.88**
*Hardware*

595
**Auto. 8-track tape deck.** Operates on a 12-volt negative ground system. Plays 8 track stereo tapes.
**Bay Day Price 39.88**

596
**Baycrest 5 amp battery charger.** For 12-volt auto. system, charger has meter and polarity light.
**Bay Day Price 13.88**

597
**Ready to finish fir plywood furniture.**
Two-drawer night table. **Bay Day Price 8.88**
4-drawer chest. **Bay Day Price 18.88**

598
**Ready to finish mahogany plywood furniture.** Spanish designs.
Two-drawer night table. **Bay Day Price 18.88**

599
**Fall planting bulbs.** Hyacinths mixed package of 3. Tulips mixed pack of 20, King Alfred Daffodils pack of 20, Mixed daffodils, pack of 20, Mixed Narcissi pack of 25, mixed Crocus pack of 25.
**Bay Day Price .98 pack.**
*Hardware*

## STATIONERY

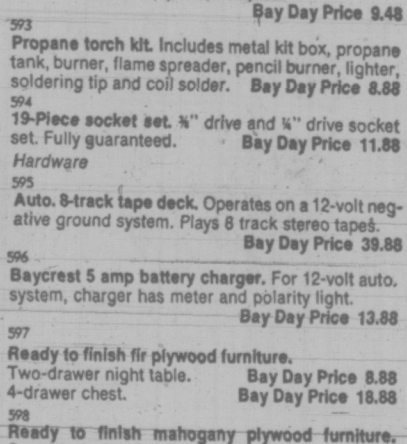

600
**Portable 8/12 digit calculator.** Performs all basic functions; and includes AC adaptor, carrying case, batteries and fixed or floating decimal.
**Bay Day Price 64.88**
*Stationery*

## STATIONERY

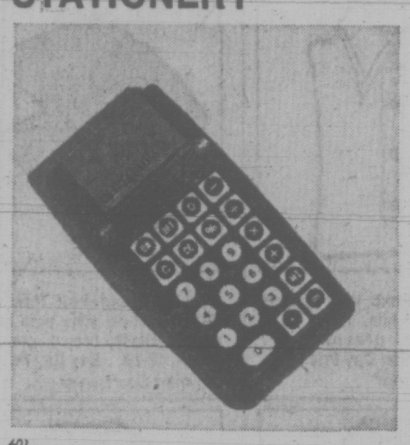

601
**8 digit portable calculator with memory.** Complete with 9 volt battery, AC adaptor, carrying case, battery-saver key and "%" key. **Bay Day Price 99.88**
*Stationery*

603
**Smith Corona 70 electric portable typewriter.** Pica or Elite type. Complete with space bar, tabulator, sturdy case, full key board, 10" carriage and manual return. **Bay Day Price 149.88**

604
**Smith Corona Classic 12 portable typewriter.** 12" carriage with 3-way space bar and carrying case. Pica or Elite type. **Bay Day Price 134.88**

605
**Corsair 700 portable typewriter.** 10" carriage, power space, full keyboard and carrying case. Choose Pica or Elite type. **Bay Day Price 59.88**

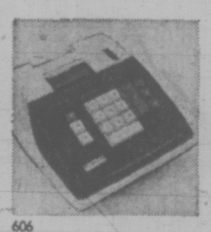

606
**Unitrex electric adder.** Fully automatic, adds, subtracts and multiplies. Lists 8 digits, totals 9.
**Bay Day Price 69.88**
*Stationery*

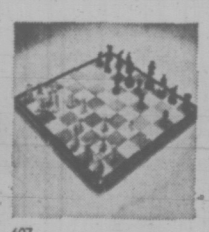

607
**Boxed chess set.** Weighted, felted, varnished wooden men, 3 ½" King. Folding board.
**Bay Day Price 13.88**
*Stationery*

608
**Boxed Christmas cards.** Assortment of 51.
**Bay Day Price 1.18**

609
**Boxed Christmas cards.** 18 assorted cards per box.
**Bay Day Price .84**

610
**29 Perfect cribboard.** With compartment for deck of cards. **Bay Day Price 5.88**

611
**Wooden chess men.** Staunton design with wooden box. **Bay Day Price 8.88**

612
**Double Deck Congress Playing Cards.** Bay Day Price 2.88

613
**4-roll Christmas gift wrap.** Four assorted wraps in colours and designs. **Bay Day Price 1.48**
*Stationery*

## STATIONERY

614
**Baycrest envelopes.** All purpose. Pack of 75.
**Bay Day Price 2 for .84**

615
**Boxed stationery.** Matching paper and envelopes.
**Bay Day Price 1.88**

616
**Hasti notes.** Top quality assorted packs.
**Bay Day Price .78**

617
**Gift wrap.** All occasion for weddings, birthdays, showers and general. **Bay Day Price 3 for .84**

617A
**Scotch Tape.** Transparent tape in plastic dispenser.
**Bay Day Price 3 for .84**

618
**All-occasion address book.** Assorted vinyl covers.
**Bay Day Price 1.48**

618A
**Christmas flatwrap.** Brand name value pack. 24-sheets. **Bay Day Price 2.28 pack.**
*Stationery*

## LUGGAGE

619
**Dionite "Bonneville."** Lighweight, easy to pack. Strong expanded vinyl with fibre frame supported by aluminum. Easy slide nylon zippers. Ladies' in gold, red, beige. 16" tote
**Bay Day Price 19.88**
22" weekend. **Bay Day Price 25.88**
25" pullman. **Bay Day Price 30.88**
27" pullman. **Bay Day Price 36.88**
Men's in birchwood, black. 19" tote. **Bay Day Price 17.88**
22" one suiter. **Bay Day Price 29.88**
25" three suiter. **Bay Day Price 39.88**

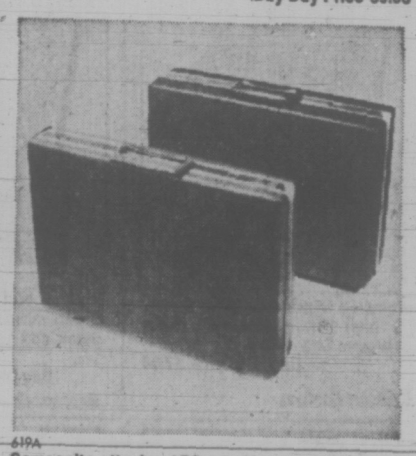

619A
**Samsonite attache.** ABS moulded shell covered in stain and scuff resistant absolite. Olive, black or grey. 3" commuter has 3 dividers.
**Bay Day Price 29.88**
5" Diplomat has 4 dividers.
**Bay Day Price 33.88**

620
**Maxi totes.** Black, brown, red or bone vinyl in four styles: Shoulder, shoulder with handles, handy camera tote, large over-the-shoulder.
**Bay Day Price 13.88**

620A
**Flight bag.** Strong nylon. Men's 3-suiter capacity with inside shoe pocket and two outside accessory pockets. Navy or charcoal Ladies' have one outside pocket with longer length. Navy only.
**Bay Day Price 21.88**
*Luggage*

# SHOP BY PHONE 385-1311
# Order board opens 8:30 a.m. Thursday

# Baymart budget store

## Zowie! Baymart celebrates Bay Day!

## Come in . . . write . . . phone! But don't miss it!

**Deliveries on orders of $3 or more.**

621 **Knit Pantsuit Fashions.** Polyester and acrylic knit pant suits in navy, brown, black, wine, green, camel. 12-18. **Bay Day Price 18.98**
*Baymart Fashions*

622 **Ribbed Nylon Shirt.** With plaquet or zip front. White, navy, blue, black, brown, green, gold. S.M.L. **Bay Day Price 2.98**
*Baymart Sportswear*

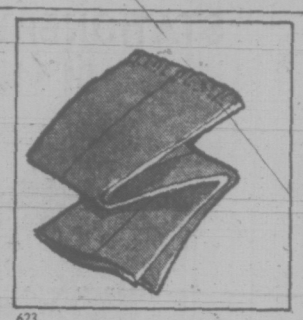

623 **Acrylic Doubleknit Pants.** Uncuffed pull-on style with stitched crease. Black, brown, grey, navy, green. 12-20. **Bay Day Price 6.98**
*Baymart Sportswear*

624 **Printed Tunic Tops.** Long sleeved with zip front, turtleneck or shirt style. Polyester/acetate. Sizes 12-20. **Bay Day Price 5.98**
*Baymart Sportswear*

625 **Acrylic Turtlenecks.** Popular long sleeve sweaters in white, green, red, navy, camel. S.M.L. **Bay Day Price 3.98**
*Baymart Sportswear*

626 **Personal SHOPPING ONLY PLEASE FOR THESE**
**Women's Sub Sweaters.** Manufacturer's substandards in variety of styles, colours and fibres. S.M.L. **Bay Day Price 3.98**
*Baymart Sportswear*

627 **Women's Pant Coats.** Plains, tweeds and plaids in new fall shades. Double-and single-breasted styles. Sizes 10-20. **Bay Day Price 19.88**
*Baymart Sportswear*

628 **Cire Nylon Ski Jackets.** Quilted bomber jacket, instructor length or tow coat. Navy, red, light blue, plum, pink, purple. S.M.L. **Bay Day Price 10.98**
*Baymart Sportswear*

629 **Juniors' Bomber Jackets.** Wool plaid with Orion acrylic trim. Zip closing, buckle. Choose from new season plaids. 7-15. **Bay Day Price 19.98**
*Baymart Fashions*

630 **Ladies' Raincoats** Fall colours and styles in pantcoat length. **Bay Day Price 12.98**
*Baymart Fashions*

631 **Brushed Nylon Gowns & PJ's.** Lightweight and warm. Long gowns and tailored pyjamas. Pink, blue, mint. S.M.L. **Bay Day Price 3.88**
*Baymart Sleepwear*

632 **Cosy Quilt Dusters.** Nylon tricot and acetate quilts. Peter Pan collar, lace trims. Lovely pastels. S.M.L. **Bay Day Price 5.88**
*Baymart Sleepwear*

633 **Natural-Look and Contour Bras.** Choose a Crepeset nylon or kodel-lined nylon tricot. White, nude. 34-36A, 34-38B & C. **Bay Day Price 1.98**
*Baymart Foundations*

634 **Long Quilt Robes.** Acetate quilt with lace trim. Peter Pan collar, 3-way tie belt. Pink, blue, mint. S.M.L. **Bay Day Price 7.88**
*Baymart Sleepwear*

635 **Long Nylon Fleece Robes.** Soft and cosy. In 2 popular styles. Choose from lovely solid shades. S.M.L. **Bay Day Price 9.88**
*Baymart Sleepwear*

636 **Nylon and Brushed Nylon Sleepwear.** Group includes gowns and baby dolls. Pink, blue, mint, lilac, shrimp. S.M.L. **Bay Day Price 2.88**
*Baymart Sleepwear*

637 **Women's Nylon Bodyshirts.** Shirt and turtle neck styles in white, gold, powder blue, cranberry, green. S.M.L. **Bay Day Price 3.48**
*Baymart Hosiery*

638 **Leather-Look Vinyl Handbags.** In the popular new-season styles including young look. Black and brown. **Bay Day Price 5.88**
*Baymart Fashion Accessories.*

639 **One-Size Stretch Nylon Knee-Hi's.** To wear under long skirt and pant fashions. Spice, beige, navy. One size fits all. **Bay Day Price 3 pair .98**
*Baymart Hosiery*

640 **Women's Cocktail Boots** Warm and stylish. Black or brown. Sizes 5 to 9. **Bay Day Price 8.98**
*Baymart Footwear*

641 **Women's Hard Sole Casuals.** Comfortable flat heel slip-ons in man-made material. Black or red. Sizes 5 to 9 **Bay Day Price 4.88**
*Baymart Footwear*

642 **Women's Leather Fashion Boots.** 16" high with full inside zip. Black or brown. Sizes 5 to 9. **Bay Day Price 17.88**
*Baymart Footwear*

643 **Kiddies' Waterproof Winter Boots.** Slush-moulded vinyl step-ins. Black and brown. Sizes 11-3 and 1-5. **Bay Day Price 4.98 and 5.98**
*Baymart Footwear*

644 **H.I.S. Pants and Jackets.** Slight subs in denims, cords, chambrays, Jackets in sizes 36 to 42, jeans in 28-38. **Bay Day Prices:** Jackets, 6.98 Jeans, 5.98
*Baymart Men's Wear*

645 **Men's Pile-Lined Arctic Parka.** Coated nylon oxford, water-repellent. With cotton backed acrylic pile. Navy, grey. 36-46. **Bay Day Price 19.98**
*Baymart Men's Wear*

646 **Men's Leather Bomber Jacket.** 28" length and dome fasteners, curly acrylic pile lining. Black, brown. 36-42. **Bay Day Price 49.98**
*Baymart Men's Wear*

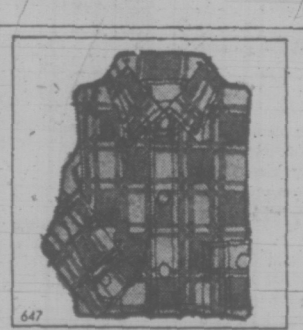

647 **Men's Elderdown Flannel Work Shirts.** Button front, button cuff style in a variety of colours and plaids. 15-18. **Bay Day Price 3.88**
*Baymart Men's Wear*

648 **Men's Dress Shirts.** Permanent press. Long sleeve, popular new-season styles. Variety of plains and patterns. 14½-17½. **Bay Day Price 3.88**
*Baymart Men's Wear*

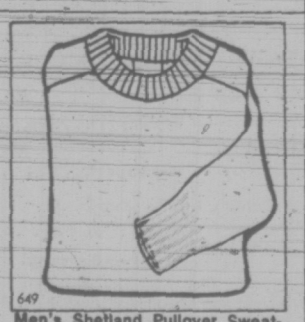

649 **Men's Shetland Pullover Sweaters.** Wool/acrylic blend in crew neck with long sleeves. Navy, brown, grey, camel, blue. S.M.L.XL. **Bay Day Price 8.98**
*Baymart Men's Wear*

650 **Men's Acrylic Knit Sweaters.** Turtleneck and plaquet collar styles. Navy, brown, camel, red, beige. Sizes S.M.L. XL. **Bay Day Price 3.48**
*Baymart Men's Wear*

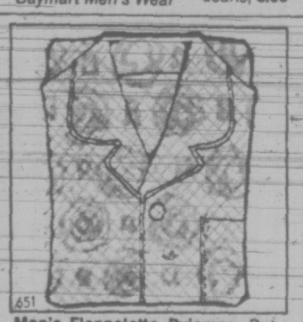

651 **Men's Flannelette Pyjamas.** Button front tops, elastic waist bottoms. Variety of patterns. S.M.L. XL. **Bay Day Price 3.48**
*Baymart Men's Furnishings*

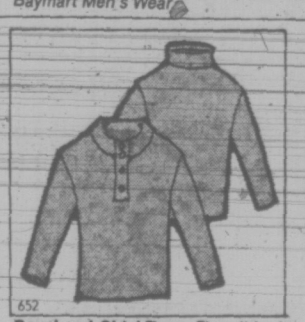

652 **Boys' and Girls' Tops.** Fine ribbed nylon turtlenecks for girls. Sizes 7-14 T-shirts for boys. Sizes S.M.L.XL. **Bay Day Price 1.98**
*Baymart Children's Wear*

653 **Girls' and Boys' Pants.** Cable cord flares. Variety of colours. Sizes 7 to 14 for girls, sizes 8 to 16 for boys. **Bay Day Price 3.68**
*Baymart Children's Wear*

654 **Boys' and Girls' Instructor Length Ski Jackets.** Water-resistant nylon with acrylic pile lining. Boys' sizes 8 to 16, girls' sizes 7 to 14. **Bay Day Price 8.88**
*Baymart Children's Wear*

655 **Unisex Tops for Boys and Girls.** Fine ribbed nylon with mock turtleneck, zipper front closing. White, red, navy, gold. Sizes 4-6X. **Bay Day Price 1.38**
*Baymart Children's Wear*

656 **Girls' Flare Pants** Cuffed polyester for school, play or Sunday best. Variety of solid shades. Sizes 4-6X. **Bay Day Price 2.98**
*Baymart Children's Wear*

657 **"Country Fair" Sheets and Cases.** Cotton in floral gingham. Pink, blue, gold, lilac.

| **Bay Day Prices:** | |
|---|---|
| Twin, flat & fitted, | 3.98 |
| Double, flat & fitted, | 4.48 |
| Queen, flat & fitted | 6.28 |
| Cases, | 2.28 pair |

*Baymart Staples.*

658 **Quilted Taffeta Bedspreads.** To beautify any bedroom. Gold, avocado, pink, lilac. Twin and double bed size. **Bay Day Price 12.48**
*Baymart Staples*

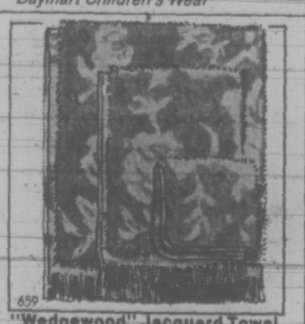

659 **"Wedgewood" Jacquard Towel Ensembles.** Sheared cotton terry in floral prints of rose, gold, avocado, blue.
**Bay Day Prices:** Bath, 2.98 Hand, 1.58 Facecloth, .78
*Baymart Staples*

660 **Polyester-Filled Comforters.** Lightweight and comfy with flannel backing. Blue, pink, gold floral.
**Bay Day Prices:** Twin, 7.98 Double, 9.98 Queen, 12.98
*Baymart Staples*

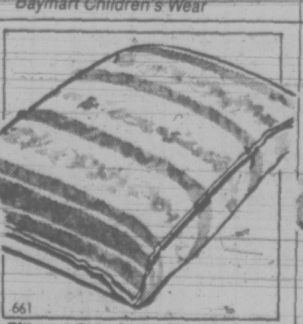

661 **Pillows.** Poly foam filled in floral print ticking. 19"x25". **Bay Day Price 3.98**
Feather-filled pillow, **Bay Day Price 2.98**
*Baymart Staples*

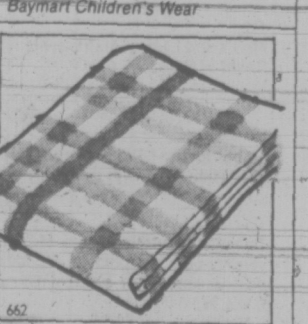

662 **Flannelette Sheets.** Cotton flannelette Pastel checks on white. Twin and double bed size.
**Bay Day Prices:** Twin, 3.58 Double, 4.58
*Baymart Staples*

## SHOP BY PHONE 385-1311

**Order board opens 8:30 a.m. Thursday. Lougheed phone 939-5121, Richmond phone 273-3844, Surrey phone 588-9441, Champlain phone 438-1414, Victoria phone 385-1311, Prince George phone 563-1671, Kelowna phone 762-5322, Penticton phone 492-8300, Vernon phone 545-5331, Kamloops phone 372-8271, Trail phone 368-3393.**

**Hudson's Bay Company**

WEATHER
Tonight: Clearing, Cool
Wednesday: Mainly Sunny

# Victoria Times

TODAY'S NEWS TODAY
Classified 386-2121
News 382-3131

90th YEAR, No. 92 ★★★ VICTORIA, B.C., TUESDAY, SEPTEMBER 25, 1973 ★★★ 15 CENTS DAILY, 20 CENTS SATURDAY

## Clothing Prices To Soar

By WAYNE HARDING
Times Staff

The retail price of clothing made of cotton and synthetic fabrics will increase by about 10 per cent by Christmas and 25 per cent by spring next year, B.C. manufacturers predict.

The sharp increase, which is largely the result of a severe shortage of cotton due to poor crops and heavy demand for petroleum from which synthetics are derived, has already hit the manufacturers.

A Vancouver shirtmaker who paid 60 cents per yard for a specific cotton last September is paying 80 cents a yard for the same fabric this month.

A Victoria work clothes manufacturer received a notice this week from a supplier saying the nylon he has been buying for $1.20 per yard is going up to $1.35.

Another Vancouver firm reports a 12-month increase in the price of a polyester fabric from 75 cents per yard to 92 cents.

Continued on Page 2

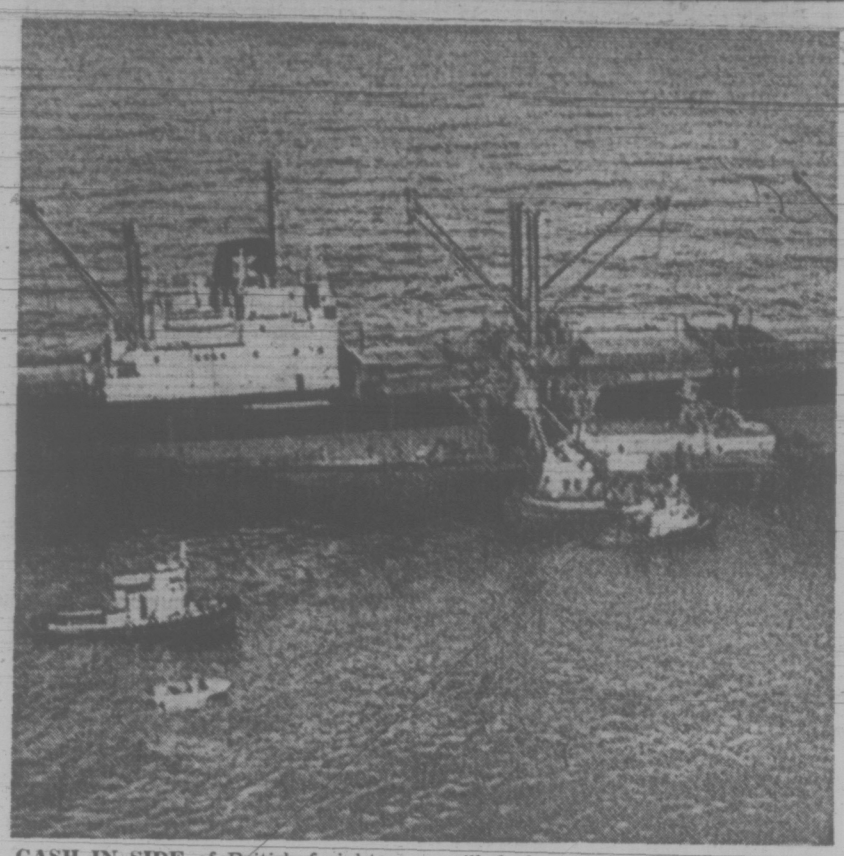

GASH IN SIDE of British freighter Erawan is checked by tugs in Vancouver harbor today. The Erawan spilled about 250 tons of oil into the harbor following a collision with a Japanese freighter before dawn.

# Collision Spills Oil at Vancouver

Times News Services

Two freighters collided near the entrance to Vancouver Harbor early today, causing a serious oil spill which drifted up Howe Sound at the western tip of West Vancouver.

Mop-up crews stood by on local beaches and booms were being constructed around the 10,000-ton British freighter Erawan, which was holed amidships by the 12,300-ton Japanese-owned Sun Diamond.

There was no official estimate of how much oil spilled from the Erawan, but experienced observers placed the spill at about 200 tons of heavy crude and about 50 tons of lighter oil.

Oil leaked from the ship for about seven hours after the 3 a.m. collision.

The Sun Diamond was outbound with a general cargo and the Erawan was heading into the harbor in ballast.

First vessel at the scene was the 3,200-horsepower tug Gulf Joan which was heading out under Lions Gate Bridge when the collision occurred.

Charlie Gallagher, general manager of the Joan's owners, Gulf of Georgia Towing Co. Ltd., said the Joan reported that the two freighters were locked together.

"Our report was that the Diamond's bow was embedded into the Erawan just forward of the bridge," Gallagher said.

The two freighters remained locked together for about an hour with the Gulf Joan holding both off the beach.

Other tugs finally separated the ships.

By dawn the Sun Diamond was anchored one mile off the harbor-entrance buoy and the Erawan was being held by tugs off Passage Island two miles south of Point Atkinson in West Vancouver.

Ministry of transport officials and Vancouver harbor master Captain Roy Holland were aboard the British ship.

Bob McLaren, director of the regional environmental service, said there were no reports of oil reaching Howe Sound beaches.

He said a boom to contain the oil was being put around the Erawan and other booms and mop-up teams were standing by at Kitsilano, Eagle Harbor in West Vancouver and the West Vancouver yacht club.

He feared oil might hit the beaches after the tide changed later in the morning.

Coast guard officials sent out a helicopter at first light to find the extent and location of the spill.

It reported some had seeped into English Bay but was being carried out on an ebb tide at that time.

A 15-knot wind and a choppy sea was breaking up some of the oil, McLaren said.

Liberal leader David Anderson says today's spill "is most valuable as an object lesson. God knows what's going to happen if we eventually have tanker trouble."

Anderson points out that demanding high standards of shipping and control is not enough to prevent accidents.

"This happened in good weather, good sea conditions and close to port. But in bad weather and further out it would be impossible to contain and clean up a spill."

## Anti-Freeze Supplies Dwindling

WASHINGTON (UPI) — Add anti-freeze for automobiles to the items that may be scarce this winter.

Rep. William Hungate (D—Mo.) said an anti-freeze shortage is predicted and thus anti-freeze products should be included in any "emergency petroleum allocation" legislation.

"Some suppliers are already allocating their supplies on a pro rata basis," he added, "but others have simply cut off certain of their customers completely."

## AGNEW, NIXON HUDDLE

WASHINGTON (UPI) — President Nixon met separately today with Vice-President Spiro Agnew and Attorney-General Elliot Richardson to discuss the federal investigation of Agnew in connection with Maryland political kickbacks.

Deputy press secretary Gerald Warren said both meetings were requested by the president.

Assistant attorney-general Henry Peterson, in charge of the justice department's criminal division, also sat in on the Nixon-Richardson meeting.

That session was followed closely by a Nixon-Agnew meeting lasting 75 minutes, Warren said.

Despite a barrage of questions by reporters, Warren repeatedly declined to discuss details of what took place at the meetings or why Nixon called them.

He said Agnew had not submitted his resignation.

Warren said that both Agnew and Nixon "agreed again that nothing would be said about their meeting." This was the same position taken after Nixon met with Agnew at the vice-president's request on Thursday.

"I have been trying to maintain a position of propriety," Warren said. "I feel compelled again to comment that no one is in a position to discuss the situation."

The president called the meetings as major decisions appeared to be under way concerning the Agnew inquiry.

On Monday, a multi-millionaire land investor told federal prosecutors investigating political kickbacks that he funnelled as much as $100,000 in cash to Vice-President Spiro Agnew and other Maryland political figures, the Washington Star-News reported.

Quoting "reliable sources," the newspaper said Joe Kline, 34, a Chevy Chase, Md., businessman, admitted being a "conduit" for the money.

# Farm Pay Guarantee

By BRIAN BUTTERS
Times Staff

Legislation designed to provide the province's farmers with a guaranteed income from the sale of their products was introduced in the legislature Monday by Agriculture Minister Dave Stupich.

Through the legislation, entitled the Farm Income Assurance Act, the government will set up an insurance fund from which money will be drawn to guarantee that a farmer receives a predetermined minimum price level for his product.

The fund will be fed by direct contributions from the government and from premiums paid by the farmers who participate in the scheme.

If the price paid to a farmer for his product drops below the guaranteed level, the difference will be made up from the fund.

Conversely, Stupich said, if the farmer receives a price for his product which is higher than the guaranteed level, he will be required to pay part of that additional money back into the fund. At the same time, the government will make contributions to the fund, he said.

Participation in the scheme, which is intended to cover all commodities produced in the province, will be on a voluntary basis. But Stupich said there will be some cases where the participation of all the producers in one commodity group will be necessary.

In such cases, he said, the producers as a group will de-

Continued on Page 2

## NEWS BRIEFS

### Deadline Missed

**VANCOUVER (CP) — Today's deadline for a tentative settlement of the wage dispute between B.C. Railway and members of the United Transportation Union won't be met, says industrial inquiry commissioner Robert Smeal.**

### Radiation Up

**CHRISTCHURCH, N.Z. (Reuter) — Increased radioactivity has been found in air and rain-water samples in the South Pacific, indicating another "blowback" from French nuclear tests at Mururoa Atoll, the New Zealand National Radiation Laboratory reports.**

### Chile 'War' Lingers

**SANTIAGO (CP) — A member of the Chilean military junta said Monday the country still is in a "state of internal war," as troops continue massive raids on private residences and public buildings in the capital.**

### Belfast Blockade

**BELFAST (UPI) — Army patrols blocked all approaches to Roman Catholic sections in Western Belfast today for the funeral of slain Irish Republican Army gunman James Bryson. IRA officials said they expected 10,000 persons to turn out for the funeral.**

### Dollar Flutters

**LONDON (UPI) — The value of the U.S. dollar fluctuated by tiny fractions today on European money markets but the price of gold dropped in both London and Zurich.**

## SKYLAB MISSION LAUDED

HOUSTON (WP) — Man was to bring an end to his longest flight in space this afternoon when Skylab astronauts Alan Bean, Owen Garriott and Jack Lousma return to earth after a record two months in earth orbit.

Before the return, the three astronauts were being hailed at the Johnson Space Centre here as possibly the most productive and energetic crew ever to have flown in space. A few space agency officials were willing to call their mission the most fruitful space flight in history.

Bean, Garriott and Lousma will have spent almost 60 full days in space, having flown around the earth 859 times and having covered a total distance of 24.5 million miles.

So productive has the second Skylab crew been that they out-distanced their own performance charts. They averaged 10 hours a man of scientific work every day for the last 40 days of the flight, 50 per cent more than they were asked to do.

## New 'Menace' Legal Drugs

WASHINGTON (Reuter) — Legal sedatives, tranquillizers and stimulants are replacing heroin as the No. 1 narcotics menace in the United States, Senate investigators reported Monday.

A report said federal agencies were so preoccupied with suppressing heroin that they have failed to combat the widespread diversion of legally-manufactured drugs to illicit traffic.

# Murder Bid Laid to Strike

TORONTO (CP) — Two men were charged today with attempted murder and arson in connection with a gasoline-fed apartment fire and the fire-bombing of an automobile, both affecting employees of the strike-hit Toronto Humane Society.

Brian Irwin, 26, a member of the striking Teamsters' Union and a driver for the society, and Ralph Power, 20, who runs his own animal emergency ambulance service, were remanded in custody until Thursday.

They are charged with attempted murder and arson in connection with a $6,500 fire which trapped a young woman in an apartment Monday.

Another arson charge concerns the fire-bombing last week of the automobile of Leonard Addison, society general manager.

Meanwhile, police were guarding the property and homes of non-striking workers of the society, whose union workers have been off the job since Sept. 14. Telephone threats have been made against non-strikers and one employee has been hit on the head by a rock.

"We're only a charitable organization and it's hard to believe it's this rough," Mr. Addison said.

Early Monday, Matte Peterson, 18, who was in the apartment of Francisco Elart, a security guard working at the humane society, came close to death when gasoline was poured through the letters slot in the apartment and then set afire, police said.

A fire department spokesman said she survived because she ran into the bedroom and closed the door, cutting off the fire until help arrived.

Last week the wife of Ralph Burton, the shelter manager, received a telephone call threatening her daughter. Thursday night, Mrs. Burton surprised a man taking a screen off a window in one of her children's rooms. Although police were guarding the house, the man escaped.

The society's 19 maintenance workers and truck drivers are asking for a 50-per-cent wage increase over 18 months. Drivers now earn about $150 a week.

## BOLIVIAN PLOT NIPPED

LA PAZ, Bolivia (UPI) — The Bolivian government said Monday it smashed a left-wing plot by two former presidents to overthrow President Hugo Banzer Suarez' military regime.

Interior Minister Col. Walter Castro said 89 persons were arrested in three cities. The most prominent, he said, was Mario Paz Soldan, leader of the bank clerks' union.

## Sharp Stresses Urgency

UNITED NATIONS (CP) — External Affairs Minister Mitchell Sharp said today the United Nations lacks a collective sense of urgency in helping man put his world right again.

"In our race with poverty and starvation, terrorism and armaments, pollution and bigotry we are too apt to forget that time is not on our side," Sharp told the 28th General Assembly.

He ranged over a cross-section of world problems in his 3,000-word address, but he devoted a large part to the environment and the way it is being destroyed.

". . . Because of our greed, our indifference and our ignorance, we are speeding on fatal collision course with our environment," Sharp said.

"The exploitation of our natural resources has been incessant, uncaring and exhaustive . . .

"We seem incapable of feeding and clothing adequately our growing millions. We are unable to live peacefully together or share our bounty so that all may live a life of dignity."

UN agencies can and do

Continued on Page 2

## Dredge Plan Vetoed

The provincial government has rejected the Pacific Playgrounds Ltd. application to dredge the Oyster River until Environment Canada studies the effect on fish.

Pacific Playgrounds wants to dredge a test channel through the mouth of the river to its marina part of a 340-acre recreation and residential development.

The proposal was turned down by B.C. land commissioner W. R. Redel and supported by Recreation Minister Jack Radford.

George Reamsbottom, executive assistant to the minister, said today the dredging will not be allowed if Environment Canada is opposed.

But even if Environment Canada supports the dredging, Reamsbottom said, the provincial government will not necessarily allow it. A public hearing would be called in the Campbell River area to consider the proposal.

A report from Environment Canada is expected in December.

Reamsbottom also said the fact the dredging would be for a private rather than a public project was not a "key concern" in the government's decision.

## IN THE HOUSE

● A Gulf Island trust is recommended by the legislature's municipal affairs committee to co-ordinate all areas of provincial government responsibility. Page 23.

● West Vancouver Grit Allan Williams criticized the government for failing to consult municipalities on land use plans for housing, citing the Oak Bay riding academy site. Page 3.

● Transport Minister Bob Strachan will decide in a few weeks whether to engage a local or Seattle firm for new ferry design. Page 19.

● Monthly food coupons for pensioners as a way of meeting inflation were suggested by Socred Pat Jordan. Page 23.

● Restructure of the B.C. tree fruit industry is recommended in a consultant's report to Agriculture Minister Dave Stupich. Page 23.

## INDEX


| | Page |
|---|---|
| Births, Deaths | 25 |
| Classified | 25-33 |
| Comics | 24 |
| Entertainment | 8 |
| Family | 16, 17 |
| Finance | 6, 7 |
| Sports | 12, 13 |
| Radio-TV | 26 |


# B.C. Land Speculators Warned

Land speculators got a warning Monday that the provincial government is ready to crack down on them, possibly as soon as the next session of the legislature.

The warning came from Agriculture Minister Dave Stupich, who aimed his remarks at what he called "rich individuals" who are currently buying up undeveloped land and are holding it in hopes of making substantial profits from its eventual sale for use as residential property.

Stupich said these speculators should know that the government is aware of their activities and that it has the power to do something about it.

Action taken, he said, could include heavy taxes placed on land being held by the speculators, forcing release of the land for public use.

It is also possible, he said, for the B.C. Land Commission to designate specific areas of land for residential use only and have it zoned for that use after cabinet approval is obtained.

"The government has the power to do it," Stupich said of the anti-speculation action he has in mind. "And the government has indicated by its earlier actions that when we become aware of a problem, we are not afraid to act."

Stupich said his views on speculation were personal in nature, and had not been discussed by the government as a whole.

But the government considers housing to be a "very high priority," he said, adding that one of the vehicles it can use to encourage housing is the Land Commission.

Stupich said that if the government decided to impose stiff taxation measures against holders of land which should be used for residential purposes, such action would likely come at the next spring session of the legislature.

He said some new taxation measures will be introduced

Continued on Page 2

## Boyle Suicide Bid

WASHINGTON (AP) — W.A. (Tony) Boyle, former United Mine Workers union president, apparently tried to commit suicide today and his chances of survival are poor, according to Boyle's personal doctor.

Boyle was brought to the George Washington Medical Centre Monday night suffering from what a spokesman described as a possible stroke.

He was to face a hearing today on his removal to Pennsylvania for complicity in the murder of Joseph Yablonski, a one-time union rival.

Dr. Milton Gusack, Boyle's personal physician since 1965, said about Boyle: "It was an apparent effort at self-destruction because stomach contents and blood drawn showed large amounts of sodium amythal which would be lethal."

Asked whether this was an attempted suicide, Gusack said: "Yes, sir."

# Hunt Suspects Fellow Spy

Times News Services

WASHINGTON — Watergate conspirator E. Howard Hunt testified today that he suspects one of his own Watergate bugging crew, a former FBI agent, was a double agent who betrayed the wiretappers to police.

Hunt told the Senate Watergate committee that "the most likely subject" to have been a double agent was Alfred Baldwin, who monitored the Watergate wiretap at Democratic headquarters for the conspirators, but who later testified against the others at their trial in January.

Baldwin was never charged.

Hunt's double-agent theory was drawn out in questioning by Republican Senator Edward Gurney of Florida.

Hunt said he suspected Baldwin for a number of reasons.

He said Baldwin was hired witrout much checking on his background.

Baldwin has relatives active in the Democratic party and a girl-friend who worked at the Democratic National Committee headquarters, Hunt said.

He also said he has never come up with a satisfactory answer to why the Washington police plainclothes squad was in the area of the Watergate building when the police caught the wiretappers in the early morning hours of June 17, 1972.

He also said Baldwin, equipped with a two-way walkie-talkie, failed to warn the burglars of the presence of police in the building.

Hunt said he thought that Baldwin should have known something was wrong when the plainclothes policemen started turning on lights in their initial search.

Senator Daniel Inouye (Dem.—Hawaii) asked Hunt whether he thought it would have been illegal for Baldwin to notify police of the Watergate burglary.

Hunt said he still maintains that the break-in itself was legal, and that, if Baldwin be-

Continued on Page 2

## Prayer Gets Instant Reply

MALAGA, Spain (Reuter) — A woman praying aloud in church here for help to pay household bills had 35,000 pesatas (about $625) thrust into her hand. Fearing it had been stolen, she went to the police station but the anonymous donor explained: "I overheard her prayer and happened to have some cash in my wallet."

## MASSIVE MANHUNT ENDS AT PRISON

PETERHEAD, Scotland (Reuter) — Scottish police launched a massive manhunt Monday for an escaped double murderer — only to discover he was still in jail.

Police set up roadblocks, and newspapers, radio and television stations issued warnings after guards reported 38-year-old Donald Forbes was missing from his cell.

Later he was found in a joiner's workshop inside the prison.

Forbes was sentenced to be hanged for the murder of a night watchman in Edinburgh in 1958. Thirteen days before he was to die he married a pregnant 22-year-old girl in a death-cell wedding and seven days later he was reprieved.

He was released on parole in 1970 but committed a further murder a month later and was sentenced to life imprisonment.

# Campbell Tees Off On Island Report

A legislative committee report tabled Monday which proposes a "trust" to shape the future of the Gulf Islands drew a withering response today from one of the islands' prominent residents.

"My worst fears have been realized," said Jim Campbell of Saturna Island, chairman of the Capital Regional Board.

"I was afraid the committee would adopt a highly paternalistic approach. It seems to be in the nature of some of them to take this missionary approach to the savages of the Gulf Islands."

The 10-member committee, representing all parties and chaired by Alf Nunweiler (NDP—Fort George), toured many of the islands earlier this year. (See story page 23.)

Describing the islands as 'fragile, members say they are too important to the people of Canada to be left open to exploitation by real estate developers and speculators.

The proposed trust would co-ordinate the government's responsibility in the areas of "land use, future growth patterns, control of development, industrial, recreational and commercial activity, as well as parks and open space designations."

Campbell responded by saying that the Gulf Island communities that he represents and the others he knows of have a highly developed sense of responsibility, have developed or are working on rational community plans.

Their research showed the need for careful planning before this government or the previous one considered the question, he said.

Gulf islanders, like everyone else in the province, chose where they wanted to live and most have put their life savings into homes and land to suit their lifestyle.

Now along have come the "missionaries to decide that they like the Gulf Islands better than what they chose as their own homes."

Campbell said it's "a little disturbing to us who have given up many of the amenities of urban life to live in a quiet place to now be told that we can't be trusted with its management and we have to be governed by a commission rather than by ourselves."

He described as a "sop" the committee proposal that any trust have representation from among islanders and said that would not have much meaning in the long run.

The committee's conclusion that over-development of the islands in the major hazard is just what all islanders told touring members and what islanders are planning to prevent.

## Death Blast Sparked By Torch

WINNIPEG (CP) — Police say an explosion that killed two men and demolished the premises of Westank Industries Ltd. (left), Monday, was touched off by an acetylene torch. Damage has been estimated at $60,000.

Dead are Manuel Bender, 54, and Michael Marciniw, 28, both of Winnipeg.

The explosion occurred while the two men were working on an oil tank truck in the shop in east-end Winnipeg. The torch was being used to heat studs to remove a faulty release valve system, police say.

# Turner Urges Push by IMF

NAIROBI, Kenya (CP) — Finance Minister John Turner of Canada urged the 126-country International Monetary Fund today to push work on a revamped monetary system "to ensure that by this time next year we could report agreement in at least those areas where it now seems that progress can rapidly be made."

The 20-country committee studying the new system has made some yards "but my mood nonetheless is one of only cautious optimism tinged with impatience over the degree of progress made to date," Turner said.

His remarks reflected what he has been saying in Ottawa, at the Commonwealth finance ministers conference in Dar es Salaam last week, and here.

"I fear that if more progress is not made soon, frustration will emerge and momentum will be lost."

"All of us . . . feel that part of the problem is beyond domestic control. We do not yet know enough about the international causes and transmission of inflation."

The IMF must provide answers to some of the uncertainties, he said.

Turner also urged the World Bank to study problems being created for the poorer countries by the heavy costs of paying interest on the funds they borrow for development.

Some were having to turn increasingly to private sources of such funds.

The speech did spell out a Canadian stand which is not popular in the developing world and which puts Canada and the United States on the same side.

One objective of the revamped monetary system — and the 20-country group working on it has set July 31 as a deadline — is to provide machinery for reducing reliance on U.S. dollars, gold and other stronger currencies such as marks with a new international credit unit, now called a special drawing right.

## Cottons Lead Climb

Continued from Page 1

"I can see short sleeve men's shirts selling for $10 by the summer," says Brian Dickson of Lancer of Canada Ltd.

The price increase is the result of world market demand and the availability of product, he says, insisting his firm, a major clothing manufacturer in B.C., has had to operate on a lower margin in the past few years to remain competitive.

With the average price of men's shirts ranging from $8 to $15, the increase in the size of the B.C. market hasn't helped much either, says Dickson, because "a guy just won't buy that many shirts at that price."

Doug Davey of West Coast Garments Ltd., a local clothing maker, sees labor costs as a major factor in the general increase in the cost of cloth. Manufacturers of synthetic fabrics have been particularly hard hit by rapidly increasing labor costs in the past year.

But poor cotton crops in the United States and North Africa in the past year take the biggest share of the blame for the higher costs.

Contributing to it was the ability of Japan to purchase a major portion of the U.S. crop this year, thus forcing up prices Canadian and American mills must pay for the commodity.

The price of polyesters and nylons has been directly affected by the shortage of petroleum.

# Stupich: Vague on Costs

Continued from Page 1

cide for themselves whether they want to participate in the insurance scheme.

The minimum price levels determined for each commodity will be arrived at after negotiation between the government and the industry producers, Stupich said.

The minister was vague about possible costs to the government of the insurance scheme, saying they will have to be calculated after it has been determined how many farmers plan to participate in the scheme and what price levels are set for their products.

He did say some "seed money" will be required from the government to set the insurance machinery in motion, but did not name a figure.

Stupich added that it is not unlikely that the federal government will be willing to get in on the new B.C. scheme, since it has expressed interest in allowing farmers to get a better return on their agricultural investment.

Ottawa is already participating in the provincial government's crop insurance program, he said, which protects farmers against weather hazards.

The new scheme will also take into account varying price levels, changes in supply and demand and the effect on provincial production of imported products, he said.

Factors considered in the setting of minimum price levels for the different agricultural commodities produced in the province will include the actual cost of production to the farmer, a reasonable return to the farmer on his capital investment and a satisfactory wage paid to agricultural workers, Stupich said.

He said he hopes some commodity groups will start using the new insurance program as quickly as possible. The government is ready to begin operating the scheme as soon as the farmers are, he said.

The costs of administering the new insurance scheme will be paid from the fund itself, Stupich said, administration will be handled by an expanded crop insurance branch of the department of agriculture.

Stupich said the method of payment from the over-all insurance fund will vary from commodity to commodity. For example, if the average annual return of a cherry grower falls below the level established under the insurance scheme, the cherry grower would likely be paid the difference in a lump sum.

But egg producers would likely be paid week by week.

Regarding participation in the new scheme by the farmers of the province, Stupich said the government does not want to force participation on the part of any farmer.

The legislation introduced by Stupich is the first of three main bills to come from the government containing new agricultural programs to benefit the province's farmers.

He said in the legislature Monday that the other legislation will concern rationalization of farm credit programs and encouragement of secondary and tertiary agricultural industries.

Stupich said it is time for society to realize that it has a responsibility to provide a decent standard of living for farmers, instead of allowing the farmers to subsidize cheap food for consumers through long hours of labor and inadequate incomes.

Lack of specific detail was the main criticism voiced by spokesmen for opposition parties Monday to the government's farm plan.

Social Credit spokesman Don Phillips (SC—South Peace) said the legislation was "far too broad" and typical of the NDP government's failure to be specific in its legislative measures.

Phillips said the bill gives the government "power to do anything" to improve farmers' incomes, including, he said, the possibility of free land, free equipment and other subsidies from the government.

He said the government "owes it to the taxpayers of the province" to detail how farmers are to be assisted.

Allan Williams (L—West Vancouver-Howe Sound) said the scheme contained in the legislation makes inevitable substantial payments by the government to give farmers a fair price for their products with farmers' incomes at the low level they are now.

He said he endorses the principle of assisting farm incomes.

Conservative leader Scott Wallace said such an important principle as a premium program for farm products should be spelled out in the legislation instead of being left to the regulatory powers of the cabinet. He said the legislation is "merely a political statement in the form of legislation."

Growers today were enthusiastic about the income insurance plan.

"We are happy," said Richard Stocks, managing director of the B.C. Federation of Agriculture. "The problems will arise when we get down to the mechanics of the plan — dealing with individual segments of agriculture."

Jack Wessel, federation economist, said the plan seems to follow recommendations made in a federation brief submitted to the cabinet in August.

"But there will be some bickering when an attempt is made to implement the plan for everyone," he said.

Geoff Vantreight, president of the Island Vegetable Co-op Association, said the plan will be difficult to implement for some growers.

"For most dairymen the plan presents no difficulties," he said. "Even now when the cost of production goes up, the price of milk rises, too. But the vegetable grower is faced with fluctuating market prices. He may make a profit one year and lose out the following year."

## QUAIFE QUITS

DUNCAN — Mayor Jim Quaife announced to his council Monday night he will not seek re-election in this year's elections.

But he said today that while he was stepping out of politics now, he was not closing the door to future participation at the federal, provincial or municipal level.

Quaife, 39, has been mayor of Duncan six years. He operates a sporting goods store.

The mayor's job has been demanding more time than he has been able to devote to it, he said.

## SPECULATORS WARNED

Continued from Page 1

by the government next spring, but said he is not sure that they will be in connection with the concepts he was proposing.

The minister said the practice of heavily taxing speculating landholders is already in use in some European jurisdictions.

When Stupich made a brief reference to the hinted government action in a speech in the House Monday, he drew heavy applause from government members.

He said the main problem with speculators withholding land from subdivision for residential purposes is occurring on the lower mainland, with the problem worst close to Vancouver.

He said it is not real estate companies which are causing the problem, but that wealthy individuals are doing most of the speculating, according to contracts he has inside the real estate industry.

Stupich said that once agricultural land reserves are set up throughout the province through the joint efforts of the regional districts and the Land Commission, land speculation should cool off.

He said four regional districts will have their agricultural land reserve plans drawn up and ready for approval by the Oct. 1 target date set in the Land Commission Act, passed at last spring's session of the legislature.

Six other districts, including the Capital Regional District, will have their plans ready by the end of October and Stupick said 14 other districts will have theirs prepared by the end of 1973.

Stupich referred to the actions of the land speculators when he defended the government's action in setting up the Land Commission to protect the province's agricultural land.

He said B.C. is not the only place where land prices have been going up and that land speculators have been buying and holding blocks of land as a hedge against inflation.

"When the government is aware of this situation, when it has the power and also the willingness to do something about it, we will see that those land prices come down to where they are reasonable for people who want to put homes on them," he said.

## Urgency Stressed

Continued from Page 1

move swiftly in some circumstances, but on the whole "no one can accuse this organization of approaching its problems with unseemly haste."

Too many items have taken up permanent annual residence on the agenda, the minister said, while noting that some progress is being made.

Sharp also placed before U.S. State Secretary Henry Kissinger today Canada's concern that she is being ignored in American moves to achieve a closer working relationship with Western Europe.

Emerging from an 80-minute meeting with Kissinger at the U.S. mission here, Sharp confirmed that he discussed this concern along with a host of other international questions.

On Monday Sharp told France that the seizure of the Canadian protest vessel Greenpeace III by the French Navy last August is no small matter and it must be resolved.

## Hunt Blames Double-Cross

Continued from Page 1

trayed it, his act "certainly was the greatest disloyalty to his employer."

Hunt's allegations were promptly denied by Baldwin's attorney, Robert Mirto, and disputed by Sen. Lowell Weicker (Rep.—Conn.), a member of the Watergate committee.

"It's absolutely not true," Mirto said. "They got caught by their own stupidity . . . Al has no ties with the Democratic Party whatsoever."

Weicker, a friend of Baldwin's, said Baldwin is a registered Republican in Connecticut and that Baldwin "flatly denies" he acted as a double agent to trigger the arrests at the Democrats' Watergate headquarters.

Meanwhile, President Nixon said he will co-operate "voluntarily" with the Watergate committee but that the courts have no power to make him do so.

The president's lawyers made that point in a 71-page brief filed in U.S. district court Monday asking dismissal of the committee's suit to obtain several of his Watergate tape recordings.

## the weather

Sporadic showers persisted in the Southern Interior last night while skies were clearing elsewhere in B.C. The clearing allowed pacthes of fog to form in the Central Interior. However a fresh Pacific storm is tracking towards the coast and is expected to bring rain to the Queen Charlottes and Northern Mainland during the afternoon and evening. Other regions of the province should be affected by this system on Wednesday.

DOMINION PUBLIC WEATHER OFFICE 10 A.M. FORECASTS
Valid Until Midnight Wednesday

**Greater Vancouver, Lower Mainland, East Vancouver Island Regions:** Small craft warning in effect for Georgia Strait. Sunny with brisk northwest winds. Wednesday, sunny becoming cloudy during the afternoon. Highs both days 60 to 65. Lows tonight in the mid-forties.

**Greater Victoria Region:** Mainly sunny. Winds at times westerly 15. Wednesday, sunny becoming cloudy during the aftenroon. Highs both days 60 to 65. Lows tonight 45 to 50.

**North and West Vancouver Island Region:** Mostly sunny. Brisk northwest winds. Clouding over. Rain beginning in northern part during morning then spreading southward. Increasing southeasterly winds. Highs both days near 60 on the coast and mid-sixties inland. Lows tonight 40 to 45.

TEMPERATURES

| | Max. | Min. | Prcp. |
|---|---|---|---|
| **Yesterday** | | | |
| Victoria | 61 | 51 | .01 |
| Normal | 64 | 50 | — |
| **One Year Ago** | | | |
| Victoria | 54 | 43 | — |
| **Across the Continent** | | | |
| St. John's | 49 | 39 | — |
| Halifax | 57 | 38 | — |
| Toronto | 60 | 50 | — |
| North Bay | 54 | 42 | — |
| Churchill | 58 | 46 | — |
| The Pas | 50 | 48 | — |
| Dawson City | 50 | 22 | — |
| Inuvik | 43 | 22 | — |
| Cambridge Bay | 36 | 33 | — |
| Resolute Bay | 27 | 23 | — |
| Thunder Bay | 55 | 51 | .16 |
| Kenora | 61 | 53 | .74 |
| Winnipeg | 61 | 51 | 1.36 |
| Brandon | 52 | 47 | .31 |
| Regina | 62 | 39 | — |
| Saskatoon | 54 | 47 | — |
| Prince Albert | 52 | 48 | — |
| North Battleford | 54 | 46 | trace |
| Swift Current | 56 | 37 | — |
| Medicine Hat | 59 | 40 | .01 |
| Lethbridge | 58 | 35 | .18 |
| Calgary | 57 | 39 | .01 |
| Edmonton | 52 | 38 | — |
| Penticton | 64 | 46 | .01 |
| Cranbrook | 59 | 39 | — |
| Castlegar | 62 | 45 | .13 |
| Vancouver | 63 | 52 | trace |
| Prince George | 53 | 35 | .29 |
| Prince George d | 53 | 35 | .29 |
| Nanaimo | 66 | 40 | .09 |
| Kamloops | 65 | 45 | .16 |
| Revelstoke | 61 | 46 | .05 |
| Blue River | 58 | 41 | .06 |
| Peace River | 53 | 37 | .01 |
| Whitehorse | 47 | 28 | .09 |
| Fort St. John | 51 | 38 | .51 |

**U.S. Temperatures:** Chicago 74, 66; Minneapolis 73, 62; New York 68, 56; Miami 86, 76; Boston 58, 47; Washington 87, 67; Los Angeles 66, 64; San Diego 73, 63; San Francisco 65, 58; Denver 72, 42; Las Vegas 90, 68; Phoenix 93, 68.

**World Temperatures:** Rome 81, 57; Paris 63, 46; London 63, 55; Berlin 54, 45; Amsterdam 59, 55; Brussels 61, 39; Madrid 66, 48; Moscow 41, 27; Stockholm 46, 45; Tokyo 82, 64.

CITY'S WEATHER RECORD

| | |
|---|---|
| Sunshine Sept. | 165.2 hrs. |
| Last Sept. | 163.5 hrs. |
| Normal (30 years) | 171.2 hrs. |
| Sunshine, 1973 | 1990.8 hrs. |
| Last Year | 1,839.5 hrs. |
| Normal (30 years) | 1,872.4 hrs. |
| Precipitation, Sept. | .46 ins. |
| Last Sept. | 1.84 ins. |
| Normal (30 years) | .94 ins. |
| Precipitation, 1973 | 7.06 ins. |
| Last Year | 20.92 ins. |
| Normal (30 years) | 14.40 ins. |

**Sunrise, Sunset Wednesday (Pacific Daylight Time)**
Sunrise 7.06 Sunset 19.03

TIDES AT VICTORIA HARBOR
(Tides listed are Pacific Standard Time)

| | Time H.M. | Ht. Ft. | Time H.M. | Ht. Ft. | Time H.M. | Ht. Ft. | Time H.M. | Ht. Ft. |
|---|---|---|---|---|---|---|---|---|
| 25 | 01.15 | 7.4 | 07.35 | 3.6 | 14.00 | 7.9 | 20.10 | 4.1 |
| 26 | 02.25 | 7.4 | 08.20 | 4.3 | 14.35 | 8.1 | 20.50 | 3.4 |
| 27 | 03.20 | 7.4 | 09.00 | 5.1 | 14.55 | 8.3 | 21.35 | 2.9 |
| 28 | 04.10 | 7.3 | 09.35 | 5.9 | 15.25 | 8.4 | 22.20 | 2.6 |
| 29 | 05.25 | 7.3 | 10.20 | 6.5 | 15.50 | 8.4 | 23.05 | 2.5 |
| 30 | 08.35 | 7.4 | 11.00 | 7.1 | 16.30 | 8.3 | 23.45 | 2.6 |

TIDES AT FULFORD HARBOUR
(Tides listed are Pacific Standard Time)

| | Time H.M. | Ht. Ft. | Time H.M. | Ht. Ft. | Time H.M. | Ht. Ft. | Time H.M. | Ht. Ft. |
|---|---|---|---|---|---|---|---|---|
| 25 | 03.25 | 9.6 | 09.30 | 4.5 | 16.15 | 10.4 | 22.10 | 4.9 |
| 26 | 04.40 | 9.8 | 10.15 | 5.4 | 16.25 | 10.3 | 22.50 | 4.1 |
| 27 | 05.35 | 10.1 | 11.00 | 6.3 | 16.50 | 10.3 | 23.20 | 3.4 |
| 28 | 06.30 | 10.3 | 11.45 | 7.1 | 17.10 | 10.3 | | |
| 29 | 00.00 | 9.1 | 07.30 | 10.3 | 12.25 | 7.9 | 17.35 | 10.2 |
| 30 | 00.35 | 2.9 | 08.05 | 10.4 | 13.10 | 8.5 | 18.10 | 10.1 |


SPECIAL OFFER!
TV or RADIO ATTACHMENT FOR THE HARD OF HEARING
Hear TV and Radio much better and clearer without annoying people. A $4.95 value.
ONLY 3.00
Hurry! Supply limited. Mail $3.00 plus name and address to:
"QUALITONE"
319—1207 Douglas St., Victoria

BULBS FROM HOLLAND
• Tiny Treasures for Rock Gardens
• Mammoth Daffodils for Patio Tubs
• Hyacinths in Plastic Pots in Water
• Tulips in Great Variety
Woodward's Florists
635 Fort 384-5614

Healing Substance... Shrinks Piles, Checks Itch
Exclusive healing substance proven to shrink hemorrhoids...and repair damaged tissue.
A renowned research institute has found a unique healing substance with the ability to shrink hemorrhoids painlessly. It relieves itching and discomfort in minutes and speeds up healing of the injured, inflamed tissues.
One hemorrhoidal case history after another reported "very striking improvement." Pain was promptly and gently relieved . . . actual reduction or retraction (shrinking) took place.
And most important—this improvement was maintained in cases where clinical observations were continued over a period of many months. Furthermore, these tests and observations were made on patients with a wide variety of hemorrhoidal conditions. All this was accomplished with a healing substance (Bio-Dyne) which quickly helps heal injured cells and stimulates growth of new tissue. Bio-Dyne is offered in ointment and suppository form called Preparation H.
In addition to actually shrinking hemorrhoids, Preparation H lubricates and makes elimination less painful. It helps prevent infection which is a stated cause of hemorrhoids.
Just ask your druggist for Preparation H Suppositories or Preparation H Ointment (with a special applicator).
Satisfaction or your money refunded.
Preparation H

Who invented the Bloody Mary?
Smirnoff
The Vodka that leaves you breathless.

# TORONTO MARKET TRADING

Distributed by CP

Toronto Stock Exchange—Sept. 25

Quotations in cents unless marked $. z—Odd lot. xd—Ex-dividend, xr—Ex-rights, xw—Ex-warrants. Net change is from previous board-lot closing sale.

| Stock | Sales | High | Low | 1:40 p.m. | Net Ch'ge |
|---|---|---|---|---|---|
| **A—B** | | | | | |
| Abitibi | 37380 | $14⅛ | 13¾ | 14 | + ⅛ |
| Abitbi 7½p | 200 | $50½ | 50 | 50½ | |
| Acklands | 3343 | $16⅞ | 16¼ | 16½ | — ⅜ |
| Acklnd 2p | 540 | $16½ | 16⅜ | 16⅜ | — ⅛ |
| Acme Gas | 1000 | 11½ | 11½ | 11½ | — ½ |
| Acres A pr | 300 | $14¼ | 14¼ | 14¼ | + ¼ |
| Acres wt | 640 | 200 | 195 | 200 | + 5 |
| Advocate | 800 | 130 | 130 | 130 | |
| Afton Min | 100 | 800 | 800 | 800 | — 5 |
| A.G.F.M. | 202 | 375 | 375 | 375 | |
| Agnico E | 8100 | 520 | 520 | 520 | — 5 |
| Agra Ind | 100 | 11½ | 11½ | 11½ | — ¼ |
| Akaitcho | 1300 | 11 | 11 | 11 | — 1 |
| Albany | 55130 | 113 | 100 | 112 | +10 |
| Alt East G | 900 | 780 | 770 | 770 | —20 |
| Alta Gas A | 1916 | $11½ | 10⅞ | 11½ | + ½ |
| Alta G C p | 250 | $63 | 63 | 63 | |
| Alta G D p | 25 | $125 | 125 | 125 | + 3 |
| Alta Nat | 165 | $20¼ | 20¼ | 20¼ | — |
| Alcan | 11177 | $36⅜ | 35⅝ | 35¾ | — ½ |
| Algo Cent | 1050 | $14⅜ | 14⅛ | 14½ | + ½ |
| Algma | 13165 | $19⅛ | 18⅞ | 19 | |
| Algon | z30 | 485 | 485 | 485 | |
| Algong pr | 264 | 450 | 450 | 450 | |
| Allarco Dv | 650 | $6¼ | 6¼ | 6¼ | |
| Alliance B | 100 | $9¼ | 9¼ | 9¼ | — ¼ |
| Alminex | 1600 | 640 | 630 | 635 | —15 |
| Alpa Ind | 500 | $9 | 9 | 9 | |
| Alum 4 pr | z25 | $19⅜ | 19⅜ | 19⅜ | |
| Alum 4½ p | 70 | $35 | 35 | 35 | — ½ |
| Andres W | z110 | $29½ | 29 | 29 | |
| Anglo-cn | 670 | $17¾ | 17½ | 17¾ | + ⅛ |
| Anglo-c pr | 380 | $26⅜ | 26⅛ | 26⅛ | |
| Ang CT 4½ | 205 | $27⅝ | 27½ | 27½ | — ⅛ |
| Ang CT 26$ | 75 | $33 | 33 | 33 | + ½ |
| Ang CT 31$ | 25 | $40¾ | 40¾ | 40¾ | + ¾ |
| Ang Ruyn | 100 | 105 | 105 | 105 | + 5 |
| Ang U Dev | 2000 | 100 | 100 | 100 | — 1 |
| Aquitaine | 2000 | $20¾ | 20½ | 20½ | — ¼ |
| Args 250 p | 70 | $32¼ | 32¼ | 32¼ | — ¼ |
| Argus B pr | 500 | $33 | 33 | 33 | + ¼ |
| Argus C pr | 1050 | $13½ | 13¼ | 13½ | + ½ |
| Asamera | 6100 | $13¾ | 13½ | 13½ | — ⅛ |
| Asbestos | 2231 | $18¼ | 18¼ | 18¼ | + ¼ |
| Ashland Cf | 379 | $12⅜ | 11⅞ | 12⅜ | + ½ |
| Atco Ind | 540 | $14¾ | 14½ | 14½ | — ¼ |
| Bad Boy | 375 | $8⅛ | 8⅛ | 8⅛ | |
| Bankeno | 5325 | 735 | 715 | 730 | —10 |
| Bank Mtl | 8531 | $18⅜ | 18¼ | 18¼ | — ⅛ |
| Bank N S | 6022 | $37½ | 37 | 37¼ | |
| B Cdn Nat | 215 | 18 | 18 | 18 | |
| Barbr-Ell | 275 | 35 | 35 | 35 | + 1 |
| Barr Expl | 2000 | 68 | 68 | 68 | — 4 |
| Becker B p | 500 | 445 | 435 | 445 | —15 |
| Bell Canad | 8494 | $41 | 40⅝ | 41 | + ¼ |
| Bell A pr | 531 | $45½ | 45¼ | 45¼ | + ⅛ |
| Bell B pr | 125 | $47¾ | 47⅝ | 47¾ | + ¼ |
| Betlim | 1425 | $16⅝ | 16½ | 16⅝ | |
| Bi Hawk | 1000 | 70 | 70 | 70 | — 3 |
| Block Bros | 5190 | 280 | 280 | 280 | |
| Bombrder | 700 | 365 | 360 | 360 | |
| Bonza I | 38500 | 294 | 287 | 293 | + 7 |
| Bounty Ex | 5000 | 62 | 60 | 60 | — 2 |
| Bovis Cor | 3000 | 210 | 210 | 210 | |
| Bow Valy | 2650 | $36 | 35½ | 35½ | |
| BP Can | 608 | $14¾ | 14⅜ | 14⅜ | — ¼ |
| Bracelt P | 200 | 295 | 295 | 295 | |
| Bralor Res | 1700 | 200 | 190 | 200 | +10 |
| Bramalea | 8249 | 475 | 470 | 470 | —10 |
| Brameda | 1100 | 55 | 55 | 55 | — 4 |
| Brascan | 4902 | $19½ | 19 | 19¼ | — ⅛ |
| Brenda M | 3075 | 775 | 740 | 770 | +25 |
| Brinco | 3000 | $5¼ | 5 | 5⅛ | + ⅛ |
| BC Forest | 3660 | 225 | 215 | 224½ | — ½ |
| BC Sugar | 100 | $21⅜ | 21⅜ | 21⅜ | — ⅛ |
| BC Sugar p | z30 | $14 | 14 | 14 | |
| BC Phone | 214 | $49½ | 49½ | 49½ | + ¼ |
| BCPh 4¾ p | 100 | 557 | 57 | 57 | + ½ |
| BCPh 4.84 | 500 | $15⅜ | 15 | 15⅜ | + ⅜ |
| BCPh 5.15 | 110 | $63 | 63 | 63 | + ¾ |
| BCP 7.04 p | 100 | $22½ | 22½ | 22½ | |
| Broul R | 7500 | 44½ | 44 | 44½ | +1½ |
| Brunsk | 31650 | 515 | 495 | 515 | +30 |
| Budd Auto | 100 | $15½ | 15½ | 15½ | + ⅛ |
| Budd A w | 200 | 850 | 850 | 850 | |
| Burns Fds | z15 | $15⅜ | 15⅜ | 15⅜ | |
| **C—E** | | | | | |
| Cad Dev | 300 | $13 | 13 | 13 | + ¼ |
| CAE Ind | 500 | $10 | 9⅞ | 9⅞ | |
| Cal Pow | 1335 | $25 | 25 | 25 | + ⅜ |
| Cal P 5.40 p | z10 | $8¾ | 8¾ | 8¾ | |
| Cam Mine | 3000 | 15½ | 15½ | 15½ | |
| Cambridg | 300 | $14½ | 14½ | 14½ | — ¼ |
| Camflo | 1300 | 800 | 800 | 800 | +10 |
| Cam Chib | 1500 | 690 | 680 | 685 | + 5 |
| Campeau | 310 | 58 | 7⅞ | 7⅞ | — ⅛ |
| Can Cem L | 352 | 14 | 14 | 14 | — ¼ |
| C Cem L p | 800 | $18⅛ | 18 | 18⅛ | + ¼ |
| C Geother | 4840 | 215 | 210 | 210 | + 1 |
| Can Malt A | 525 | $26½ | 26 | 26 | — ½ |
| CNor W | 16510 | 920 | 885 | 900 | +30 |
| Can Perm | 528 | $18⅜ | 18¼ | 18⅜ | + ¼ |
| C Satway p | 115 | $82½ | 82½ | 82½ | + ½ |
| CS Pete | 9880 | 560 | 555 | 555 | |
| CS Pete w | 1110 | 103 | 97 | 97 | — 3 |
| C Tung | 7450 | 315 | 300 | 310 | +5 |
| C Bonza | 19850 | 214 | 203 | 214 | + 5 |
| Cdn Brew | 1906 | 440 | 435 | 435 | + 5 |
| C Brew Bp | 112 | $29⅝ | 29⅝ | 29⅝ | |
| C Cabless | 140 | $15¾ | 15¾ | 15¾ | + ½ |
| C Cable w | 240 | 370 | 370 | 370 | —20 |
| Cdn Can A | 700 | $9 | 9 | 9 | |
| Cdn Cel | 12800 | $8⅛ | 7⅞ | 8⅛ | + ¼ |
| C Ex Gas | 4450 | 360 | 350 | 350 | —10 |
| CG Invest | 25 | $76 | 76 | 76 | |
| C Homestd | 4850 | 830 | 820 | 830 | |
| C Hydr | 1250 | $7¾ | 7⅜ | 7⅜ | — ⅜ |
| C Hydr pr | 200 | $13½ | 13½ | 13½ | + ½ |
| C Imp Bank | 3194 | $30¾ | 30½ | 30⅝ | + ¼ |
| C Ind Gas | 1575 | $8½ | 8¼ | 8⅜ | — ⅛ |
| CIL | 1840 | $16⅜ | 16½ | 16½ | + ⅛ |
| C Intrurb p | 610 | $10 | 10 | 10 | |
| C Lencour | 500 | 46 | 46 | 46 | |
| CLI Pete | 1000 | 17 | 17 | 17 | — 1 |
| C Manoir | 1400 | 455 | 450 | 450 | —10 |
| C Malart | z100 | 14 | 14 | 14 | |
| C Merrill | 220 | 560 | 560 | 560 | |
| C Occdental | 3468 | $12⅝ | 12½ | 12½ | + ⅛ |
| C P Inve pr | 2440 | $31¾ | 31⅜ | 31⅜ | + ⅛ |
| CPin w | 34685 | 285 | 270 | 270 | — 5 |
| CP Ltd | 23346 | $17 | 16⅜ | 16½ | — ½ |
| CPL A p | 1292 | $10½ | 10½ | 10½ | |
| CPL $3 pr | 2100 | $8⅝ | 8⅝ | 8⅝ | + ⅛ |
| CPL UK p | 24 | $7 | 6 | 6 | |
| C Reserve | 200 | 535 | 535 | 535 | —15 |
| C Sup O | 17065 | $55 | 54 | 55 | + 1 |
| Cdn Tire | 451 | 552 | 51 | 52 | + 5 |
| Cdn Tire A | 2407 | $52⅞ | 51¾ | 52¾ | +1¼ |
| C Utilities | 125 | $11¼ | 11¼ | 11¼ | |
| C Util w | z40 | 295 | 295 | 295 | |
| C Vickers | 440 | $16 | 16 | 16 | |
| Candel Oil | 28 | 980 | 980 | 980 | |
| Canron | 400 | $22 | 21½ | 22 | + ¼ |
| Cara | 150 | $8¼ | 8¼ | 8¼ | + ¼ |
| Cassiar | 850 | $13¼ | 13¼ | 13¼ | |
| Celanese | 3200 | $5¼ | 5⅛ | 5¼ | + ⅛ |
| Celan 175 p | z35 | $20¼ | 20 | 20¼ | |
| Cent Pat | 300 | 100 | 100 | 100 | + 7 |
| CFCN | 400 | $8⅝ | 8⅝ | 8⅝ | |
| Chemaloy | 5850 | 830 | 320 | 320 | — 5 |
| Chib-K | 64300 | 39 | 35 | 37 | + 1 |
| Chib M | 1000 | 36 | 36 | 36 | — 2 |
| Chieftan D | 4920 | $12¾ | 12½ | 12½ | — ¼ |
| Chrom | 200 | 150 | 150 | 150 | |
| Chrysler | 8231 | $27⅝ | 27⅛ | 27⅛ | + ⅛ |
| CHUM B | 253 | $10 | 9⅞ | 9⅞ | |
| Coch Will | 7700 | 84 | 83 | 83 | + 3 |
| Coldstm | 6500 | 385 | 370 | 380 | + 5 |
| Coles Book | 300 | $8⅛ | 8 | 8⅛ | |
| Comb Met | 6000 | 16 | 16 | 16 | |
| Cmnc | 19983 | $34⅜ | 33 | 34¼ | +2⅛ |
| Com Cap | 3175 | 310 | 300 | 310 | |
| C Holiday I | 1000 | $10½ | 10½ | 10½ | |
| Computel | 104 | $11 | 11 | 11 | |
| Comtech | 6650 | 350 | 340 | 350 | +10 |
| Conduits | 2500 | 56 | 56 | 56 | |
| Conn Chm | 300 | $6¼ | 6¼ | 6¼ | — ¼ |
| Conn Bath | 2971 | $29½ | 28¾ | 28¾ | — ½ |
| Con Bath p | 230 | $18¾ | 18¾ | 18¾ | — ¼ |
| C Bah w | 18500 | 230 | 210 | 210 | —10 |
| C Bath 68 w | 1745 | $17 | 16¾ | 17 | |
| Con Bldg | 500 | 265 | 265 | 265 | — 5 |
| C Durrn | 20000 | 76 | 75 | 76 | + 1 |
| C Marben | 2000 | 82 | 82 | 82 | — 2 |
| C Morisn | 1500 | 178 | 170 | 178 | + 8 |
| C Morisn | 1500 | 178 | 170 | 178 | + 8 |
| Con Nichol | 1500 | 5 | 5 | 5 | |
| C Rambler | 2900 | 305 | 299 | 299 | — 6 |
| Con Textile | 700 | 410 | 405 | 405 | — 5 |
| Cons Distrb | 715 | $23¾ | 23⅝ | 23⅝ | — |
| Cons Gas | 3117 | $15 | 14¾ | 14⅞ | — ⅛ |
| Con Glass | 400 | 59¼ | 9¼ | 9¼ | |
| Cop Fields | 250 | 147 | 147 | 147 | + 2 |
| Cornat I | 11900 | 475 | 470 | 475 | |
| Cornat pr | 100 | $23½ | 23½ | 23½ | — ⅛ |
| Corp Food | 200 | 475 | 475 | 475 | +25 |
| Costin R w | 200 | 260 | 260 | 260 | |
| Coseka R | 1550 | 270 | 265 | 270 | |
| Courvan | 1000 | 12 | 12 | 12 | |
| Craigmt | 6225 | 820 | 800 | 805 | +10 |
| Crain R L | 650 | $9⅞ | 9¾ | 9¾ | |
| Crestbrk | 2950 | $14 | 13¾ | 13⅞ | |
| Crwn Life | 302 | $74 | 74 | 74 | — 1 |
| Crow Nest | 25 | $26½ | 26½ | 26½ | + ½ |
| Crush Intl | 400 | $12⅜ | 12⅛ | 12⅜ | — ⅛ |
| Cynus B | 250 | $7¾ | 7¾ | 7¾ | — 1 |
| Dawson D | 200 | $7½ | 7½ | 7½ | |
| Decca R | 1200 | 720 | 715 | 715 | — 5 |
| D Eldona | 500 | 42 | 42 | 42 | |
| Delton Ltd | 300 | 55 | 5 | 5 | |
| Denison | 1025 | $29⅝ | 29¼ | 29⅜ | — ¼ |
| Dicknsn | 272 | 330 | 325 | 325 | — 5 |
| Distl Seag | 2225 | $43½ | 43 | 43 | — ½ |
| Doman I | 650 | $9½ | 9¼ | 9¼ | — ½ |
| Dome | 1385 | $89 | 88¾ | 89 | + ¼ |
| Dome Pete | 4000 | $33 | 32⅝ | 32¾ | — ⅜ |
| D Bridge | 200 | $39 | 39 | 39 | — ¼ |
| D Citrus | 350 | $9⅞ | 9 | 9⅛ | + ⅞ |
| Dofasco | 2776 | $28⅛ | 28 | 28 | — ¼ |
| Dom Glass | 3000 | $13 | 13 | 13 | |
| Dom Lime | 100 | 11 | 11 | 11 | + ¼ |
| Dom Store | 250 | $14¼ | 14¼ | 14¼ | + ⅛ |
| D Textile | 1200 | $8¾ | 8⅝ | 8⅝ | — ⅛ |
| Domtar | 10090 | $24⅝ | 24¼ | 24⅝ | + ⅜ |
| Donlee M | 200 | 405 | 400 | 400 | |
| Dr Mc CA | 400 | $13¼ | 13¼ | 13¼ | |
| Dunrale | 2034 | 23 | 22 | 23 | + 1 |
| Du Pont | 1075 | $29¼ | 28¼ | 29¼ | |
| Dylex L A | 3492 | $7¼ | 7 | 7¼ | + ¼ |
| Dynsty | 11340 | $10⅜ | 975 | 10⅜ | +82 |
| Estn Prov | 300 | 56 | 6 | 6 | |
| East Mal | 100 | 355 | 355 | 355 | + 5 |
| E-L Fin w | 600 | 300 | 275 | 300 | |
| Electro Ind | 975 | $13 | 13 | 13 | + ⅛ |
| Emco | 4100 | $6⅜ | 6⅛ | 6⅛ | + ⅛ |
| **F—J** | | | | | |
| Fairview | 250 | $19 | 19 | 19 | + ¼ |
| Falcon C | 9379 | $14 | 13⅞ | 14 | + ⅛ |
| Falcon | 4965 | $76½ | 76 | 76½ | + ⅜ |
| Farm Mer | 100 | 55½ | 5½ | 5½ | — ⅛ |
| Fed Ind Ltd | 1200 | $6½ | 6⅜ | 6½ | + ⅛ |
| Fields S | 800 | $16½ | 16½ | 16½ | |
| Finning T | 400 | $13 | 13 | 13 | — ¼ |
| F Mar | 500 | 66 | 66 | 66 | + 1 |
| Foodex S | 1150 | $7¼ | 7⅛ | 7¼ | + ¼ |
| Ford Cnda | 120 | $92 | 92 | 92 | |
| F Seasons | 100 | $7 | 7 | 7 | — ⅛ |
| Francana | 1100 | 900 | 895 | 900 | + 5 |
| Fraser | 200 | $23⅜ | 23¼ | 23¼ | — ¼ |
| GH Steel | 3300 | $7¼ | 6⅞ | 7 | + ¼ |
| Gaz Metr | 600 | 430 | 425 | 430 | |
| Gen Baker | 200 | 310 | 310 | 310 | —10 |
| Gen Distrb | 3300 | $11⅝ | 11½ | 11½ | — ¼ |
| GMC | 150 | $66¼ | 66¼ | 66¼ | + ¼ |
| Genstar L | 2264 | $17 | 16⅞ | 16⅞ | + ⅛ |
| Gnstar L w | 4200 | 610 | 550 | 610 | +50 |
| Gesco Dis | 500 | $4½ | 4½ | 4½ | + ⅛ |
| Grit Masct | 1600 | 310 | 305 | 305 | — 5 |
| Gibraltar | 4075 | $13⅞ | 13¾ | 13⅞ | |
| Gold Crest | 100 | $5¼ | 5¼ | 5¼ | + ⅛ |
| Goldund M | 300 | 109 | 105 | 105 | — 4 |
| Goldrim | 2000 | 7 | 7 | 7 | |
| Gozlan | 100 | $8¾ | 8¾ | 8¾ | — ¼ |
| Grafs Frs p | 1000 | 520 | 20 | 20 | — 5 |
| Graff G | 725 | $28 | 28 | 28 | + ½ |
| Gt Colisds | 500 | 850 | 850 | 850 | |
| GL Nickl | 2200 | 270 | 255 | 255 | — 7 |
| GL Paper | 4150 | $28¼ | 27⅞ | 28¼ | + ½ |
| GL Pap w | 2185 | 900 | 875 | 880 | + 5 |
| GN Capital | 800 | $6⅝ | 6⅝ | 6⅝ | |
| Gr Plains | 2100 | $28⅛ | 28 | 28⅛ | |
| Gt West S | 200 | 400 | 400 | 400 | +20 |
| GWest wt | 2050 | 135 | 125 | 135 | |
| Greb I B | 600 | $15 | 14⅞ | 14⅞ | — ⅛ |
| Green Pnt | 1000 | 6 | 6 | 6 | |
| Grey G | 100 | $5⅞ | 5⅞ | 5⅞ | + ⅜ |
| Greyhnd | 260 | $18 | 18 | 18 | + ¼ |
| Guar Trst | 883 | $11⅛ | 11 | 11 | — ⅛ |
| Gulf C | 16845 | $34⅜ | 34¼ | 34⅜ | |
| Hambro C | 100 | $5½ | 5½ | 5½ | + ⅛ |
| H Group | 450 | $8½ | 8 | 8½ | + |
| Ham Tr | 250 | $10¾ | 10¾ | 10¾ | |
| Ham Tr rt | 1442 | 20 | 18 | 20 | |
| Hardee | 2100 | 110 | 110 | 110 | |
| Hard Carp | 1000 | $7¾ | 7¾ | 7¾ | + ¼ |
| Hard Crp A | 700 | $7⅞ | 7¾ | 7⅞ | + ¼ |
| Harris J S | 900 | 410 | 405 | 405 | + 5 |
| Hawker S | 8200 | $5½ | 5¼ | 5¼ | |
| Hays Dna | 900 | $9¼ | 9⅛ | 9½ | + ¼ |
| Hedway C | 300 | 390 | 390 | 390 | |
| Highmont | 2200 | 170 | 170 | 170 | |
| Hollinger | 800 | 47 | 46½ | 47 | + ½ |
| Home A | 4452 | $45½ | 45¼ | 45⅜ | — ¼ |
| H Bramor | 1000 | $5 | 5 | 5 | |
| Huston | 17250 | 350 | 340 | 340 | —10 |
| Huds Bay | 7495 | $27¼ | 26⅞ | 27 | + ¼ |
| H Bay Co | 3100 | $18¼ | 18¼ | 18¼ | |
| HB Oil Gas | 2593 | $47 | 46¾ | 46¾ | — ¼ |
| Huron Erl | 625 | $29 | 29 | 29 | + ½ |
| Husky* | 23453 | $23¾ | 23½ | 23½ | + ⅛ |
| Husky D w | 2100 | 810 | 810 | 810 | —10 |
| Husky E w | 2800 | $10⅝ | 10¼ | 10⅝ | + ⅜ |
| Hy's Ltd | 200 | 415 | 410 | 415 | +15 |
| IAC | 1660 | $18¼ | 18 | 18¼ | + ¼ |
| IAC wt | 1020 | 590 | 575 | 575 | —15 |
| Imaco | 4245 | $30 | 29⅞ | 29⅞ | |
| Imp Gen | 700 | 385 | 365 | 380 | + 5 |
| Imp O | 64853 | $45¼ | 44 | 45¼ | +1½ |
| Income Di | 100 | $8¼ | 8¼ | 8¼ | —1¾ |
| Indal Can | 200 | $13½ | 13½ | 13½ | |
| Indusmin | z25 | $9½ | 9½ | 9½ | |
| Inglis | 300 | $16¾ | 16½ | 16¾ | + ¼ |
| Inland Gas | 3210 | $9⅜ | 9½ | 9½ | — ¼ |
| Inland G p | 225 | $12⅜ | 12⅜ | 12⅜ | + ⅛ |
| Inter-City | 7300 | 475 | 465 | 475 | + 5 |
| nter C A p | 100 | $16 | 16 | 16 | |
| Inter C B p | 100 | $18½ | 18½ | 18½ | + ¼ |
| Inter C B w | 400 | 290 | 290 | 290 | |
| Intrmetco | 6000 | 465 | 450 | 460 | + 5 |
| IBM | 137 | $256½ | 255 | 255 | +1½ |
| Int Mogul | 2011 | $13½ | 12⅞ | 13⅜ | + ½ |
| I Mogul A | 560 | $20 | 20 | 20 | + ¼ |
| Inco | 33506 | $34¾ | 34 | 34½ | + ½ |
| Int Obaska | 4500 | 34½ | 33 | 33 | —1½ |
| Interpool | 1900 | $15¾ | 15⅜ | 15¾ | + ⅛ |
| Int Div | 200 | 175 | 175 | 175 | |
| IPipe | 10775 | $23⅛ | 22⅝ | 22¾ | |
| Int Pipe w | 200 | 825 | 805 | 825 | +15 |
| Ipsco | 631 | $13¼ | 13⅛ | 13⅛ | — ¼ |
| Inv Group | 300 | $10 | 10 | 10 | |
| Inv Grp A | 1040 | $9¾ | 9⅝ | 9⅝ | — ⅛ |
| Inv Grp 5 p | 410 | $20½ | 20½ | 20½ | +¼ |
| Irwin T A | 1100 | $7 | 7 | 7 | + ¼ |
| Iso | 2200 | 214 | 210 | 210 | |
| ITL Ind | 100 | 400 | 400 | 400 | |
| IU Intl | 4181 | $28⅝ | 27⅞ | 27⅞ | — ⅜ |
| Ivaco Ind | 525 | $11⅛ | 11⅛ | 11⅛ | + ⅛ |
| Jannock | 3143 | $6½ | 6½ | 6½ | |
| Jannock D | z3 | $5⅞ | 5⅞ | 5⅞ | |
| Jannock A | 305 | $13¼ | 13 | 13¼ | + ¼ |
| Jannock B | z74 | $12⅞ | 12 | 12⅞ | |
| Joliet | 2000 | 24 | 23 | 24 | +1½ |
| Jonsmith | 5000 | 9½ | 9½ | 9½ | |
| Jorex Ltd | 3500 | 86 | 85 | 85 | — 2 |
| Joutel | z300 | 35 | 35 | 35 | |
| **K—N** | | | | | |
| Kaiser Re | 4310 | 340 | 330 | 340 | +10 |
| Kam Kotia | 7000 | 64 | 62 | 62 | — 1 |
| Kaps Tran | 6240 | $5⅛ | 5⅛ | 5¼ | — ⅛ |
| Keen Ind | 200 | $12¼ | 12 | 12 | |
| Keeprite B | 1050 | 59 | 9 | 9 | |
| Kelsey H | 4640 | $14⅜ | 14 | 14 | |
| Kerr Add | 431 | $11⅞ | 11⅞ | 11⅞ | |
| K Anacon | 1000 | 30 | 30 | 30 | + 1 |
| Koffler | 500 | $7⅝ | 7⅝ | 7⅝ | — ⅛ |
| Koffler A p | 100 | $8¾ | 8¾ | 8¾ | |
| Koffler w | 2150 | 280 | 260 | 260 | —15 |
| Labatt | 1320 | $24 | 23¾ | 24 | + ¼ |
| Labatt pr | 975 | $24 | 24 | 24 | — ¼ |
| Lab Min | 350 | $46 | 45 | 46 | +1½ |
| LOnt Cem | 200 | 330 | 330 | 330 | |
| L Shore | z45 | 240 | 240 | 240 | |
| Langis | 2900 | 6 | 6 | 6 | |
| Laura Sec | z50 | $7 | 7 | 7 | |
| Lau Fin | 9520 | $10⅞ | 10¾ | 10⅞ | + ⅜ |
| Lau F 1.25 | 100 | 18 | 18 | 18 | + ⅛ |
| Lau F 2.00 | 300 | $24¾ | 24¾ | 24¾ | |
| Leigh Inst | 300 | $6⅜ | 6⅜ | 6⅜ | |
| Leons Frn | 125 | $13 | 13 | 13 | — ¼ |
| Liberian | 100 | $12¼ | 12¼ | 12¼ | + ¼ |
| Life Inv | 264 | 220 | 220 | 220 | |
| Life Inv A | 1064 | 16 | 15 | 15 | — 2 |
| Lincoln Tr | 500 | $16⅝ | 16½ | 16⅝ | — ⅜ |
| Lit Lac | 1200 | 205 | 205 | 205 | |
| Livingstn | 1000 | $9½ | 9½ | 9½ | + ⅜ |
| Lob Co A | 125 | $5⅛ | 5⅛ | 5⅛ | — ⅛ |
| Lob Co B | 1440 | $5¼ | 5⅛ | 5⅛ | — |
| Lob Co pr | 286 | $28 | 27⅜ | 27⅜ | — |
| Lob G A pr | 400 | $17 | 17 | 17 | + ⅛ |
| Lob G 2pr | 50 | 66 | 66 | 66 | |
| Lochiel | 6050 | 315 | 310 | 315 | +10 |
| Loeb M | 1250 | 470 | 450 | 450 | —15 |
| Logistec C | 100 | 475 | 475 | 475 | —25 |
| Lost Riv | 15900 | 293 | 280 | 284 | + 4 |
| Lytton M | 1300 | 220 | 220 | 220 | |
| Maclarn A | 950 | $27⅞ | 27½ | 27⅞ | + ⅞ |
| Maclarn B | 200 | $27¾ | 27¾ | 27¾ | — ¼ |
| Mclán H A | 1370 | 12 | 12 | 12 | |
| Mk Cable | 550 | $14¼ | 14¼ | 14¼ | |
| MB Ltd | 27025 | $36¾ | 36⅛ | 36¾ | + ¾ |
| Madeline | 1209 | 450 | 445 | 450 | + 5 |
| Madsen | 4400 | 105 | 98 | 100 | |
| Magna Int | 175 | $10 | 9⅞ | 9⅞ | + ⅛ |
| Magnetcs | 1200 | 81 | 80 | 81 | + 1 |
| Malsin I | 225 | 8⅛ | 8⅛ | 8⅛ | |
| Malor H D | 415 | 355 | 340 | 340 | —20 |
| Man Bar | 4000 | 58 | 58 | 58 | |
| M Lf Mills | 150 | $19 | 19 | 19 | + ½ |
| Marcana | 1000 | 21 | 21 | 21 | |
| Maritime | 370 | $19 | 19 | 19 | + ⅜ |
| Markboro | 300 | $10 | 10 | 10 | |
| Markel F | 100 | $7¼ | 7¼ | 7¼ | + ¼ |
| Martin | 1000 | 24 | 24 | 24 | |
| Mas F | 11141 | $23⅛ | 22⅞ | 23⅛ | + ⅛ |
| Mattgml | 6830 | $33¼ | 32¾ | 33¼ | + ½ |
| McGraw H | 100 | $5¼ | 5¼ | 5¼ | |
| McIntyre | 700 | $54 | 552 | 53½ | +1½ |
| MDS Helth | 600 | 360 | 350 | 360 | |
| Melton R E | 200 | 330 | 330 | 330 | — 5 |
| Melton A w | 200 | 215 | 215 | 215 | — 5 |
| Mentor | 1000 | 117 | 117 | 117 | + 2 |
| MEPC | 1300 | 9½ | 9½ | 9½ | |
| MEPC p | 150 | $18¾ | 18¾ | 18¾ | |
| MEPC w | 300 | 360 | 360 | 360 | |
| Mercantil | 800 | $24¾ | 24⅜ | 24¾ | — ⅛ |
| Merland E | 6900 | 238 | 230 | 235 | |
| Met Stores | z150 | $15 | 14½ | 14½ | |
| MICC | 1852 | $32 | 31¾ | 31¾ | — ¼ |
| Microsyst | 910 | $8¾ | 8¾ | 8¾ | — ⅛ |
| Micrsys w | 900 | 475 | 470 | 475 | +15 |
| Midcon | 2000 | 65 | 65 | 65 | — 5 |
| Mitl Group | 5866 | 430 | 425 | 425 | + 5 |
| Mindamr | 1300 | 440 | 440 | 440 | |
| Mindustrl | 150 | $7¼ | 7¼ | 7¼ | — ½ |
| Moffat | 250 | $9 | 9 | 9 | + ⅛ |
| Molson A | 1313 | $33½ | 23⅜ | 23⅜ | — ⅛ |
| Molson B | z40 | $22⅛ | 22⅛ | 22⅛ | |
| Mon Inv | 1000 | $7¼ | 7¼ | 7¼ | — ⅜ |
| Monarc W | 200 | 325 | 325 | 325 | |
| Mon A | 35500 | 78 | 70 | 77 | + 8 |
| Mtl Trust | z50 | $17¼ | 17¼ | 17¼ | |
| Moore | 3867 | $51 | 50⅛ | 50⅛ | — ½ |
| Morse A | z25 | $15⅞ | 15⅞ | 15⅞ | — ⅛ |
| Morse pr | 85 | $35 | 35 | 35 | +1½ |
| MTS Inter | 500 | 63 | 60 | 60 | — 1 |
| Murphy | 1000 | $8⅜ | 8⅜ | 8⅜ | — ⅛ |
| Murrlt P | 200 | 215 | 215 | 215 | —20 |
| NaChrs I | 1225 | $8⅛ | 8¼ | 8¼ | — ⅛ |
| Nat Pete | 2500 | 42 | 42 | 42 | + 1 |
| Nat Sea A | 700 | $16 | 15⅞ | 16 | — ¼ |
| N B Cook | 550 | 245 | 245 | 245 | — 5 |
| NBU Mine | 2100 | 250 | 250 | 250 | |
| Nnor | 11000 | 7 | 7 | 7 | — 2 |
| New Cal | 500 | 23 | 23 | 23 | |
| Newconx | 300 | 495 | 495 | 495 | — 5 |
| N Gvue | 13050 | 19 | 18 | 18 | — 1 |
| Neonex | 12700 | 300 | 290 | 300 | |
| Niag Struc | 100 | $10 | 10 | 10 | —1½ |
| Nick Rim | 3000 | 10 | 10 | 10 | + ½ |
| Noble M | 6900 | 118 | 110 | 110 | + 2 |
| Nor Acme | 5000 | 13 | 13 | 13 | |
| Noran A | 11444 | $53 | 52½ | 53 | + ⅞ |
| Nordair L | 300 | 495 | 490 | 495 | +10 |
| Norlex e | See list below | | | | |
| NC Oils | 400 | 670 | 665 | 665 | |
| Nor Ctl G | 9170 | $10 | 9¾ | 10 | + ¼ |
| Nor Ctl B p | 550 | $21⅝ | 21½ | 21½ | + ¼ |
| Nor Ctl 65p | 100 | $34½ | 34½ | 34½ | |
| Nor Ct 150 p | 1270 | $20⅜ | 20½ | 20½ | — ½ |
| Nor Ctl w | 925 | 320 | 310 | 320 | |
| Northgat | 4712 | 575 | 550 | 575 | +20 |
| Nthld | 19000 | 19 | 17 | 18 | — 1 |
| N Rock | 1200 | 19 | 16 | 19 | |
| NW Util p | 70 | 52 | 52 | 52 | |
| Nowsco W | 2600 | $10 | 9½ | 10 | + ⅜ |
| NRD Min | 8500 | 44 | 42 | 44 | — 1 |
| NSI Mark | 2000 | 230 | 230 | 230 | + 5 |
| Nu-Mac | 1865 | $18¼ | 18 | 18 | — ¼ |
| NuWest D | 100 | $8⅞ | 8⅞ | 8⅞ | — ⅛ |
| **O—S** | | | | | |
| Oakwood P | 1714 | 237 | 235 | 235 | |
| Obrien | 83950 | 154 | 130 | 150 | +18 |
| Ocdentl Pt | 900 | $10 | 9⅞ | 9⅞ | |
| Oceanus I | z25 | 77 | 77 | 77 | |
| celot Ind | 400 | 470 | 470 | 470 | +10 |
| Oil Patch | 100 | 350 | 350 | 350 | |
| Okanagan | 1000 | $9⅛ | 9 | 9 | — 1 |
| Occhan | 3060 | 495 | 475 | 495 | +15 |
| Orlando R | 650 | $10¼ | 10¼ | 10¼ | |
| OSF Ind | z45 | $8 | 8 | 8 | |
| Osh A | 11960 | $7⅞ | 7¾ | 7⅞ | |
| Osisko | 500 | 22 | 22 | 22 | |
| Pac Coper | 1200 | 145 | 140 | 140 | |
| Pac Pete | 9510 | $30½ | 29¾ | 30½ | + ⅞ |
| Pac West A | 940 | $10⅛ | 10½ | 10½ | |
| Page Pet | 2100 | 375 | 360 | 375 | + 5 |
| Pamour | 3100 | 535 | 530 | 530 | —20 |
| Pancana I | 800 | 210 | 205 | 210 | + 5 |
| P Centr | 20593 | 147 | 135 | 140 | + 5 |
| P Ocean | 26165 | $18⅛ | 17½ | 17⅞ | — ¼ |
| PanCdn P | 600 | $13¾ | 13½ | 13¾ | + ¼ |
| Patino N V | 310 | $22½ | 22 | 22½ | + ½ |
| Pe Ben O | 700 | $7⅛ | 7⅛ | 7⅛ | — ¼ |
| Peerless | 300 | $7½ | 7½ | 7½ | |
| Pembin A | 700 | 410 | 410 | 410 | +10 |
| Pennant | 1333 | 335 | 335 | 335 | + 5 |
| Penningtn | 250 | $10½ | 10½ | 10½ | |
| P Dept S | 300 | $14⅛ | 13⅞ | 13⅞ | — ¼ |
| Petrofina | 100 | $25½ | 25½ | 25½ | + ½ |
| Petrol | 300 | 130 | 130 | 130 | — 5 |
| Rexdale Oils | 7600 | 695 | 685 | 685 | |
| Phillips Cb | 150 | $11 | 11 | 11 | — ⅜ |
| Pick C | 11500 | 63 | 60 | 63 | + 1 |
| Pine Point | 2670 | $35¾ | 35 | 35¾ | + ¾ |
| Pinnacle P | 1000 | 22 | 22 | 22 | |
| Place G | 500 | 58 | 58 | 58 | — 3 |
| Placer | 102622 | $27⅞ | 27¼ | 27⅞ | + ¼ |
| Ponder | 1000 | 41 | 41 | 41 | + 1 |
| Raw Corp | 1220 | $11 | 10¾ | 10¾ | — ⅛ |
| Pow Crp pr | 65 | $30½ | 30½ | 30½ | + ½ |
| Pow C S pr | 1350 | $12½ | 12 | 12 | — ¼ |
| Pr

# All Alone, It Tests the Seas

By PAT DUFOUR
Times Staff

From outside come bursts of laughter as Haida, Oak Bay Marina's killer whale, goes into his antics.

Inside a room which abuts Haida's pen, a small unpretentious machine, hidden away under a sink, goes on with its job of daily monitoring the waters of the area.

The program, of which this machine is a part, could lead to federal government daily reports on the state of Canada's waterways — both inland and offshore — becoming as common as weather reports.

The machine is a fluorometer which registers the amount of chlorophyll in marine plant life by the use of fluorescence.

The program is the brainchild of University of Victoria marine biologist Dr. Jack Littlepage.

University personnel, with the assistance of a grant from the marina-based Victoria Marine Research Centre, has been monitoring the area since May 30.

An accurate assessment of how much water pollution is stemming from industry and other sources, Littlepage claims, is drastically hampered by the lack of a data bank, giving daily records.

He hopes the marina project will eventually be enlarged and taken over by the federal government.

"My feeling is that this (daily water monitoring) is a federal project. It's too big for provincial governments or universities."

He says the 2½ years' successful monitoring of the Macaulay Point outfall area spurred him to pioneer further.

Littlepage hopes that regular monitoring bases can be established in at least 10 British Columbia areas in order to keep a watchful eye on what is happening beneath the water's surface. He suggests some of these bases could be at Cape Scott, Bamfield, Cape Beale, Victoria, Vancouver, Nanaimo, Powell River, Port Hardy and Prince Rupert.

Why restrict monitoring to chlorophyll content only?

LITTLEPAGE
. . . it's a start

Littlepage says it condenses monitoring into a simplified form that would be workable on a national basis and also prove more economical than collecting separate readings on chemical, biological and other matter as well.

"Marine plants respond to everything in their environment," he explains. "They're small integrating computers that register the effect of everything, whether it's nutrients, toxins or bacteria."

With growing world concern over water pollution, Littlepage warns that data banks of information will be essential.

"We don't know what the environment is like, we have no back records to help us judge what is happening. It is imperative to collect data today."

Littlepage says it's also essential that information be amassed into a general bank, readily available.

"Various groups have been getting information but there has to be a central bank," he says. "As an example, the Metropolitan Board of Health has data on bacteria for all beaches that goes as far back as the 1940s or the 1950s. But they don't make this available to the public or to scientists."

Littlepage and his coworkers on the project are now working on more sophisticated equipment that will increase the efficiency of their monitoring system and "iron out some of the wrinkles."

The new equipment will include magnetic tape that will allow data to be fed directly into a computer.

"In five years," Littlepage forecasts, "we will have at least a backlog of data. If it is operated for five years we will be able to tell what is happening."

"An over-all system of monitoring is bound to come. It's a matter of how and when. I'm trying to hurry the when."

He says that in a couple of years he will be able to come up with a cost analysis of how this can be achieved and present a "package deal" to the federal department of the environment for consideration.

If accepted by department heads and the politicians the local experiment could have a national impact.

Meanwhile, the little machine carries on in its nook under the sink, unaware that it could be pioneering a new service to Canadians.

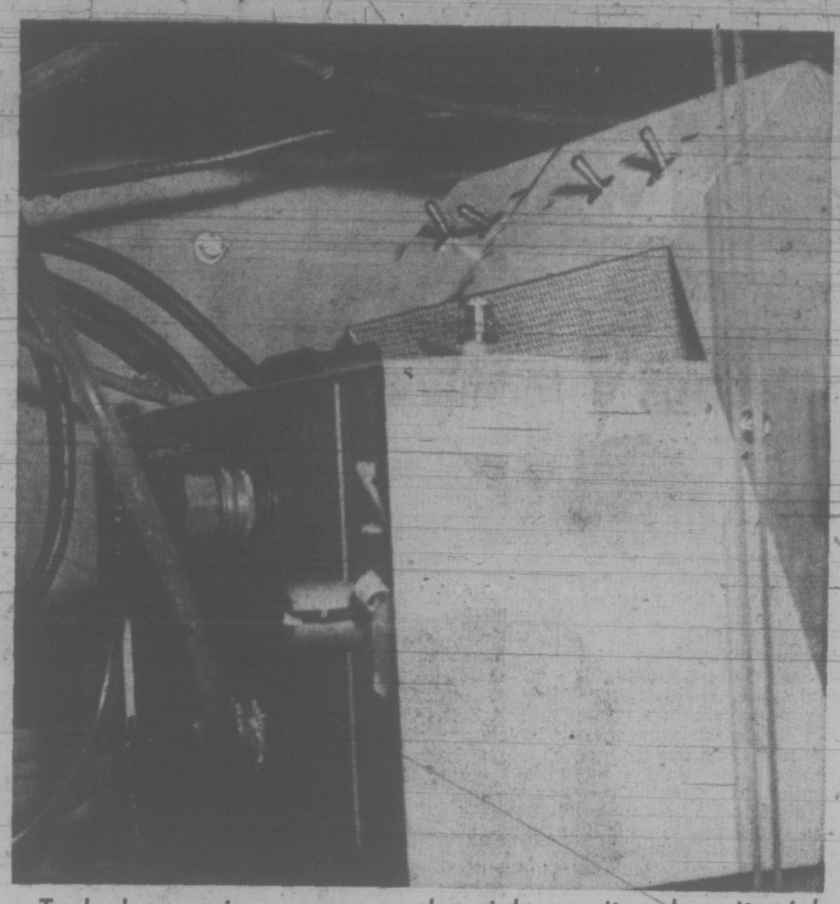

*Tucked away in a corner under sink, monitor does its job*

**FAKE GRASS CARPET** pasted to traffic island on Douglas Street near Vernon Avenue hasn't worked out as well as B.C. highways department had hoped. While it doesn't have to be mowed, it has shrunk and has come unglued in spots. If the unseemly seams give it an un-lawnlike look, they at least provide diversion for (from left) George Fitzpatrick, Gordon Sullivan and Scott Fitzpatrick, taking a detour along the grass on way to school. (Bill Halkett photo.)

Victoria Times
TUESDAY, SEPT. 25, 1973 11
SECOND SECTION

# Chief to Wield Island Crow Bar

No Oak Bay residents will be allowed on to Chatham and Discovery Islands to wage war on crows nesting there, Songhees Indian Chief John Albany warned today.

"They're not going over there to do any shooting," Albany said.

"If I find any of them over there trespassing I'm going to have a meeting with my council," he said, and will consider taking some action against the trespassers.

Albany's remarks followed Oak Bay council's declaration of war on crows Monday night.

Council decided to write Albany to see if he would allow a party from Oak Bay on to the islands to shoot some of the crows which invade the municipality from their nesting and roosting areas on the islands.

The two islands are owned by the Songhees Band.

Council's move was prompted by a report on the crow problem from municipal police chief John Green.

"Many crows are evident throughout the Saanich Peninsula and unless the entire region declares war on crows one cannot hope to alleviate this so-called noise nuisance," said Green's report.

"One solution to possibly ease the situation would be to have the federal authorities make an effort to clean out the nesting and roosting areas on Chatham and Discovery Islands . . . by gunfire, explosives or whatever," it continued.

"The Indians are being blamed for all the crows? How stupid can they be," was Albany's reaction.

He said he would allow no shooting parties on the islands.

The government once paid a bounty to Indians for shooting crows, said Albany, and if the crow population on the two islands is too big the bounty should be re-introduced.

Besides, crows come from all over the capital region, not just from Chatham and Discovery Islands, he said.

Albany said the band has enough problems with non-Indian hunters shooting on their land without allowing more shooting.

Green's report concluded with the statement that even if the island rookeries were destroyed, crows from other areas would continue to infiltrate Oak Bay.

The municipality has had 17 complaints about crows this year, said the report.

Ald. Douglas McLelland voted against council's motion to write Albany, declaring himself a conscienious objector in the crow war.

ALBANY
. . . no shooting

"Frankly, the idea of launching an armada to go out with high explosives and blow crows out of their nests . . . is a little out of proportion," said McLelland.

Ald. Brian Smith said he thought having a "shoot-up" on the islands was beyond the scope of Oak Bay council.

"I think we should refer it to the armed forces," he joked.

# Hiking Price on Shelf Continues . . . Quietly

Merchants have become wary about double-ticketing but the practice is still going on, says Mrs. Norman Andrews, president of the Victoria branch of the Consumers' Association of Canada.

Double-ticketing involves the marking-up of the price of goods already on store shelves. Critics, including consumer groups and the federal Food Prices Review Board, claim the practice violates the principle that the retail price of goods should reflect the actual wholesale price paid for them.

Since the Victoria CAC branch began reporting food price increases to the Food Prices Review Board in August, two complaints have been received about the price of products already on shelves being marked up, Mrs. Andrews says.

Both complaints involved one Victoria store. In one case, the original price on a box of laundry soap had been blotted out and a higher place stamped on In the other case, two earlier prices on a container of honey had been blotted out and a third higher price stamped on.

But as merchants become aware of the criticism of the practice, says Mrs. Andrews, the "blotting-out" method is being given up and, in some cases, the "rubbing-out" method is being used.

In a supermarket where Mrs. Andrews shops, she found the earlier price of a container of honey rubbed-out — "but not very well" — possibly with bleach and a second higher prioe stamped on.

A Times survey of Victoria supermarkets found no cases of "blotting-out" but may have missed cases of "rubbing-out."

The only evidence of doublet-ticketing was found at a downtown drug store where the price of shaving foam already stacked on shelves and marked at one price was being increased. A clerk was removing adhesive stickers with the lower price and replacing them with stickers with a higher price.

The price was lower than "the regular retail price" according to both stickers.

The Victoria CAC branch is including complaints of double ticketing in its regular reports to the national office of the Consumers' Association of Canada. These reports are, in turn, given to the federal review board.

## Ask the Times

Q. Where could I write to Helen Reddy so that she would receive the letter promptly? — D.P.

**A. Write to her care of the National Broadcasting Broadcasting Company, 30 Rockefeller Plaza, New York City, New York 10020.**

Q. I moved here from Ontario a few years ago when I retired, mainly because of Victoria's weather and the wonderful cruising waters that boaters can enjoy here. After my introduction to Dodd's Narrows and other places, I'm inclined to believe those who tell me the west coast has some of the strongest tides in the world. Is this true? — B.O.

**A. Although we have some very strong tides here they are no match for those on the east coast. The greatest tides in the world occur in the Bay of Fundy, which separates Nova Scotia from the United States' north-easternmost state of Maine and the Canadian province of New Brunswick.**

**Burncoat Head in the Minas Bay of Nova Scotia has the greatest mean spring range with 47.5 feet and an extreme range of 53.5 feet.**

**The world's strongest currents, incidentally, are those in the Saltfjord, Norway, which reach strengths of 16 knots.**

Q. How many flower boxes and hanging flower baskets are there in Victoria?

**A. There are 650. It is impossible to estimate the number of planters as they are replaced and added to constantly.**

Q. Can you tell me the name and address of the nearest practising acupuncturist to Victoria? G.H.P.

**A. The nearest one is a West Vancouver osteopath who is licensed to practice acupuncture. He is: Dr. H. R. Saita, 24 Clyde Medical Centre, 659 Clyde, West Vancouver. His phone number is 922-8113.**

# Tenants Post 4th Picket

For the fourth time this year the B.C. Tenants' Association have demonstrated outside the Legislative Buildings demanding the NDP government enact election promises on landlord-tenant reform.

About 100 association members gathered on the lawns at noon today in preparation for afternoon meetings with the NDP caucus and cabinet where they said they would ask the government to take over-all responsibility for housing in the province.

Their petition included demands for: allocation of 10 per cent of the provincial purse each year to government investment in housing; a land banking program leading to complete nationalization of land; and utilization of crown corporations in forestry to ensure low-cost building materials.

They will also ask for a full-fledged department of housing "staffed with the best possible social minds in the field."

The NDP were elected on a tenant reform program, Bruce Yorke, president of the association, said, "and they're just sitting on it."

The purpose of their demonstration therefore, he said, is to force the government to enact their promises during this session of the legislature.

# Sand Stink Sends Crowd to Council

Oak Bay residents turned out in force Monday night to show municipal council their concern over what they call the deterioration of the beach between Oak Bay Marina and Glenlyon School.

Most of the 60 attending the council meeting were part of the protest.

"I realize this is why we have a roomful of people tonight, because they are concerned about this matter," Mayor Frances Elford said.

Their concern prompted no immediate action by council, which referred the matter to its next B committee meeting.

Residents writing council have blamed an extension of the breakwater at the marina and a spur from Mary Tod Island for turning the beach into "a giant sewer."

"The whole bay is filthy," said Gladys Gowlland of 1420 Beach Drive. "There's no waves. There's no tide. There's nothing. The whole thing is ruined."

Mrs Gowlland's suggestion of getting rid of the breakwater was greeted with applause from the audience.

Council agreed to pay for improvements to a car park near the beach, which is causing silting that may be adding to the poor condition of the beach.

Mrs. Gowland complained about the "abominable and filthy condition" of the beach in a long letter to council.

"Pale green algae smothers the rocks, grey scum lines part of the shore, rotting seaweed and muck collects in huge patches, revolting heaven-knows-what moves gently — oh so gently — onto the beach, and the stench becomes ever more repugnant," she said.

# High School Test U.S. Slanted

By SUSAN RUTTAN
Times Staff

One of 310 local residents who wrote the provincial government's high school equivalency tests on the weekend is "burned up" because the tests are American.

"I was very upset by the very fact that we Canadians should write an exam based on the U.S.A.," said Mrs. Isabelle Optholt of 438 Richmond.

"It just made me so furious it was difficult to think," she said.

People who pass the five tests, offered for the first time in B.C. on Friday and Saturday, will receive a high school equivalency certificate even though they never finished high school.

Provincial director of examinations Harry Chalmers said today American tests are used because there is no Canadian equivalent to this battery of tests.

Mrs. Optholt said she was particularly upset by the social studies test, which uses many examples from American history, not Canadian.

People writing it are not required to remember American history. Short passages dealing with history and other topics are included in the test for people to read. They are then tested on their comprehension of what they have read.

"The minister (Education Minister Eileen Daily) already has studied the social studies one," Chalmers said. "Most of them have references to American incidents in history."

However, since the tests measure a student's understanding and reasoning powers, not facts he remembers, they are still effective for Canadians, he said.

Within a year a Canadian version of the social studies test should be completed, said Chalmers.

"I expected hundreds of complaints about the social studies test," he said, but so far he's had none.

Mrs. Optholt is making her complaint in a letter to Daily.

A battery of tests like the American one used really takes about 20 years to be worked out so it measures accurately, said Chalmers.

All Canadian provinces except Quebec and Alberta are using the American battery of tests as well, he said.

Other tests in the battery are on English expression, natural sciences, literary material and mathematical ability.

The tests are to be offered to the public four times a year around the province.

386-2121

# CLASSIFIED ADVERTISING

*Vancouver Island's Largest Shopping Centre in Print*

386-2121

**BOX REPLIES**
All replies to private box numbers available from 8:00 a.m. to 5:30 p.m. Monday to Friday inclusive.
Victoria Press Box numbers available on request. Charge $2.00 and $3.50.

**OFFICE HOURS**
Classified Counter, 8:00 a.m. to 5:30 p.m. Business Office, 8:30 a.m. to 5:00 p.m. Monday to Friday inclusive.

* * *

**OFFICE CLOSED SATURDAY**

* * *

**CLASSIFIED TELEPHONE HOURS**
8:00 a.m. to 6:00 p.m. Monday to Saturday inclusive.

* * *

**CLASSIFIED COPY DEADLINES**
Regular classified advertisments may be placed at the counter, 8 a.m. to 5:30 p.m. on the day prior to publication, Monday to Friday inclusive. By telephone, 8:00 a.m. to 6:00 p.m. Monday to Saturday inclusive.
All classified semi-display copy must be in the possession of Victoria Press Ltd., 2621 Douglas Street, by 12 noon on the day prior to publication, with the exception of that copy for *Sunday Colonist must be in by* 12 noon Friday.

**FULL COVERAGE CLASSIFIED RATES**

REGULAR CLASSIFIED
LOCAL RATE
One day, 9c per word per day.
Three consecutive days, 8c per word per day.
Six consecutive days 7c per word per day.
1 6-pt. heading or white space allowed to be charged at 5 words.
Minimum advertisement 10 words and $1.00.
Each initial, sign, group or figures and abbreviation counts as one word.

SEMI-DISPLAY
LOCAL RATE
Ads requiring a style other than that mentioned above will be charged by the measured agate line (14 agate lines equal 1 inch).
One day, 42c per line, $5.88 inch.
Three consecutive days, 37c per line, $5.18 inch.
Six consecutive days, 32c per line, $4.48 inch.

NATIONAL RATE AND OUT-OF-PROVINCE RATE
Regular classified, 10c per word per day.
Semi-display, 50c per line per day.

Birth Notices $2.50 per insertion for standard message of 30 words or less. 8c each additional word or initial.
In Memoriam notices, Cards of Thanks, Death and Funeral Notices, 35c per line per day. Three consecutive days 90c.

Births, Deaths, In Memoriam Notices, Cards of Thanks, Personals not accepted by telephone. Single paper rates on request.

**SUBSCRIPTION RATES**
Wherever carrier service is maintained, $3.00 per month.
By mail—
Canada, $3.50 per month, $10.00 per 3 months, $39.00 per year.
United States, $4.00 per month.
Saturday Only—
Canada, 25c per copy, $13.00 per year.
United States, 30c per copy, $15.60 per year.
Commonwealth and Foreign rates upon request.
Mail subscriptions are payable in advance.
Authorized as second class mail, Post Office Department, Ottawa. Member Audit Bureau of Circulations.

***TERMS OF PUBLICATION***
The Victoria Press Ltd. shall not be liable for non-insertion of any advertisement beyond the amount paid for such advertisement.
*In the event of an error* occuring the liability of Victoria Press Ltd. shall not exceed the *charge for the space actually* occupied by the item in question.
All claims on error in publication shall be made within 12 hours thereafter and if not made shall not be considered. No claim will be allowed for more than one incorrect insertion not for errors not affecting the value of the advertisement.
All estimates of cost are approximate. Advertisers will be charged with space actually used.
All advertising copy will be subject to the approval of the Victoria Press Ltd., who reserve the right in its sole discretion to classify, reject or insert copy furnished.
Advertisements must comply with the British Columbia Human Rights Act which prohibits any advertising that discriminates against any person because of his race, religion, sex, color, nationality, ancestry or place of origin, or because his age is between 44 and 65 years, unless the condition *is justified by a bona fide requirement* for the work involved.
While every endeavor will be *made to forward replies* to box numbers to the advertiser as soon as possible, we accept no liability *in respect of loss or damage* alleged to arise through either failure or delay in forwarding such replies, *however caused*, whether by negligence or otherwise.

CIRCULATION REPRESENTATIVES
Duncan, Chemainus—
P. J. Rogers 746-6181
Lake Cowichan—
P. Edwards 749-6771
Nanaimo—
A. Lakey 753-2766

United States Representatives
MATHEWS SHANNON and CULLEN, INC.
New York, Boston, Chicago, Detroit, Philadelphia, Pittsburgh, Cleveland, Syracuse, Charlotte, Atlanta, Cincinnati.

DUNCAN BUREAU
Duncan Finapcial Centre, 435 Trunk Rd. Office and telephone hours 8:30 a.m. to 5 p.m. Monday to Friday inclusive.
PHONE DUNCAN 746-6181

CLASSIFIED SERVICE FOR DUNCAN COWICHAN RESIDENTS
Classified Ads phoned in to our Duncan office before 3:30 p.m. will appear in the following day's papers
746-6181

**NOTICE OF COPYRIGHT**
Full complete and sole copyright in any advertisement produced by Victoria Press Ltd. is vested in and belongs to, Victoria Press Ltd.; provided, however, that copyright IN THAT PART AND THAT PART ONLY of any such advertisement consisting of illustrations, borders, signatures or similar components which is, or are, supplied to Victoria Press Ltd. by the advertiser in the form of engravings, matrices, casts, etc., and incorporated in said advertisement shall remain in and belongs to the advertiser.

**1 BIRTHS**

BISSENDEN — Born to Bob and Barb Bissenden, 212 Obed Avenue, Victoria, B.C. at Victoria General, on September 21, 1973, a son, Dean Robert, 7 lbs. 9 oz. A brother for David. Thanks to Dr. MacGregor and Maternity Staff.

BROWN — Born to Mr. and Mrs. R. G. Brown, 4056 Magdelin Street, at Victoria General, on September 20, 1973, a daughter, Sandra Lynette, 7 lbs. Thanks to Dr. Dickson and Staff.

FARMER—Terry and Leslie Farmer are pleased to announce the arrival of their daughter Amanda Leslie on September 21, 1973 at Victoria General Hospital. A sister for Devlin at 806 Dereen Place.

KERSEY — Born to Mike and Phyllis (nee Edwards), 1580 Hawthorne St., at Royal Jubilee Hospital, on September 20, 1973, a son, Mark William, 7 lbs. 3 oz. A brother for Danny. (Insured.)

SALONEN — Aaron Tapio born to Mr. and Mrs. T. Salonen, 1434 Edgeware Rd., at Royal Jubilee on September 20, a boy, 8 lbs. 14 ozs.

SMITH — Born to Mr. and Mrs. R. N. Smith, 590 Aquarius Road, at Victoria General, on September 22, 1973, a son, Ryan Cameron, 6 lbs. 15 oz. Thanks to Dr. John Brighton and Staff.

SPAVEN — Born to Mr. and Mrs. B. W. Spaven, 1137 Rockland Ave., Victoria at Royal Jubilee on Sept. 20, a son, Curtis Wright. *Thanks to Drs. Kardera and* Prevost. (Insured.)

WALTERS — Born to Louise and Terry Walters in Victoria, B.C., at the Royal Jubilee Hospital on September 13, 1973, a daughter, Lisa, 6 lbs. 6 oz. Thanks to Dr. R. Sargent and Maternity Staff.

WHITE — Born to Mr. and Mrs. Les White, 522 Dumeresq Street, at Royal Jubilee Hospital on September 20, 1973, a daughter, 8 lbs. A sister for Heather and Brenda. Thanks to Dr. Penn and maternity staff. (Insured.)

**CLASSIFICATION INDEX**


VITAL STATISTICS
1 Births
8 Card of Thanks
5 Deaths and Funerals
9 In Memoriams
10 Funeral Directors

NOTICES
14 Announcements
16 Catering, Banquets and Reception Rooms
20 Lost and Found
15 Coming Events and Meeetings
11 Monumentals
17 Restaurants
18 Places to Visit

EMPLOYMENT
21 Male Help Wanted
25 Male-Female Help Wanted
26 Female Help Wanted
30 Situations Wanted Female
29 Situations Wanted Male
31 Situations Wanted Male or Female
27 Teachers Wanted

BUSINESS SERVICES AND DIRECTORY
36 Business Services and Directory

PERSONAL SERVICES
33 Bands, Musicians and Orchestras
40 Business Personals
43 Dancing
42 Education
71 Music Teachers
39 Personals
32 Trade Schools
38 Travel

MERCHANDISING
83 Aircraft
117 Antiques
78 Bicycles
80 Boats and Marine
65 Building Supplies
93 Cameras, Supplies and Photo Finishing
127 Chicks, Poultry, Hatching Eggs, Supplies
135 Farm Implements
12 Florists
97 Furniture
60 Fuel
120 Garden Supplies
99 Groceries, Meat and Produce
130 Heavy Equipment and Machinery
128 Livestock, Supplies and Events
100 Miscellaneous for Sale
103 Miscellaneous Wanted
109 Miscellaneous to Rent
77 Motorcycles
70 Musical Instruments
125 Pets and Supplies
96 Ranges, Stoves and Furnaces
92 Sporting Goods
115 Swaps
63 Timber
98 TV, Stereo, Radio Sales and Service
112 Wanted to Rent, Miscellaneous

AUTOMOTIVE
164 Auto Body and Painting
162 Auto Repairs, Service and Towing
168 Campers and Trailers
166 Cars and Trucks Wanted
150 Cars for Sale
151 Foreign Import and Sport Cars
169 Mobile Homes and Parks
149 New Car Directory
160 Parts, Accessories
158 Tires
154 Trucks and Buses
156 U-Drive and Auto Washing

ACCOMMODATION
185 Convalescent and Rest Homes
175 Hotels
178 Summer Resorts
181 Tourist Accommodation

RENTAL
201 Apartments to Rent, Furnished
200 Apartments to Rent, Unfurnished
202 Apartment Furniture to Rent
203 Apartments Wanted
206 Duplexes to Rent
207 Duplexes Wanted to Rent
215 Halls, Warehouses, Stores and Offices to Rent
197 Housekeeping Rooms to Rent
199 Housekeeping Rooms Wanted
211 Houses to Rent, Furnished
210 Houses to Rent, Unfurnished
212 Houses Wanted to Rent
190 Room and Board
191 Room and Board Wanted
193 Rooms to Rent
194 Rooms Wanted

FINANCIAL
155 Automobile Financing and Insurance
233 Mortgage Loans and Insurance
234 Mortgages for Sale
230 Personal Loans and Insurance
235 Wanted to Borrow

REAL ESTATE
280 Acreage for Sale and Wanted
240 Business Opportunities
241 Business Opportunities Wanted
300 Churches
247 Commercial or Industrial Properties
258 Condominiums and Townhouses
253 Country Homes and Properties
270 Exchange Real Estate
290 Farms for Sale and Wanted
263 Garages for Sale, Rent, Wanted
293 Gulf Islands Properties
250 Houses for Sale
265 Houses Wanted to Buy
255 Listings Cancelled
268 Listings Wanted
271 Lots for Sale
294 Mainland and Out-of-Provinc Properties
273 Property for Sale
274 Property Wanted
244 Revenue Property
245 Revenue Properties Wanted
295 Up-Island Properties
256 Waterfront Properties


PHONE DIRECT
386-2121
TO PLACE YOUR CLASSIFIED AD

**5 DEATHS and FUNERALS**

DEAKIN—At his residence, Cobble Hill, B.C. on September, 19th, 1973, Mr. George Edwin Deakin, age 88 years. Born in Bridgenorth, England and had been a resident of Cobble Hill for the past 28 years. Predeceased by his wife, Edith Emily Deakin, in 1967. He leaves his son, Edwin R. Deakin, Sidney, B.C., granddaughter, Mrs. G. M. (Ann) Macey, Moose Jaw, Sask., 2 great grandchildren, a sister in England, nieces and nephews. The late Mr. Deakin served with the Royal Navy and arrived at Esquimalt Station in 1905, he served overseas during the First World War with the 15th Brigade, C.F.A. and was a member of the Cobble Hill Branch of The Royal Canadian Legion.
Service will be held in the St. John's Anglican Church, Cobble Hill, B.C. on Wednesday September 26th, 1973 at 1:00 p.m. Rev. R. H. Howson officiating. Interment in the St. John's Cemetery. *Arrangements by the Sands* Mortuary Limited.
Sands—Victoria

DOUGHTY-DAVIES — Peacefully at the residence of his son, 2654 McDonald Drive, Mr. John Herbert Doughty-Davies, born in Llangollen, North Wales, coming to Canada in 1913, residing in Victoria since 1941. He is survived by his son and daughter-in-law, Mr. and Mrs. Jack Doughty-Davies; a daughter, Mrs. Jill MacFarlane of Willowdale, Ont.; 2 grandchildren, a sister, Mrs. Edna Moates of Chepstow, Mon. Wales; also nieces and nephews in Wales. He served as a pilot in the R.F.C. and R.A.F. in the First World War, and with the R.C.A.F. in the Second World War. After the war, he joined the Provincial Government service, first as Town Planning Advisor and later, as Director of the Regional Planning Division.
Private cremation (McCall Bros.) Flowers gratefully declined.

ENGLISH — Peacefully in Victoria on September 23, 1973, *Katherine Davidson English*, widow of the late Arthur Mark James English. Born in England, formerly of Gleneagles Drive, West Vancouver, B.C., and a resident of Victoria for the past eight years. Survived by nieces, nephews and cousins in England and Scotland, and many loving friends.
*Memorial service will be held on* Friday, September 28, 1973, at 1:30 p.m. in the THOMSON AND IRVING CHAPEL. No flowers, thanks.

EVELEIGH — In Victoria, B.C. on September 21, 1973, Mrs. Freda Helene Eveleigh, age 56 years. Born in Alberta and had been a resident of Victoria for the past 32 years, residing at 3755 Seaton Road. Predeceased by her loving husband, Gerald Charles Eveleigh on September 13, 1972. She leaves her daughters, Mrs. K. (Irene) Cawdell, Waverley, Nova Scotia, Mrs. Robert (Diane) Cooper, Coquitlam, B.C.; 5 grandchildren; her brother, Henry Derksen, and nephew, in Edgerton, Alta.; aunts, uncles and cousins in Holland.
Arrangements will be announced *later by the Sands Mortuary Limited.*
Sands—Victoria

GUNN — On Sept. 19, 1973 in Prince George, B.C., Mrs. Jane Gunn, aged 94. Born in Sutherlandshire, Scotland, residing since 1926 at Isle Pierre, B.C., Prince Rupert, Port Alberni, and laterally at Prince George. Survived by 1 son, John George, Victoria, daughters Catherine *MacKay, Scotland, and Christine* Hoff, Prince George, 19 grandchildren, 54 great-grandchildren. Interment in Prince George cemetery.

GRANT — Passed away suddenly in Victoria, B.C. on September 14, 1973, Brian James Grant, at the age of 19 years. Beloved son of Doctor and Mrs. M. N. Grant of Lethbridge, Alberta. Born, raised and educated in Lethbridge, the late Brian Grant was attending the University of Victoria at the time of his passing. Besides his parents, he is survived by one sister, Wendy, at home, and by his grandmother, Mrs. J. B. (Lucy) Metcalf of Victoria.
Funeral service was held in Lethbridge on September 20, at *McKillop United Church*, followed by interment in Mountain View Cemetery, Lethbridge, Alta.

HAYES — Passed away peacefully on Victoria on September 23, 1973, Mrs. Elsie Louise Hayes, aged 85 years, of 3341 Cedar Hill Rd., born in England, a former resident of Saskatchewan, coming to Victoria in 1940. Widow of Herbert Leonard Hayes, she leaves one son Herbert George of Victoria and two daughters, Muriel Louise of Ontario and Isobel Ruth of Victoria; *eight grandchildren; five* great-grandchildren. She was a member of the White Cane Club and St. Alban's Church.
Funeral service in St. Alban's Church, Ryan at Belmont, on Wed., Sept. 26 at 1:30 p.m. with the Rev. F. W. Hayes officiating. Followed by cremation. McCall Bros. Funeral Directors in charge *of arrangements.*

KNIGHT — In Hamilton, Ontario, on September 23, 1973, Mrs. Alice Knight, aged 83 years, of 857 McClure St., resident here for 27 years, formerly of London, Ontario. She is survived by her daughter, Mrs. J. (Marion) Sales, and her son, Clayton of Victoria; 2 grandchildren; also her sister, Mrs. N. D. (Pearl) Stuart and nieces in Hamilton.
*Funeral service in* McCall Bros. FLORAL CHAPEL, Johnson and Vancouver Sts. on Friday, Sept. 28 at 1 p.m. with Pastor R. D. Holmes officiating. Interment at Royal Oak Burial Park.

MASSEY — On September 24, 1973, Mr. John Richardson Massey of 1506 Burnside R. West, aged 67 years, born in Ontario and a resident of Victoria for the past 60 years. He leaves his sister, Mrs. J. (Nellie) Painter; one niece and one nephew, Victoria, B.C.
Arrangements will be announced later by the Sands Funeral Chapel of Heather, Colwood, B.C.
Sands — Colwood

STEPHENSON — In Victoria on September 24, 1973, Myra Fay Stephenson (nee Peck), beloved wife of Bob Stephenson of 1097 Esquimalt Rd., born in Prince Edward County, Ontario, resident here since 1947. She also leaves 2 daughters, Mrs. James (Thelma) Mulholland and Mrs. J. (Lynn) Stevens of Vancouver; 3 grandchildren; also 2 sisters, Mrs. Irma Bowerman and Miss Marjorie Peck of Carrying Place, Ont. She was a member of Esquimalt United Church and Queen City Chapter O.E.S. and Mizpah Court, Order of Amaranth.
Funeral service in McCall Bros. Chapel, Johnson and Vancouver Sts., on Thursday, Sept. 27 at 1 p.m. with the Rev. P. Ross officiating, followed by cremation. (Flowers gratefully declined. Donations, if desired, may be made to the O.E.S. Cancer Dressing Station, c-o Mrs. Ivy Uplohn, 208-967 Collinson).

STEVENSON—Accidentally in Winnipeg, Man., on September 22, 1973, Mr. R. Lance Stevenson, age 83 years, of Beausejour, Man., formerly of Victoria, B.C. He leaves his daughter, Mrs. D. H. (Jean) MacLean, Beausejour, Man., three grandsons, sister, Mrs. A. E. (Ivy) Turner, White Rock, B.C.
Service will be held in the Sands Funeral Chapel of Heather, Colwood, B.C., on Wednesday, September 26, 1973, at 2:00 p.m. Rev. David R. Stiven officiating. Interment in Hatley Memorial Gardens. *Flowers gratefully declined. Those* so desiring may contribute to the Canadian Association for the Mentally Retarded, P.O. Box 1015, Beausejour, Man.
Sands — Colwood

WRIGHT — In Victoria on September 22, 1973, Mildred Audrey Wright, beloved wife of Leslie C. *Wright of 566 Simcoe St.* Born in Toronto and resident here since 1945. She is also survived by 2 daughters, Lynn and Lorraine; 3 grandchildren, Pamela and Patrick; also 1 brother, William John Malone of Toronto; 1 sister, Mrs. Elizabeth (Betty) Broomfield of Los Angeles.
Funeral service in McCall Bros. FLORAL CHAPEL, Johnson and Vancouver Sts. on Thursday, Sept. 27 at 2 p.m. with the Rev. J. Travis officiating, followed by cremation.

**8 CARD OF THANKS**

I wish to express my deepest thanks to all my friends, and neighbors of my apartment, for their kindness and sympathy shown through cards, letters, floral *offerings and donations to the* Heart Fund, in the recent loss of my dear husband, P. D. G. Sanderson. To Dr. S. Kenning, I extend my gratitude for his tireless efforts—Mrs. P. D. G. Sanderson.

We wish to extend our gratitude and sincere thanks to the many friends, relatives and neighbors for *their kind and thoughtful expres*sions of sympathy; their cards, flowers, charitable donations, occasioned by the sudden death of our beloved youngest son, Tommy. — Hazel and Bill Snider and family, Youbou, B.C.

**10 FUNERAL DIRECTORS**

SERVING VANCOUVER ISLAND
Sands
WE CARE
Dedicated to service
Sensible Prices
SANDS FUNERAL CHAPELS
VICTORIA 388-5155
SIDNEY 656-2932
COLWOOD 478-3821
DUNCAN 746-5212
LADYSMITH 245-2331
NANAIMO 753-2032
Your six community Chapels. Independent, Family Owned and Controlled. Sands since 1912.

McCALL BROS.
Funeral Chapels
1400 Vancouver Street
385-4465 — 385-4466 — 385-4467
Professional Service of the Highest Order . . . and at *Moderate Cost.*
PRIVATE CREMATION
DOUGHTY-DAVIES,
Mr. John Herbert Sr.
WEDNESDAY
HAYES, Mrs. Elsie
1:30 p.m.—ST. ALBAN'S CHURCH
THURSDAY
STEPHENSON, Mrs. Myra F.
1:00 p.m.—FLORAL CHAPEL
WRIGHT, Mrs. Mildred A.
2:00 p.m.—FLORAL CHAPEL
BENHAM, Mr. Laurel Asa
3:00 p.m.—FLORAL CHAPEL
FRIDAY
KNIGHT, Mrs. Alice
1:00 p.m.—FLORAL CHAPEL
TO BE ANNOUNCED
KIRKHAM, Mrs. Harriet

INTERNATIONAL FLIGHT CARE
Specializing in shipping to or from anywhere
call collect
VICTORIA, 388-5155
SIDNEY, 656-2932
COLWOOD, 478-3821
DUNCAN, 746-5212
LADYSMITH, 245-2331
NANAIMO 753-2032

Removal and Memorial Service
A Division of Sands
Covering Vancouver Island

CUNNINGHAM FUNERAL CHAPEL
(Formerly Chaplin's
155 Fort Street
Phone 384-5512 or 384-8626
Offering dignified moderate services for all. Geo. S. Cunningham, owner, manager.

THOMSON & IRVING
Funeral Chapel
*Est. 1906 — Formerly of Winnipeg*
A Dignified and Understanding Service at Moderate Cost
PRE-NEED AT NEED
SHIPMENTS
1625 Quadra St. Phone 384-2612

HAYWARD'S CHAPEL
Ready to carry out the family's wishes, *quietly, sympathetically*, with efficiency and dignity.
386-3505
734 Broughton St.
REGINALD HAYWARD, MGR.

FIRST MEMORIAL SERVICE
Undertakers for the Memorial Society of B.C. — 658-5244

**11 MONUMENTAL**

STEWART MONUMENTAL Works Ltd.
ESTABLISHED 1896
Memorial of Distinction
Marble fireplace and tabletops
1403 May St. 384-3452

MORTIMER'S MONUMENTS
ESTABLISHED 1877
"The Finest in Craftsmanship"
633 DAVID ST. 383-6421

**12 FLORISTS**

REAL FLOWERS FADE
but
THE MEMORY LASTS
Funeral Flowers expertly designed
WOODWARD'S FLORISTS
635 Fort 384-5614

**15 COMING EVENTS and MEETINGS**

BASEBALL BINGO
Every Tues.
7:30 p.m.
At 4137 Torquay Dr.
LAMBRIGK SPORTS CENTRE
Free Parking
*No Steps*
Floor at Ground Level
Good Heating
Good Ventilation
ALL GAMES
Good Neighbour
*or*
Wild Red
Lucky Intermission Draws
16 GAMES
*No Game Under $20*
$1200 on 46 Call or less
*$500 on 50 calls or less on* 16th game.
5 Extra Games at 25c card
$30-$50
Baseball Bingo Sign
at the corner of Lambrick

NORWAY HOUSE
1110 Hillside
Charity Bingo
TUES. NIGHT — 7:30 P.M.
Admission $1
20 Games
6 Cards for $2
5 Extra Games
5 Cards for $1
Everyone Welcome

LONDON BOXING ATHLETIC CLUB BINGO
OUR NEXT BINGO OCT. 3RD
PLEASE WATCH ADVERT. FOR ANNOUNCEMENT
Youth Projects

LITTLE IRMA AND CONNIE gift Shop, at 942 Stellys Cross Rds., Indian handcraft, sweaters, bead work, Indian Baskets, lanes, toques, mitts, etc. 652-3292.

RUMMAGE SALE
Hampton Park Hall, Friday, Sept. 28, 7 p.m.-9 p.m. Saturday, Sept. 29, 10 a.m.-12 a.m. Burnside Lawn Bowling Club.

**16 CATERING, BANQUETS and RECEPTION ROOMS**

*BANQUETS, WEDDINGS AND* meetings. Up to 80 persons at the Mayfair Lanes Restaurant. Business luncheons. Hours 9 a.m.-11 p.m. 382-6512.

**20 LOST and FOUND**

LOST: BLACK AND WHITE FE male cat, in Bay, Cedar Hill and Walnut area, very much loved, if found or seen please phone 384-3195 or 383-1760. Reward.

LOST: BETWEEN WOOLworth's and Scott's Cafe, gold Bulova watch with expansion bracelet, small blue St. Christopher medal attached. 382-4398. Reward.

LOST — IN TATTERSAL-Blenkinsop area, small gold female whippet-dachshund cross, answers to name of Penny. Reward. 386-9382 or 383-5721.

LOST; MAN'S GRUEN GOLD watch, Swiftsure Shore Hotel, great sentimental value. Reward. 592-7631.

LOST: SATURDAY, SEPTEMBER 22. Man's Wallet, Hudson's Bay, Personal papers more important than cash. Reward. 384-6345.

LOST—LADIES GOLD LEATHER wallet, University campus, identification cards urgently required, reward, 386-9116.

LOST—SIAMESE CAT, ANNIVER sary present, in Langford area answers to the name of Prepie, phone 478-8747.

LOST: BROWN LEATHER shoulder strap purse, girl hitching from Sooke to Victoria. Simon Fraser I.D. 658-8359.

LOST; DIAMOND RING, MODern Swedish Jeweller design, reward. 592-1403.

LOST; MALE GERMAN SHEPherd, gray and pepper color, name is Simon, $25 reward, call 537-5650.

LOST: MALE IRISH SETTER, Vicinity Cloverdale Ave. "Rufus". 388-7428.

LOST: GOLD AND CORAL FLY shaped pin, possibly neighborhood Gorge Road Hospital. 477-2639.

LOST: SATURDAY, ABOUT 4 p.m., Berthar lady's watch, in Field's or Capital Market. 383-7789.

LOST: SEALPOINT SIAMESE, male, 598-1531.

LOST YOUR PET? HOMES wanted, found. SPCA, 388-6627.

HAVE YOU LOST YOUR CAT? Homes wanted. CPL, 598-5731.

LOST; SEALPOINT SIAMESE male, Jubilee area. 598-1531.

LOST: GRUEN DIVERS' WATCH, orange face, reward. 478-2171.

LOST: GREEN BABY BUDGIE, 4031 Quadra. 479-1092.

**21 MALE HELP WANTED**

ADVERTISEMENTS IN THIS CLASSIFICATION MUST COMPLY WITH THE BRITISH COLUMBIA HUMAN RIGHTS ACT SEE COLUMN 1

CONTRACT ROAD SALESMAN
Experienced building supply salesman required. A knowledge of *floor covering an asset. Salary ac*cording to experience and ability. Send resume of background, to Victoria Press, Box 743.
Imperial Building Materials

WELL ESTABLISHED DOWNtown specialty floor covering *store requires salesman.* Good salary plus commission, M.S.A. and insurance plans. Will consider salesman from other field if energetic and willing to actively pursue a career in floor covering field. Please apply in writing to Victoria Press, Box 781 stating age and previous experience.

CREDIT MANAGER
Required by Victoria Office of large National Company. Accounting knowledge and supervision ability necessary. (Office staff of 10). Salary range dependent on experience. All replies held in strictest confidence. Victoria Press Box 792.

EXCELLENT *OPPORTUNITY* available for three men with or without sales experience to become associated with a well known local firm. Above average income. Only honest, reliable persons need apply. Interviews to be held at 7 p.m. Tuesday, September 25th, at 483 Burnside Road East.

LOCAL WELL ESTABLISHED office equipment firm has openings for salesman, experienced in selling various types of business machines. Unlimited opportunity for advancement and earnings. Excellent working conditions. Fringe *benefits. No travel. Victoria Press,* Box 577.

INSTRUCTORS
Wanted for European Health Spa, In Hillside Shopping Centre. Must be over 18, good physique, enthusiastic personality. Apply in person, 1570 Hillside, Wednesday, 1 to 5 p.m.

BODYMEN
TRUDEAU AUTOMOTIVE
Require Bodyman for high quality work. New building. New equipment. Union wages or better. Apply in person at 444 John St., or phone 386-6444.

EXPERIENCED WINDOW cleaners and floor cleaners, only fully experienced need apply, this is a permanent and full time position. Starting wage $4 per hour. Apply Bobs Janitorial Service, 1105 Alston.

JOURNEYMAN PLUMBERS OR very experienced 4-5 year apprentices. Must be able to work on own in new residential construction. Contact Mr. Mark Pitts, of Regal *Developments Plumbing and Heat*ing, 385-5479.

FINANCE
Alert energetic man for intensive training in wholesale finance for eventual management position. *Salary commensurate with experi*ence. Car provided. Borg-Warner Acceptance. 598-4515.

MEN NEEDED NOW
Four clean-cut men to work in small appliance sales office, no experience necessary, we train, own transportation required. Call 386-6393, 10-2.

REPUTABLE OFFICE EQUIPment firm requires experienced adder and typewriter serviceman. Electronics an asset. Excellent working conditions. All fringe benefits. Victoria Press, Box 578.

REQUIRE MAN FOR LIGHT DEliveries. Must be presentable, possess clean driver's licence and bondable. Monday-Friday. Starting salary $400 per month. 478-3337, between 6 p.m. to 7 p.m. ONLY.

SALESMEN (25 AND OVER). Train and contract with established highly respected Canadian Life Insurance Company. Salary $700 monthly and negotiable up. Phone 385-1471 or 477-2597.

WANTED: CABINET MAKER with experience in arborite and formica jobs. Steady job and good wages. Call 383-1926.

CANADA'S LARGEST CARPET specialist has an opening for an alert man over 21, willing to work and interested in a future sales career. Phone for interview, 385-6746.

SUPERVISOR TRAIN AT $150 weekly, with 101-year-old highly respected life insurance company. Direct your replies to Victoria Press, Box 731.

NIGHT AUDITOR FOR A NEW Motor Hotel is required. Must have bookkeeping experience. *Starting salary $450 a month.* Reply to Victoria Press, Box 785.

WANTED BUTCHER FOR UPIsland to assist running business for 3 months. Could become permanent. 724-4571 or Victoria Press, Box 779.

SERVICE STATION REQUIRES man from 3-7 afternoons and Sat. all day, also man for Sunday, Madsen Motors Ltd. 2691 Sooke Rd., 478-5214.

MATURE SALESMAN FOR AUtomobile dealership located in Sidney. Must be bondable. Call Phil Merrett Motors Ltd., 656-5551.

ELECTRICIAN REQUIRES CASUal helper, mostly domestic installations. Victoria Press Box 722.

**21 MALE HELP WANTED**

CRESTWOOD KITCHENS IS LOOKING FOR A CABINET SALESMAN
*A personable self-starter* is required, preferably with a background in kitchen cabinet sales, *but applicants from related indus*tries will be considered. Very attractive remuneration and excellent working conditions.
Write or phone, Doug Glynn at 388-7722
*Crestwood Kitchens, 2506 Doug*las, Victoria

TRADESMAN II
$4.50 per hour
Skilled carpentry work assisting in *the construction*, maintenance and repair of Saanich Municipal Parks buildings. Must possess considerable *knowledge, ability and skill in* the work of the trade and a good knowledge of concrete finishing would be helpful. Must be able to understand and effectively carry out oral and written assignments and to supervise subordinates. A valid B.C. Driver's License is essential.
Completed Saanich application *forms will be received by the un*dersigned until 4:30 p.m., Monday, October 1, 1973.
Personnel Director,
Saanich Municipal Hall,
770 Vernon Avenue,
Victoria, B.C.

VACANCIES EXIST FOR ENGIneers and technicians at various levels of experience for work involving hydraulic structures, major sewerage and water supply systems and general municipal and structural engineering.
Applications are requested for the following positions:
Senior Civil Engineer
Intermediate Engineer
Senior Engineering Technician
Senior Draftsman
Intermediate Draftsman
Send full details of qualifications, experience and present salary, together with names of 3 references, to:
Ker Priestman and Associates Ltd.
*Consulting Engineers*
400—880 Douglas St., Victoria.

CARPENTER'S HELPER, TOP wages, must be good worker, and experienced in framing houses. Victoria Press, Box 798.

MAN FOR FEED AND GRAIN warehouse. Reply Victoria Press Box 749.

**25 MALE or FEMALE HELP WANTED**

ADVERTISEMENTS IN THIS CLASSIFICATION MUST COMPLY WITH THE BRITISH COLUMBIA HUMAN RIGHTS ACT SEE COLUMN 1

JACK MEARS
OAK BAY REALTY LTD.
"The Professional People"
Coast to Coast
Real Estate Service
2194 OAK BAY 598-3321
201 - 727 JOHNSON 386-2291
3618 SHELBOURNE 598-3344
REALTORS
WE ARE EXPANDING AGAIN
Come and see our new air conditioned offices at 3618 SHELBOURNE ST. (next to the new Bank of Montreal and opposite the Shelbourne Plaza) giving quick access for our staff to Victoria's fastest growing residential district
We need additional EXPERIENCED REALTORS and if you too believe in the professional approach and wish to advance in our *exciting calling, then we invite* you to call us today for a confidential interview.
JACK MEARS 598-3321
DEREK RAYNER 598-3344
GEORGE BLACKBURN 386-2291
GORD. G. COWAN 598-3321

CLERK III
for the
PROVINCIAL COURT OF BRITISH COLUMBIA
(FAMILY DIVISION)
CITY OF VICTORIA
Salary $569 - $692 per month
Under supervision to perform clerical duties of a judicial nature related to work in a family and juvenile court setting. Duties will include the reading of charges, acceptance of pleas, recording of sentences and adjournment dates as given in court. Maintains a variety of records related to court room proceedings including the Judges' bench books and prepares any necessary court orders for serving.
*High school graduation*, including or supplemented by course in typing (minimum 45 w.p.m.) and standard commercial courses. Preference will be given to applicants having some previous experience in court work.
Applications in writing, stating age, experience qualifications and *telephone number, or on a form* provided in the Personnel Office, will be received by the Personnel Director, City Hall, not later than Noon, Friday, September 28, 1973.

REALTORS
IF YOU ARE NOT ALREADY RECEIVING MANAGEMENT REFERRALS AND "WALK-IN" CLIENTS, WE SUGGEST YOU CONTACT RICHARD D. McKENZIE, REAL ESTATE SALES MANAGER AT BOORMAN INVESTMENT CO., LTD., 1111 GOVERNMENT ST., OUR PRIME LOCATION AND WINDOW DISPLAY PROBABLY ATTRACTS MORE "WALK-IN" CLIENTS THAN ANY OTHER REAL ESTATE COMPANY IN VICTORIA. THERE ARE ALSO MANY OTHER BENEFITS. PHONE 386-7621 NOW FOR AN APPOINTMENT.
BOORMAN INVESTMENT CO., LTD.
1111 GOVERNMENT ST.

VANCOUVER STOCK EXchange Member has immediate opening for licensed salesperson, prefer local contacts. Very good commission and company benefits. For details apply Mr. Hudson, Annett MacKay Ltd., 623 Yates Street, 385-6401.

EXPERIENCED SILK SCREEN supervisor required by a workshop for physically disabled adults. Salary range $450. Please apply at 385-0445 weekdays or 477-1049 weekends.

DOWNTOWN SPECIALTY RESturant, requires short order cook, experienced or semi-skilled, full time or part-time, no night work. Phone 388-9759 before 11 or after 5.

RESIDENT CARETAKER COUple required in near future for 40 to 60 suite apartment. Please forward complete resume of experience to Victoria Press, Box 709.

EXPERIENCED COOK, FRIDAY-Saturday night only. Apply in person 9 a.m.-5 p.m. Coffee Mac's, 617 Gorge Rd.

STABLE HELP, FULL TIME, please state experience and age. Victoria Press Box 666.

**25 MALE or FEMALE HELP WANTED**

LAYOUT ARTISTS
REQUIRED FOR
NEWSPAPER AND
CATALOGUE
ADVERTISING
Must be creative and have a good knowledge of production methods. These are full time positions with all company benefits.
Send full resume showing qualifications, references and salary expectations to:
Personnel Manager
701 West Hastings Street
Vancouver 3, B.C.

Woodward's
VANCOUVER

THE TRUSTEES OF THE BRENTWOOD WATERWORKS District require a SECRETARY-COLLECTOR. Preference given to District Residents.
Applicants must be able to type, keep General records, Bookkeeping knowledge and be bondable.
Duties to Commence as soon as possible.
Applicants should state availability and salary expected.
Hours of work to be 9 a.m. to 1 p.m. Monday to Friday.
Applications will be received up to noon September 28, 1973.
Reply in own handwriting to:
Mr. V. C. Dawson, Chairman,
Brentwood Waterworks District,
Brentwood Bay, B.C.

REAL ESTATE
J. H. Whittome and Co. Ltd.
(Royal Oak)
Have position open for 2 licensed aggressive sales people:
—Fine Office in Prime Location.
—Lots of FREE PARKING.
—GOOD COMMISSION SPLIT.
—SUCCESSFULLY Operated Guaranteed Sales Plan.
—Member of "REALCARE"
Canada Wide Referral Service
—No Management Competition.
Inquire in Strict Confidence to J. C. Kenner, 479-1667 (anytime).

SHOE CLERK
Immediate full-time opening for an experienced sales person. Excellent working conditions. Must be reliable and able to assume responsibility. Victoria Press, Box 744.

COOKS
Grill, Breakfast and Preparation. All-round experience an asset. For *interview contact Chef de Cuisine* or The Manager, Delta's Discovery Inn, Campbell River.

LOCAL DRAPERY STORE REquires experienced drapery sales person. Car necessary. 386-8114.

DRY WALL BOARDERS WANTed. Phone 384-5912.

**26 FEMALE HELP WANTED**

ADVERTISEMENTS IN THIS CLASSIFICATION MUST COMPLY WITH THE BRITISH COLUMBIA HUMAN RIGHTS ACT SEE COLUMN 1

ASSISTANT CAKE DECORATOR required; if you have taken the advanced

WEATHER
Tonight: Clearing, Cool
Wednesday: Mainly Sunny

# Victoria Times

TODAY'S NEWS TODAY
Classified 386-2121
News 382-3131

90th YEAR, No. 92 ★ VICTORIA, B.C., TUESDAY, SEPTEMBER 25, 1973 15 CENTS DAILY, 20 CENTS SATURDAY

## Clothing Prices To Soar

By WAYNE HARDING
Times Staff

The retail price of clothing made of cotton and synthetic fabrics will increase by about 10 per cent by Christmas and 25 per cent by spring next year, B.C. manufacturers predict.

The sharp increase, which is largely the result of a severe shortage of cotton due to poor crops and heavy demand for petroleum from which synthetics are derived, has already hit the manufacturers.

A Vancouver shirtmaker who paid 60 cents per yard for a specific cotton last September is paying 80 cents a yard for the same fabric this month.

A Victoria work clothes manufacturer received a notice this week from a supplier saying the nylon he has been buying for $1.20 per yard is going up to $1.35.

Another Vancouver firm reports a 12-month increase in the price of a polyester fabric from 75 cents per yard to 92 cents.

Continued on Page 2

GAPING GASH is in bow of Japanese freighter Sun Diamond following collision today with British freighter near entrance to Vancouver harbor.

# Collision Spills Oil at Vancouver

Times News Services

Two freighters collided near the entrance to Vancouver Harbor early today, causing a serious oil spill which drifted up Howe Sound at the western tip of West Vancouver.

Mop-up crews stood by on local beaches and booms were being constructed around the 10,000-ton British freighter Erawan, which was holed amidships by the 12,300-ton Japanese-owned Sun Diamond.

There was no official estimate of how much oil spilled from the Erawan, but experienced observers placed the spill at about 200 tons of heavy crude and about 50 tons of lighter oil.

Oil leaked from the ship for about seven hours after the 3 a.m. collision.

The Sun Diamond was outbound with a general cargo and the Erawan was heading into the harbor in ballast.

First vessel at the scene was the 3,200-horsepower tug Gulf Joan, which was heading out under Lions Gate Bridge when the collision occurred.

Charlie Gallagher, general manager of the Joan's owners, Gulf of Georgia Towing Co. Ltd., said the Joan reported that the two freighters were locked together.

"Our report was that the Diamond's bow was embedded into the Erawan just forward of the bridge," Gallagher said.

The two freighters remained locked together for about an hour with the Gulf Joan holding both off the beach.

Other tugs finally separated the ships.

By dawn the Sun Diamond was anchored one mile off the harbor-entrance buoy and the Erawan was being held by tugs off Passage Island two miles south of Point Atkinson in West Vancouver.

Ministry of transport officials and Vancouver harbor master Captain Roy Holland were aboard the British ship.

Bob McLaren, director of the regional environmental service, said there were no reports of oil reaching Howe Sound beaches.

He said a boom to contain the oil was being put around the Erawan and other booms and mop-up teams were standing by at Kitsilano, Eagle Harbor in West Vancouver and the West Vancouver yacht club.

He feared oil might hit the beaches after the tide changed later in the morning.

Coast guard officials sent out a helicopter at first light to find the extent and location of the spill.

It reported some had seeped into English Bay but was being carried out on an ebb tide at that time.

A 15-knot wind and a choppy sea was breaking up some of the oil, McLaren said.

Liberal leader David Anderson says today's spill "is most valuable as an object lesson. God knows what's going to happen if we eventually have tanker trouble."

Anderson points out that demanding high standards of shipping and control is not enough to prevent accidents.

"This happened in good weather, good sea conditions and close to port. But in bad weather and farther out it would be impossible to contain and clean up a spill."

## Anti-Freeze Supplies Dwindling

WASHINGTON (UPI) — Add anti-freeze for automobiles to the items that may be scarce this winter.

Rep. William Hungate (D—Mo.) said an anti-freeze shortage is predicted and thus anti-freeze products should be included in any "emergency petroleum allocation" legislation.

"Some suppliers are already allocating their supplies on a pro rata basis," he added, "but others have simply cut off certain of their customers completely."

## AGNEW, NIXON HUDDLE

WASHINGTON (UPI) — President Nixon met separately today with Vice-President Spiro Agnew and Attorney-General Elliot Richardson to discuss the federal investigation of Agnew in connection with Maryland political kickbacks.

Deputy press secretary Gerald Warren said both meetings were requested by the president.

Attorney-General Elliot Richardson said today the justice department will present allegations against Agnew to a federal grand jury on Thursday.

Assistant attorney-general Henry Peterson, in charge of the justice department's criminal division, also sat in on the Nixon-Richardson meeting.

That session was followed closely by a Nixon-Agnew meeting lasting 75 minutes, Warren said.

Despite a barrage of questions by reporters, Warren repeatedly declined to discuss details of what took place at the meetings or why Nixon called them.

He said Agnew had not submitted his resignation.

Warren said that both Agnew and Nixon "agreed again that nothing would be said about their meeting." This was the same position taken after Nixon met with Agnew at the vice-president's request on Thursday.

"I have been trying to maintain a position of propriety," Warren said. "I feel compelled again to comment that no one is in a position to discuss the situation."

On Monday, a multi-millionaire land investor told federal prosecutors investigating political kickbacks that he funnelled as much as $100,000 in cash to Vice-President Spiro Agnew and other Maryland political figures, the Washington Star-News reported.

Quoting "reliable sources," the newspaper said Joe Kline, 34, a Chevy Chase, Md., businessman, admitted being a "conduit" for the money.

# Farm Pay Guarantee

By BRIAN BUTTERS
Times Staff

Legislation designed to provide the province's farmers with a guaranteed income from the sale of their products was introduced in the legislature Monday by Agriculture Minister Dave Stupich.

Through the legislation, entitled the Farm Income Assurance Act, the government will set up an insurance fund from which money will be drawn to guarantee that a farmer receives a predetermined minimum price level for his product.

The fund will be fed by direct contributions from the government and from premiums paid by the farmers who participate in the scheme.

If the price paid to a farmer for his product drops below the guaranteed level, the difference will be made up from the fund.

Conversely, Stupich said, if the farmer receives a price for his product which is higher than the guaranteed level, he will be required to pay part of that additional money back into the fund. At the same time, the government will make contributions to the fund, he said.

Participation in the scheme, which is intended to cover all commodities produced in the province, will be on a voluntary basis. But Stupich said there will be some cases where the participation of all the producers in one commodity group will be necessary.

In such cases, he said, the producers as a group will de-

Continued on Page 2

## NEWS BRIEFS

### Deadline Missed

**VANCOUVER (CP) — Today's deadline for a tentative settlement of the wage dispute between B.C. Railway and members of the United Transportation Union won't be met, says industrial inquiry commissioner Robert Smeal.**

### Radiation Up

**CHRISTCHURCH, N.Z. (Reuter) — Increased radioactivity has been found in air and rain-water samples in the South Pacific, indicating another "blowback" from French nuclear tests at Muroroa Atoll, the New Zealand National Radiation Laboratory reports.**

### Chile 'War' Lingers

**SANTIAGO (CP) — A member of the Chilean military junta said Monday the country still is in a "state of internal war," as troops continue massive raids on private residences and public buildings in the capital.**

### Belfast Blockade

**BELFAST (UPI) — Army patrols blocked all approaches to Roman Catholic sections in Western Belfast today for the funeral of slain Irish Republican Army gunman James Bryson. IRA officials said they expected 10,000 persons to turn out for the funeral.**

### Dollar Flutters

**LONDON (UPI) — The value of the U.S. dollar fluctuated by tiny fractions today on European money markets but the price of gold dropped in both London and Zurich.**

## SKYLAB MISSION LAUDED

HOUSTON (WP) — Man was to bring an end to his longest flight in space this afternoon when Skylab astronauts Alan Bean, Owen Garriott and Jack Lousma return to earth after a record two months in earth orbit.

Before the return, the three astronauts were being hailed at the Johnson Space Centre here as possibly the most productive and energetic crew ever to have flown in space. A few space agency officials were willing to call their mission the most fruitful space flight in history.

Bean, Garriott and Lousma will have spent almost 60 full days in space, having flown around the earth 859 times and having covered a total distance of 24.5 million miles.

So productive has the second Skylab crew been that they out-distanced their own performance charts. They averaged 10 hours a man of scientific work every day for the last 40 days of the flight, 50 per cent more than they were asked to do.

## New 'Menace' Legal Drugs

WASHINGTON (Reuter) — Legal sedatives, tranquillizers and stimulants are replacing heroin as the No. 1 narcotics menace in the United States, Senate investigators reported Monday.

A report said federal agencies were so preoccupied with suppressing heroin that they have failed to combat the widespread diversion of legally-manufactured drugs to illicit traffic.

# Murder Bid Laid to Strike

TORONTO (CP) — Two men were charged today with attempted murder and arson in connection with a gasoline-fed apartment fire and the fire-bombing of an automobile, both affecting employees of the strike-hit Toronto Humane Society.

Brian Irwin, 26, a member of the striking Teamsters' Union and a driver for the society, and Ralph Power, 20, who runs his own animal emergency ambulance service, were remanded in custody until Thursday.

They are charged with attempted murder and arson in connection with a $6,500 fire which trapped a young woman in an apartment Monday.

Another arson charge concerns the fire-bombing last week of the automobile of Leonard Addison, society general manager.

Meanwhile, police were guarding the property and homes of non-striking workers of the society, whose union workers have been off the job since Sept. 14. Telephone threats have been made against non-strikers and one employee has been hit on the head by a rock.

"We're only a charitable organization and it's hard to believe it's this rough," Mr. Addison said.

Early Monday, Matte Peterson, 18, who was in the apartment of Francisco Elart, a security guard working at the humane society, came close to death when gasoline was poured through the letters slot in the apartment and then set afire, police said.

A fire department spokesman said she survived because she ran into the bedroom and closed the door, cutting off the fire until help arrived.

Last week the wife of Ralph Burton, the shelter manager, received a telephone call threatening her daughter. Thursday night, Mrs. Burton surprised a man taking a screen off a window in one of her children's rooms. Although police were guarding the house, the man escaped.

The society's 19 maintenance workers and truck drivers are asking for a 50-per-cent wage increase over 18 months. Drivers now earn about $150 a week.

## BOLIVIAN PLOT NIPPED

LA PAZ, Bolivia (UPI) — The Bolivian government said Monday it smashed a left-wing plot by two former presidents to overthrow President Hugo Banzer Suarez' military regime.

Interior Minister Col. Walter Castro said 89 persons were arrested in three cities. The most prominent, he said, was Mario Paz Soldan, leader of the bank clerks' union.

## Sharp Stresses Urgency

UNITED NATIONS (CP) — External Affairs Minister Mitchell Sharp said today the United Nations lacks a collective sense of urgency in helping man put his world right again.

"In our race with poverty and starvation, terrorism and armaments, pollution and bigotry we are too apt to forget that time is not on our side," Sharp told the 28th General Assembly.

He ranged over a cross-section of world problems in his 3,000-word address, but he devoted a large part to the environment and the way it is being destroyed.

". . . Because of our greed, our indifference and our ignorance, we are speeding on fatal collision course with our environment," Sharp said.

"The exploitation of our natural resources has been incessant, uncaring and exhaustive . . .

"We seem incapable of feeding and clothing adequately our growing millions. We are unable to live peacefully together or share our bounty so that all may live a life of dignity."

UN agencies can and do

Continued on Page 2

# Hunt Suspects Fellow Spy

Times News Services

WASHINGTON — Watergate conspirator E. Howard Hunt testified today that he suspects one of his own Watergate bugging crew, a former FBI agent, was a double agent who betrayed the wiretappers to police.

Hunt told the Senate Watergate committee that "the most likely subject" to have been a double agent was Alfred Baldwin, who monitored the Watergate wiretap at Democratic headquarters for the conspirators, but who later testified against the others at their trial in January.

Baldwin was never charged.

Hunt's double-agent theory was drawn out in questioning by Republican Senator Edward Gurney of Florida.

Hunt said he suspected Baldwin for a number of reasons.

He said Baldwin was hired without much checking on his background.

Baldwin has relatives active in the Democratic party and a girl-friend who worked at the Democratic National Committee headquarters, Hunt said.

He also said he has never come up with a satisfactory answer to why the Washington police plainclothes squad was in the area of the Watergate building when the police caught the wiretappers in the early morning hours of June 17, 1972.

He also said Baldwin, equipped with a two-way walkie-talkie, failed to warn the burglars of the presence of police in the building.

Hunt said he thought that Baldwin should have known something was wrong when the plainclothes policemen started turning on lights in their initial search.

Senator Daniel Inouye (Dem.—Hawaii) asked Hunt whether he thought it would have been illegal for Baldwin to notify police of the Watergate burglary.

Hunt said he still maintains that the break-in itself was legal, and that, if Baldwin be-

Continued on Page 2

## Dredge Plan Vetoed

The provincial government has rejected the Pacific Playgrounds Ltd. application to dredge the Oyster River until Environment Canada studies the effect on fish.

Pacific Playgrounds wants to dredge a test channel through the mouth of the river to its marina part of a 340-acre recreation and residential development.

The proposal was turned down by B.C. land commissioner W. R. Redel and supported by Recreation Minister Jack Radford.

George Reamsbottom, executive assistant to the minister, said today the dredging will not be allowed if Environment Canada is opposed.

But even if Environment Canada supports the dredging, Reamsbottom said, the provincial government will not necessarily allow it. A public hearing would be called in the Campbell River area to consider the proposal.

A report from Environment Canada is expected in December.

Reamsbottom also said the fact the dredging would be for a private rather than a public project was not a "key concern" in the government's decision.

## IN THE HOUSE

● A Gulf Island trust is recommended by the legislature's municipal affairs committee to co-ordinate all areas of provincial government responsibility. Page 23.

● West Vancouver Grit Allan Williams criticized the government for failing to consult municipalities on land use plans for housing, citing the Oak Bay riding academy site. Page 3.

● Transport Minister Bob Strachan will decide in a few weeks whether to engage a local or Seattle firm for new ferry design. Page 19.

● Monthly food coupons for pensioners as a way of meeting inflation were suggested by Socred Pat Jordan. Page 23.

● Restructure of the B.C. tree fruit industry is recommended in a consultant's report to Agriculture Minister Dave Stupich. Page 23.

## INDEX


| | Page |
|---|---|
| Births, Deaths | 25 |
| Classified | 25-33 |
| Comics | 24 |
| Entertainment | 8 |
| Family | 16, 17 |
| Finance | 6, 7 |
| Sports | 12, 13 |
| Radio-TV | 26 |


## Boyle Suicide Bid

WASHINGTON (AP) — W. A. (Tony) Boyle, former United Mine Workers union president, apparently tried to commit suicide today and his chances of survival are poor, according to Boyle's personal doctor.

Boyle was brought to the George Washington Medical Centre Monday night suffering from what a spokesman described as a possible stroke.

He was to face a hearing today on his removal to Pennsylvania for complicity in the murder of Joseph Yablonski, a one-time union rival.

Dr. Milton Gusack, Boyle's personal physician since 1965, said about Boyle: "It was an apparent effort at self-destruction because stomach contents and blood drawn showed large amounts of sodium amythal which would be lethal."

Asked whether this was an attempted suicide, Gusack said: "Yes, sir."

## Prayer Gets Instant Reply

MALAGA, Spain (Reuter) — A woman praying aloud in church here for help to pay household bills had 35,000 pesatas (about $625) thrust into her hand. Fearing it had been stolen, she went to the police station but the anonymous donor explained: "I overheard her prayer and happened to have some cash in my wallet."

# B.C. Land Speculators Warned

Land speculators got a warning Monday that the provincial government is ready to crack down on them, possibly as soon as the next session of the legislature.

The warning came from Agriculture Minister Dave Stupich, who aimed his remarks at what he called "rich individuals" who are currently buying up undeveloped land and are holding it in hopes of making substantial profits from its eventual sale for use as residential property.

Stupich said these speculators should know that the government is aware of their activities and that it has the power to do something about it.

Action taken, he said, could include heavy taxes placed on land being held by the speculators, forcing release of the land for public use.

It is also possible, he said, for the B.C. Land Commission to designate specific areas of land for residential use only and have it zoned for that use after cabinet approval is obtained.

"The government has the power to do it," Stupich said of the anti-speculation action he has in mind. "And the government has indicated by its earlier actions that when we become aware of a problem, we are not afraid to act."

Stupich said his views on speculation were personal in nature, and had not been discussed by the government as a whole.

But the government considers housing to be a "very high priority," he said, adding that one of the vehicles it can use to encourage housing is the Land Commission.

Stupich said that if the government decided to impose stiff taxation measures against holders of land which should be used for residential purposes, such action would likely come at the next spring session of the legislature.

He said some new taxation measures will be introduced

Continued on Page 2

## MASSIVE MANHUNT ENDS AT PRISON

PETERHEAD, Scotland (Reuter) — Scottish police launched a massive manhunt Monday for an escaped double murderer — only to discover he was still in jail.

Police set up roadblocks, and newspapers, radio and television stations issued warnings after guards reported 38-year-old Donald Forbes was missing from his cell.

Later he was found in a joiner's workshop inside the prison.

Forbes was sentenced to be hanged for the murder of a night watchman in Edinburgh in 1958. Thirteen days before he was to die he married a pregnant 22-year-old girl in a death-cell wedding and seven days later he was reprieved.

He was released on parole in 1970 but committed a further murder a month later and was sentenced to life imprisonment.

# TORONTO MARKET TRADING

Distributed by CP
Toronto Stock Exchange—Sept. 25

Complete tabulation of Tuesday transactions. Quotations in cents unless marked $. z—Odd lot, xd—Ex-dividend, xr—Ex-rights, xw — Ex-warrants. Net change is from previous board-lot closing sale.

| Stock | Sales | High | Low | Close | Net Ch'ge |
|---|---|---|---|---|---|
| **A—B** | | | | | |
| Abitibi | 46430 | $14⅛ | 13¾ | 14⅛ | + ⅜ |
| Acitol 7½p | 200 | $50½ | 50 | 50½ | |
| Acind | 12383 | $16⅞ | 16¼ | 16⅞ | |
| Acklnd 2p | 1240 | $16¼ | 16⅛ | 16¼ | + ¼ |
| Acme Gas | 3000 | 11½ | 11½ | 11½ | — ½ |
| Acres A pr | 300 | $44¼ | 44¼ | 44¼ | + ¼ |
| Acres wt | 840 | 200 | 195 | 200 | + 5 |
| Adanac M | 500 | 34 | 34 | 34 | + 3 |
| Advocate | 900 | 130 | 120 | 120 | —10 |
| Afton Min | 100 | 860 | 860 | 860 | — 5 |
| A.G.F.M | 204 | 375 | 375 | 375 | |
| Agnic E | 10150 | 520 | 495 | 495 | —30 |
| Agra Ind | 500 | $11½ | 11⅛ | 11½ | — ¼ |
| Akaitcho | 1700 | 114 | 114 | 114 | — 1 |
| Albany | 67230 | 113 | 100 | 108 | + 6 |
| Alt East G | 1800 | 780 | 770 | 775 | —15 |
| Alta Gas A | 4986 | $11⅝ | 10⅞ | 11⅝ | + ⅜ |
| Alta G C p | 250 | $63 | 63 | 63 | |
| Alta G D p | 50 | $125 | 125 | 125 | + 3 |
| Alta Nat | 165 | $20¼ | 20¼ | 20¼ | |
| Alcan | 28282 | $36⅜ | 35⅝ | 36⅛ | — ⅛ |
| Algo Cent | 1050 | $14⅝ | 14⅛ | 14½ | + ½ |
| Algma | 16115 | $19⅛ | 18⅞ | 19 | |
| Algon | 230 | 485 | 485 | 485 | |
| Algonq pr | 264 | 450 | 450 | 450 | |
| Alliance B | 1100 | 9½ | 9¼ | 9½ | |
| Alminex | 4300 | 640 | 630 | 635 | —15 |
| Alpa Ind | 900 | $9 | 8⅞ | 8⅞ | — ⅛ |
| Alum 4 pr | z25 | $19⅜ | 19⅜ | 19⅜ | |
| Alum 4½ p | 170 | $35 | 35 | 35 | — ½ |
| Am Larder | 1000 | 72 | 72 | 72 | — 2 |
| Am Leduc | 1000 | 5½ | 5½ | 5½ | |
| A Quasar P | 100 | $12 | 12 | 12 | + ¾ |
| Andres W | 310 | $28¾ | 28¾ | 28¾ | + ¼ |
| Anglo-cn | 805 | $17¾ | 17½ | 17¾ | + ⅛ |
| Anglo-c pr | 380 | $26⅜ | 26⅛ | 26⅛ | |
| Ang CT 4½ | 205 | $27⅝ | 27½ | 27½ | — ⅛ |
| Ang CT 265 | 75 | $33 | 33 | 33 | + ½ |
| Ang CT 315 | 55 | $40¾ | 40½ | 40½ | + ½ |
| Ang Ruyn | 100 | 50 | 50 | 50 | — 5 |
| Ang U Dev | 3000 | 100 | 100 | 100 | — 1 |
| Anthes B p | z5 | $70¼ | 70¼ | 70¼ | |
| Aquitaine | 2565 | $20¾ | 20⅜ | 20½ | — ¼ |
| Argus | z85 | $18¾ | 18¾ | 18¾ | |
| Args 250 p | 20 | $32¼ | 32¼ | 32¼ | — ¼ |
| Argus B pr | 500 | $33 | 33 | 33 | + ¼ |
| Argus C pr | 1250 | $13½ | 13¼ | 13½ | + ½ |
| Asama | 10100 | $13⅞ | 13½ | 13⅞ | + ¼ |
| Asbestos | 2231 | $18¼ | 18¼ | 18¼ | + ¼ |
| Ashland C | 679 | $12⅜ | 11⅞ | 12 | — ⅛ |
| Ashland pr | z20 | $25 | 25 | 25 | |
| Asoc Porc | 500 | 82 | 82 | 82 | — 3 |
| Atco Ind | 1240 | $14¾ | 14½ | 14⅝ | — ⅛ |
| Avoca M | 1500 | 101 | 100 | 100 | — 1 |
| Bad Boy | 375 | $8⅛ | 8⅛ | 8⅛ | |
| Bankeno | 5925 | 735 | 715 | 730 | —10 |
| Bank Mtl | 9838 | $18⅜ | 18¼ | 18¼ | — ⅛ |
| Bank N S | 7298 | $37½ | 37 | 37½ | + ¼ |
| B Cdn Nat | 465 | $18½ | 18 | 18½ | + ½ |
| Barpr-Ell | 25 | 35 | 35 | 35 | + 1 |
| Bartaco | 500 | 220 | 220 | 220 | +10 |
| Barry Expl | 4000 | 70 | 67 | 67 | — 5 |
| Baton B | 250 | $9⅝ | 9½ | 9⅝ | + ¼ |
| Beaver Eng | 400 | 5⅛ | 5 | 5 | |
| Becker B p | 600 | 445 | 435 | 445 | —15 |
| Bell Can | 10570 | $41⅛ | 40⅝ | 41⅛ | + ⅜ |
| Bell A pr | 831 | $45½ | 45¼ | 45¼ | + ⅛ |
| Bell B pr | 625 | $48 | 47⅝ | 48 | + ½ |
| Bell Knit | 200 | 105 | 100 | 100 | —20 |
| Betlem | 4425 | $16⅝ | 16⅜ | 16½ | — ⅛ |
| Big Nama | z125 | 10 | 10 | 10 | |
| Bl Hawk | 1000 | 70 | 70 | 70 | — 3 |
| Blackwod A | 200 | $5⅜ | 5⅜ | 5⅜ | + ⅛ |
| Block Bros | $290 | 280 | 280 | 280 | |
| Bomac A | 400 | 57 | 7 | 7 | — ¼ |
| Bombrdr | 1000 | 365 | 360 | 365 | + 5 |
| Bonza I | 51700 | 294 | 287 | 290 | + 4 |
| Bunty | 15500 | 64 | 60 | 61 | — 1 |
| Bovis Cor | 5300 | 215 | 210 | 215 | + 5 |
| Bow-m pr | z15 | $35¼ | 35 | 35¼ | |
| Bow Valy | 3455 | 36 | 35½ | 35⅝ | + ⅛ |
| BP Can | 2998 | $14¾ | 14⅜ | 14¾ | — ⅛ |
| BP Can p | 25 | 70 | 70 | 70 | + 1 |
| Bracell P | 200 | 295 | 295 | 295 | |
| Bralor Res | 1700 | 200 | 190 | 200 | +10 |
| Bramalea | 9399 | 480 | 470 | 480 | |
| Brameda | 1100 | 55 | 55 | 55 | — 4 |
| Brascan | 5677 | $19½ | 19 | 19¼ | — ⅛ |
| Brenda M | 8175 | 780 | 740 | 780 | +35 |
| Brinco | 3700 | 4¾ | 4 | 5 | + ¼ |
| BC Forest | 3680 | $25 | 24½ | 24½ | — ½ |
| BC Sugar | 120 | $13⅛ | 13⅛ | 13⅛ | — ⅛ |
| BC Sugar p | z45 | $14 | 14 | 14 | |
| BC Phone | 314 | $49⅞ | 49½ | 49⅞ | + ⅝ |
| BCPh 4⅜ p | 50 | $57½ | 57½ | 57½ | + ⅝ |
| BCPh 4¾ p | 140 | 57 | 57 | 57 | + ⅝ |
| BCPh 4.84 | 500 | $15⅜ | 15 | 15⅜ | + ⅜ |
| BCPh 5.15 | 110 | 51 | 51 | 51 | + ¾ |
| BCPh 5¾ p | z20 | 570 | 70 | 70 | |
| BCPh 6 pr | 25 | 575 | 73 | 73 | + ½ |
| BCPh 6.80 | 750 | $20¾ | 20¾ | 20¾ | |
| BCP 7.04 p | 100 | $27½ | 22½ | 27½ | |
| Broul R | 7800 | 44½ | 44 | 44½ | +1½ |
| Brunsk | 35050 | 515 | 495 | 515 | +30 |
| Budd Auto | 600 | $15½ | 15¼ | 15½ | + ⅛ |
| Budd A w | 200 | 850 | 850 | 850 | |
| Burns Fds | z15 | $15⅜ | 15⅜ | 15⅜ | |
| Bushnell | 600 | $10¼ | 10 | 10¼ | |
| **C—E** | | | | | |
| Cad Dev | 300 | $13 | 13 | 13 | + ¼ |
| CA E Ind | 800 | $10 | 9⅞ | 9⅞ | |
| Cal Pow | 1395 | $25 | 25 | 25 | + ⅜ |
| Cal P 4 p | 163 | 552 | 52 | 52 | — 2 |
| Cal P 5.40 p | z10 | $87¾ | 87¾ | 87¾ | |
| Cal P 7 p | 40 | $93 | 93 | 93 | + 1 |
| Calvert | 500 | 18 | 18 | 18 | |
| Cam Mine | 3000 | 15½ | 15½ | 15½ | |
| Cambridg | 300 | $14½ | 14½ | 14½ | — ¼ |
| Camflo | 4600 | 800 | 795 | 800 | +10 |
| Cam Chi b | 2300 | 690 | 660 | 660 | —20 |
| Campea u | 410 | $8 | 7⅞ | 8 | |
| Can Cem L | 7952 | $14¼ | 14 | 14¼ | |
| C Cem L p | 800 | $18⅛ | 18 | 18⅛ | + ¼ |
| C Geother | 9640 | 217 | 210 | 217 | + 8 |
| Can Malt A | 525 | $26½ | 26 | 26 | — ½ |
| C Nor W | 16710 | 920 | 880 | 880 | +10 |
| C Pakrs C | 1000 | $20⅞ | 20¾ | 20⅞ | + ⅜ |
| Can Perm | 628 | $18⅜ | 18¼ | 18¼ | + ⅛ |
| C Safway p | 115 | $82½ | 82½ | 82½ | + ½ |
| C Pete | 10480 | 560 | 550 | 555 | |
| CSPet w | 10010 | 7 | 7 | 7 | — 8 |
| C Tung | 26250 | 320 | 300 | 320 | +15 |
| Cdn Arrow | 1000 | 17 | 17 | 17 | + ½ |
| C Bonza | 21750 | 214 | 203 | 205 | + 1 |
| Cdn Brew | 2106 | 440 | 435 | 435 | + 5 |
| CBrew Ap | 200 | $25½ | 25½ | 25½ | + ⅜ |
| C Brew Bp | 112 | $29⅝ | 29⅝ | 29⅝ | |
| C Cadesy | 140 | $15¾ | 15¾ | 15¾ | + ½ |
| C Cable w | 240 | 370 | 370 | 370 | —20 |
| Cdn Can A | 800 | 9 | 9 | 9 | |
| Cdn Cel | 32885 | $8¼ | 7⅞ | 8¼ | + ⅜ |
| CEx Gas | 9550 | 360 | 350 | 355 | — 5 |
| CG Invest | 25 | $76 | 76 | 76 | |
| C Homestd | 7950 | 835 | 820 | 835 | + 5 |
| C Hyd C | 11650 | $7¾ | 7⅜ | 7½ | — ¼ |
| C Hydr pr | 200 | $13½ | 13½ | 13½ | + ½ |
| C Imp Bank | 5469 | $30⅞ | 30½ | 30⅞ | + ½ |
| C Ind Gas | 2912 | $8½ | 8¼ | 8¼ | — ¼ |
| CIL | 2240 | $16⅜ | 16½ | 16½ | + ⅛ |
| C Intrurb p | 1020 | $10¼ | 10 | 10¼ | + ¼ |
| C Lencour | 750 | 16 | 16 | 16 | |
| CLI Pete | 2000 | 17 | 16½ | 16½ | —1½ |
| C Manoir | 2200 | 455 | 450 | 450 | —10 |
| C Malart | 2100 | 14 | 14 | 14 | |
| C Marconi | 300 | 400 | 400 | 400 | |
| C Merrill | z20 | 560 | 560 | 560 | |
| C Occental | 5168 | $12⅜ | 12½ | 12⅜ | + ¼ |
| CP Inve pr | 5270 | $32 | 31⅞ | 32 | + ½ |
| CPIn w | 43700 | 285 | 265 | 270 | + 5 |
| CP Ltd | 27916 | 17 | 16⅜ | 16½ | — ½ |
| CP LA p | 1292 | $10½ | 10½ | 10½ | |
| CPL $3 pr | 2100 | 58⅞ | 8⅞ | 8⅞ | + ⅛ |
| CP LUK p | z4 | $7 | 6 | 6 | |
| C Reserve | 800 | 535 | 530 | 530 | —20 |
| C Sup O | 17065 | 555 | 54 | 55 | + 1 |
| Cdn Tire | 1601 | 552 | 51 | 52 | + 1 |
| Cdn Tire A | 3144 | $53¼ | 51¼ | 53¼ | +1⅜ |
| C Utilities | 625 | $11⅞ | 11¼ | 11¼ | |
| C Util 1.25 | 2110 | $23¼ | 23⅛ | 23⅛ | |
| C Util w | z40 | 295 | 295 | 295 | |
| CVickers | 637 | $16 | 16 | 16 | |
| Candel Oil | z8 | 980 | 980 | 980 | |
| Canron | 400 | $22 | 21½ | 22 | + ¼ |
| Capit Div | 400 | 39 | 39 | 39 | |
| Cara | 150 | $8¼ | 8¼ | 8¼ | + ¼ |
| Cassiar | 950 | $13⅜ | 13¼ | 13⅜ | + ⅛ |
| CDP Co m | z50 | 125 | 125 | 125 | |
| Celanese | 6100 | $5⅜ | 5⅛ | 5⅜ | + ¼ |
| Celan 175 p | z85 | $20¼ | 19¼ | 19¼ | |
| Cent Pat | 1500 | 100 | 100 | 100 | + 7 |
| CN | 800 | $8⅝ | 8⅝ | 8⅝ | |
| Chemaloy | 8550 | 330 | 320 | 325 | |
| Chesvi | 10500 | 21 | 20 | 20 | — 1 |
| Chib-K | 87500 | 39 | 35 | 38 | + 2 |
| Chib M | 1000 | 36 | 36 | 36 | — 2 |
| Chieftan D | 6620 | $12¾ | 12¼ | 12¼ | — ½ |
| Chrom | 400 | 150 | 150 | 150 | |
| Chrys | 10386 | $27⅝ | 27⅛ | 27½ | + ½ |
| CHUM B | 403 | $10 | 9½ | 9½ | — ⅜ |
| Coch Will | 4200 | 84 | 80 | 80 | |
| Coldstm | 2000 | 385 | 370 | 380 | + 5 |
| Coles Book | 300 | $8½ | 8 | 8½ | |
| Compro | 425 | 405 | 405 | 405 | + 5 |
| Comb Met | 6000 | 16 | 16 | 16 | |
| Cmnc | 35723 | $34⅞ | 33 | 34¼ | +2⅛ |
| Com Cap | 3175 | 310 | 300 | 310 | |
| C Holiday I | 1050 | $10½ | 10½ | 10½ | |
| Computel | 204 | $11 | 11 | 11 | |
| Comtech | 4950 | 350 | 340 | 350 | +10 |
| Conduits | 2500 | 56 | 6 | 6 | |
| Conn Chm | 300 | $6¼ | 6¼ | 6¼ | — ¼ |
| Conn Bath | 4711 | $29½ | 28½ | 29 | — ¼ |
| Con Bath p | 230 | $18¾ | 18¾ | 18¾ | — ¼ |
| C Bah w | 24500 | 230 | 210 | 220 | |
| C Bath 68 W | 2660 | $17 | 16¾ | 16⅞ | — ⅛ |
| Con Bldg | 1510 | 265 | 260 | 260 | |
| Con Fardy | 500 | 60 | 60 | 60 | |
| C Durm | 29000 | 76 | 75 | 75 | |
| C Marben | 4000 | 82 | 80 | 82 | — 2 |
| C Morisn | 3400 | 180 | 170 | 175 | + 5 |
| Con Nichol | 4000 | 5 | 5 | 5 | |
| C Rambler | 6000 | 305 | 292 | 300 | — 5 |
| Con Textle | 900 | 410 | 405 | 405 | — 5 |
| Con Distrb | 475 | $23⅞ | 23¾ | 23¾ | |
| Cons Gas | 4057 | $15 | 14¾ | 15 | |
| Con Glass | 400 | $9¼ | 9¼ | 9¼ | |
| Conwest | 100 | 440 | 440 | 440 | —10 |
| Coprcorp | 2000 | 23 | 23 | 23 | + 1 |
| Cop Fields | 2250 | 147 | 145 | 145 | |
| Cornat I | 19400 | 480 | 465 | 480 | + 5 |
| Cornat pr | 300 | $21½ | 23¼ | 23¼ | — ⅜ |
| Corp Food | 200 | 475 | 475 | 475 | +25 |
| Coseka R | 3150 | 270 | 265 | 265 | — 5 |
| Costin R w | 300 | 260 | 260 | 260 | |
| Courvan | 2000 | 13 | 12 | 13 | + 1 |
| Craigmt | 8625 | 820 | 780 | 800 | + 5 |
| Crain R L | 850 | $9⅞ | 9¾ | 9⅞ | + ⅛ |
| Crestbrk | 4250 | $14 | 13½ | 13½ | — ⅜ |
| Crwn Life | 302 | $74 | 74 | 74 | — ¼ |
| Crow-Nest | 725 | 27 | 26½ | 27 | + 1 |
| Crush Intl | 600 | $12½ | 12⅛ | 12¼ | — ¼ |
| Cygnus A | z50 | $7¾ | 7¾ | 7¾ | |
| Cygnus B | z50 | $7¾ | 7¾ | 7¾ | |
| D Aragon | 2000 | 15½ | 15½ | 15½ | |
| Dawson D | 700 | $7½ | 7½ | 7½ | |
| Decca R | 3200 | 725 | 715 | 720 | |
| D Eldona | 500 | 42 | 42 | 42 | |
| Delfan Ltd | 300 | 55 | 5 | 5 | |
| Denison | 1188 | $39⅝ | 39¼ | 39½ | — ⅛ |
| Dicknsn | 722 | 330 | 325 | 325 | — 5 |
| Distl Seag | 2535 | $43⅛ | 43 | 43 | — ¼ |
| Doman I | 950 | $9½ | 9¼ | 9¼ | — ½ |
| Dome | 1336 | $89 | 88¾ | 89 | + ¼ |
| Dome Pete | 4700 | $33 | 32⅝ | 33 | — ⅛ |
| DBridge | 200 | 39 | 39 | 39 | — ⅛ |
| DCitrus | 350 | $9⅞ | 9 | 9⅜ | + ⅞ |
| Dofasco | 3464 | $28⅜ | 28 | 28 | — ¼ |
| Dom Glass | 3000 | 13 | 13 | 13 | |
| Dom Lime | 100 | 11 | 11 | 11 | + ¼ |
| Dom Store | 550 | $14¼ | 14⅛ | 14⅛ | — ¼ |
| D Textile | 1600 | 8¾ | 8⅛ | 8⅜ | — ⅜ |
| Donstar | 20130 | $25⅛ | 24¼ | 25 | + ¾ |
| Donlee M | 200 | 405 | 400 | 400 | |
| Dr Mc C A | 500 | $13¼ | 13¼ | 13¼ | |
| Dunde Pal | 1000 | 64 | 64 | 64 | + 4 |
| Dunrale | 2034 | 23 | 23 | 23 | + 1 |
| Du Pont | 1200 | $28¼ | 28¼ | 28¼ | |
| Dylex L A | 3407 | $7¼ | 7 | 7¼ | + ¼ |
| Dynsty | 19540 | $10½ | 9⅞ | 10½ | +⅝ |
| Fstn Prov | 300 | 56 | 6 | 6 | |
| East Mal | 100 | 355 | 355 | 355 | + 5 |
| E L Fin | 200 | 58⅞ | 8⅛ | 8⅛ | — ⅛ |
| E L Fin w | 600 | 300 | 275 | 300 | |
| Electro Ind | 1075 | $13 | 12⅞ | 12⅞ | |
| Elks Stors | 500 | $15½ | 15½ | 15½ | + ½ |
| Emco | 4650 | $6⅜ | 6⅛ | 6⅛ | + ⅛ |
| **F—J** | | | | | |
| Fairview | 350 | $19 | 19 | 19 | + ¼ |
| Falco C | 11890 | $14 | 13⅞ | 14 | + ⅛ |
| Falcon | 5225 | $77 | 76 | 77 | +1⅛ |
| Farm Mer | 100 | $5½ | 5½ | 5½ | — ⅛ |
| Fed Ind L Id | 1300 | $6¾ | 6⅝ | 6¾ | + ⅛ |
| Fields S | 800 | $16½ | 16½ | 16½ | |
| Finning T | 400 | $13 | 13 | 13 | — ¼ |
| F Nlar | 400 | 66 | 65 | 66 | + 1 |
| Foodex S | 2450 | $7½ | 7⅛ | 7½ | + ½ |
| Ford Cnda | 170 | $92 | +91½ | 91½ | — ½ |
| Fort Reinc | 1000 | 25 | 25 | 25 | + 1 |
| F Seasons | 300 | $7 | 7 | 7 | — ⅛ |
| F Season w | 100 | 350 | 350 | 350 | —25 |
| Francana | 1100 | 900 | 895 | 900 | + 5 |
| Fraser | 450 | $23¾ | 23½ | 23½ | |
| Frontex | z14 | 24 | 24 | 24 | |
| GH Steel | 3300 | $7¼ | 6⅞ | 7 | + ¼ |
| Galt Mi Irn | 2625 | $7 | 6½ | 6⅞ | — ⅛ |
| Gaz Metr | 600 | 430 | 425 | 430 | |
| Gaz 5.40 p | 25 | $64 | 64 | 64 | |
| Gen Baker | 200 | 310 | 310 | 310 | —10 |
| Gen Distrb | 3700 | $1m⅝ | 10⅞ | 10⅞ | — ⅞ |
| GNG Ltd | 184 | $66¼ | 66¼ | 66¼ | + ¼ |
| Genstar L | 3589 | $17 | 16¾ | 17 | + ¼ |
| Gnstar L w | 4700 | 610 | 550 | 600 | +40 |
| Gesco Dis | 500 | $6½ | 6½ | 6½ | + ⅛ |
| Gnt Masct | 4000 | 310 | 305 | 310 | |
| Giant Yk | 230 | 820 | 820 | 820 | |
| Gibraltar | 5480 | $14 | 13¾ | 14 | + ⅛ |
| Gold Crest | 300 | $5¾ | 5¾ | 5¾ | + ⅛ |
| Goldund M | 1380 | 109 | 101 | 101 | — 8 |
| Goldrim | 2000 | 7 | 7 | 7 | |
| Gozlan | 5230 | $9 | 8¾ | 9 | |
| Graff Frs p | 1000 | $20 | 20 | 20 | |
| Graff G | 725 | $28 | 28 | 28 | + ½ |
| Gt Colisds | 550 | 850 | 850 | 850 | |
| GL Nickl | 3800 | 270 | 255 | 255 | — 7 |
| GL Paper | 7020 | $30⅜ | 27⅞ | 28½ | + ¾ |
| GL Pap w | 4160 | 900 | 860 | 900 | +25 |
| GN Capital | 1100 | $6¾ | 6⅝ | 6¾ | + ⅛ |
| Gr Plains | z100 | $28⅛ | 28 | 28⅛ | |
| Gt West S | 200 | 400 | 400 | 400 | +20 |
| G West wt | 2400 | 135 | 125 | 135 | |
| Gt West L B | 650 | $13 | 14⅞ | 14⅞ | — ⅛ |
| Green Pnt | 3000 | 6 | 6 | 6 | |
| Grey G | 200 | $5⅞ | 5½ | 5½ | |
| Greyhnd C | 1100 | 100 | 100 | 100 | — 5 |
| reyhnd | 660 | $18⅛ | 18 | 18⅛ | + ⅜ |
| GSW B | 10200 | $5⅞ | 5½ | 5¾ | — ⅛ |
| Guar Trst | 883 | $11⅛ | 11 | 11 | — ⅛ |
| Gulf C | 18650 | $34⅝ | 34¼ | 34½ | + ⅛ |
| Hambro C | 200 | $5¼ | 5½ | 5¼ | + ⅜ |
| H Group | 8850 | $8½ | 8 | 8¼ | + ⅛ |
| Ham Tr | 350 | $10¾ | 10¾ | 10¾ | + ⅛ |
| HamT r | 10147 | 25 | 18 | 25 | + 5 |
| Hand Chm | 100 | 405 | 405 | 405 | —45 |
| Hardee | 3000 | 110 | 110 | 110 | |
| Hard Carp | 1050 | $7¾ | 7¾ | 7¾ | + ¼ |
| Hard Crp A | 1100 | $7⅞ | 7¾ | 7¾ | + ⅛ |
| Harris JS | 1800 | 420 | 405 | 420 | +20 |
| Harveys F | 100 | 120 | 120 | 120 | + 5 |
| HWood A | 100 | 200 | 200 | 200 | |
| HWood B | 300 | 56 | 56 | 56 | |
| Hawker S | 9022 | $5½ | 5⅛ | 5¼ | |
| Hays Dna | 1925 | $9½ | 9⅜ | 9⅜ | + ⅛ |
| Hedway C | 400 | 390 | 390 | 390 | |
| Highmont | 2200 | 170 | 170 | 170 | |
| Hollinger | 900 | 547 | 46½ | 47 | + ½ |
| Home A | 7744 | $45⅝ | 45¼ | 45⅝ | |
| H Bramor | 1000 | 55 | 5 | 5 | |
| Huston | 31650 | 360 | 335 | 355 | + 5 |
| Huds Bay | 8815 | $27¼ | 26⅞ | 27¼ | + ½ |
| H Bay Co | 3200 | $18¼ | 18¼ | 18¼ | |
| HB Oil Gas | 2733 | 547 | 46¼ | 46¼ | — ¾ |
| Huron Eri | 525 | $29 | 29 | 29 | + ½ |
| Husky | 22924 | $23¾ | 23¼ | 23⅜ | |
| Hosky B pr | z5 | $42⅛ | 42⅛ | 42⅛ | |
| Husky D w | 4300 | 820 | 810 | 810 | —10 |
| Husky E w | 3050 | $10⅜ | 10¼ | 10⅜ | + ⅜ |
| Hydra Ex | z40 | 16 | 16 | 16 | |
| Hy's Ltd | 200 | 415 | 410 | 415 | +15 |
| IAC | 3030 | $18¼ | 18 | 18¼ | + ¼ |
| IAC wt | 1020 | 590 | 575 | 575 | —15 |
| Imaco | 4970 | $30 | 29⅞ | 30 | + ⅛ |
| Imasco A p | 3100 | 400 | 400 | 400 | + 5 |
| Imp Gen | 2200 | 390 | 365 | 380 | + 5 |
| Imp O | 82641 | $45⅞ | 44 | 45⅞ | +2⅛ |
| Income Dl | 100 | $8¼ | 8¼ | 8¼ | —1¾ |
| Indal Can | 300 | $13½ | 13⅜ | 13⅜ | — ⅛ |
| Indusmin | z25 | $9½ | 9½ | 9½ | |
| Inglis | 300 | $16¼ | 16½ | 16¼ | + ¼ |
| Inland Gas | 3510 | $9¾ | 9½ | 9⅝ | — ⅛ |
| Inland G p | 225 | $12⅝ | 12⅝ | 12⅝ | + ⅛ |
| Inter-City | 7800 | 480 | 465 | 480 | +10 |
| nter C A p | 100 | $16 | 16 | 16 | |
| Inter C B p | 100 | $18½ | 18½ | 18½ | + ¼ |
| Inter C A w | 80 | 240 | 240 | 240 | —10 |
| Inter C B w | 1400 | 300 | 290 | 300 | +10 |
| Intrmetco | 6000 | 465 | 450 | 460 | + 5 |
| IBM | 801 | $261 | 253¾ | 261 | +7½ |
| IMC | 180 | $36¼ | 36¼ | 36¼ | — ¾ |
| Int Mogul | 2811 | $13¾ | 12⅞ | 13¾ | + ⅞ |
| I Mogul A | 660 | 520 | 193¾ | 193¾ | |
| Inco | 60912 | $35 | 34 | 35 | — 1 |
| I Obask | 11000 | 34½ | 32½ | 33 | — ½ |
| Interpool | 2700 | $15¾ | 15⅜ | 15⅜ | — ¼ |
| Int Div | 500 | 175 | 175 | 175 | |
| IPipe | 13125 | $23⅛ | 22⅝ | 22⅞ | + ⅛ |
| Int Pipe w | 200 | 825 | 805 | 810 | |
| Ipsco | 781 | $13¼ | 13⅛ | 13¼ | — ⅛ |
| Inv Group | 500 | 510 | 10 | 10 | |
| Inv Grp A | 1940 | $9¾ | 9⅝ | 9¾ | |
| nv Grp S p | 1410 | $20¾ | 20½ | 20¾ | +½ |
| Irish Cop | 1500 | 6½ | 6½ | 6½ | |
| Irwin T A | 1800 | $7⅛ | 7 | 7⅛ | + ⅜ |
| Iso | 3500 | 214 | 210 | 210 | |
| ITL Ind | 1000 | 400 | 400 | 400 | |
| IU Intl | 6881 | $28⅜ | 27¾ | 27⅞ | — ⅜ |
| Ivaco Ind | 525 | $11¼ | 11⅛ | 11¼ | + ⅛ |
| Jannock | 3193 | $6½ | 6½ | 6½ | |
| Jannock D | z3 | $5⅞ | 5⅞ | 5⅞ | |
| Jannock A | 705 | $13¼ | 13 | 13¼ | + ¼ |
| Jannock B | z77 | $12⅞ | 11¾ | 11¾ | |
| Joliet | 2000 | 24 | 23 | 24 | +1½ |
| Jonsmith | 7000 | 9½ | 9½ | 9½ | |
| Jorex Ltd | 5500 | 86 | 85 | 86 | — 1 |
| Joutel | 2300 | 35 | 35 | 35 | |
| **K—N** | | | | | |
| Kaiser Re | 5560 | 350 | 330 | 350 | +20 |
| Kam Kta | 10000 | 64 | 61 | 63 | |
| Kaps Tran | 8180 | $5⅜ | 5 | 5⅛ | — ¼ |
| Keen Ind | 300 | $12¼ | 12 | 12 | |
| Keeprite B | 1050 | $9 | 9 | 9 | |
| Kelsey H | 5940 | $14⅜ | 14 | 14⅛ | + ⅛ |
| Kerr Add | 431 | $11⅞ | 11⅞ | 11⅞ | |
| K Anacon | 5125 | 30 | 30 | 30 | + 1 |
| KT Mining | 2000 | 7½ | 7½ | 7½ | — ½ |
| Koffler | 2100 | $7⅜ | 7⅜ | 7⅜ | — ⅛ |
| Koffler A p | 100 | $8¾ | 8¾ | 8¾ | |
| Koffler w | 2650 | 280 | 260 | 260 | —15 |
| Labatt | 5070 | 524 | 23¾ | 24 | + ¼ |
| Labatt pr | 2125 | 524 | 24 | 24 | — ¼ |
| Lab Min | 350 | 46 | 45 | 46 | +1½ |
| Lacanex | 2500 | 51 | 50 | 50 | |
| Laidlaw M | 500 | $13⅜ | 13¼ | 13⅜ | + ⅛ |
| LOni Cem | 1400 | 340 | 330 | 340 | +10 |
| L Shore | 245 | 268 | 262 | 268 | + 8 |
| La Vrndr | 100 | 57 | 7 | 7 | + ⅜ |
| Langis | 2900 | 6 | 6 | 6 | |
| Lasitr Km | 100 | 105 | 105 | 105 | + 5 |
| Laura Sec | z50 | $7 | 7 | 7 | |
| Lau Fin | 10420 | $11⅛ | 10¾ | 11½ | + ⅝ |
| Lau F 1.25 | 225 | $16 | 15⅞ | 15⅞ | |
| Lau F 2.00 | 1400 | $24¾ | 24⅝ | 24⅝ | — ⅛ |
| Leigh Inst | 300 | 56⅝ | 6⅝ | 6⅝ | |
| Leons Frn | 225 | $13 | 13 | 13 | — ¼ |
| Liberian | 100 | $12¼ | 12¼ | 12¼ | + ¼ |
| Life Inv | 1264 | 240 | 235 | 240 | |
| Life Inv A | 6064 | 17 | 15 | 17 | |
| Lincoln Tr | 500 | $16⅝ | 16½ | 16⅝ | — ⅜ |
| LL Lac | 1300 | 205 | 205 | 205 | |
| Livingstn | 1000 | $9½ | 9½ | 9½ | + ⅜ |
| Lob Co A | 125 | $5⅛ | 5⅛ | 5⅛ | — ⅛ |
| Lob Co B | 2540 | $5¼ | 5⅛ | 5⅛ | — ⅛ |
| Lob Co pr | 536 | $28 | 27½ | 27½ | — ⅝ |
| Lo bG A pr | 450 | $17 | 17 | 17 | + |
| Lochiel | 7900 | 315 | 310 | 310 | + 5 |
| Loeb M | 1950 | 470 | 450 | 460 | — 5 |
| Logistec C | 100 | 475 | 475 | 475 | —25 |
| Lost Riv | 20200 | 293 | 275 | 280 | |
| Ytton M | 1800 | 220 | 220 | 22220 | |
| Maclarn A | 1525 | $28 | 27½ | 28 | + 1 |
| Maclarn B | 200 | $27¾ | 27¾ | 27¾ | — ¼ |
| Mclan H A | 1370 | $12 | 12 | 12 | |
| MH Cable | 650 | $14¼ | 14¼ | 14¼ | |
| MB Ltd | 32595 | 537 | 457 | 537 | + 1 |
| Madeline | 2000 | 455 | 445 | 450 | + 5 |
| Madsen | 4500 | 105 | 98 | 100 | |
| Magna Int | 475 | $10 | 9¾ | 10 | + ¼ |
| Magnetics | 1200 | 81 | 80 | 81 | + 1 |
| Maislin I | z25 | $8⅛ | 8⅛ | 8⅛ | |
| Major H D | 815 | 355 | 340 | 340 | —20 |
| Man Bar | 5000 | 58 | 58 | 58 | |
| M Lf Mills | 250 | $19¼ | 19 | 19¼ | + ¾ |
| Marcana | 1078 | 21 | 21 | 21 | |
| Maritime | 395 | $19 | 19 | 19 | + ⅜ |
| Martim A p | 650 | $9⅜ | 9¼ | 9¼ | |
| Markboro | 300 | $10 | 10 | 10 | |
| Market F | 200 | $7¼ | 7¼ | 7¼ | + ⅛ |
| Martin | 4000 | 24 | 24 | 24 | |
| Mas F | 18571 | $23¼ | 22⅞ | 23¼ | + ¼ |
| Mattagni | 8830 | $33¼ | 32¾ | 33¼ | + ½ |
| Mc Adam | 3500 | 35 | 34 | 34 | |
| McGraw H | 100 | $5¼ | 5¼ | 5¼ | |
| Mc Intyre | 800 | $54 | 52 | 53½ | +1½ |
| McLagn w | 100 | 510 | 10 | 10 | |
| MDS Helth | 600 | 360 | 350 | 360 | |
| Melton R E | 200 | 330 | 330 | 330 | — 5 |
| Melton A w | 300 | 215 | 215 | 215 | — 5 |
| Mentor | 1000 | 117 | 117 | 117 | + 2 |
| MEPC | 1300 | 59½ | 59½ | 59½ | |
| MEPC p | 250 | $18¾ | 18¾ | 18¾ | |
| MEPC w | 500 | 360 | 350 | 350 | —10 |
| Mercantil | 2507 | $25⅜ | 24⅝ | 25⅜ | + ½ |
| Merland E | 7000 | 238 | 230 | 231 | — 4 |
| Meta Uran | 1500 | 15 | 15 | 15 | +1½ |
| Met Stores | z150 | 515 | 14½ | 14½ | |
| Mex LP pr | 100 | 57 | 7 | 7 | + 2 |
| MICC | 1852 | $32 | 31¾ | 31¾ | — ¼ |
| Mierosyst | 1320 | $8⅞ | 8¾ | 8⅞ | |
| Micrsys w | 900 | 475 | 470 | 475 | +15 |
| Midcon | 2000 | 65 | 65 | 65 | — 5 |
| Mid-Group | 6360 | 430 | 425 | 425 | — 5 |
| Mindamr | 1800 | 440 | 430 | 435 | — 5 |
| Mindustrl | 150 | 57¼ | 7¼ | 7¼ | — ½ |
| Moffat | 250 | 59 | 9 | 9 | + ⅛ |
| Molson A | 4535 | $23½ | 23¼ | 23¼ | — ¼ |
| Molson B | z40 | $22⅛ | 22⅛ | 22⅛ | |
| Mon Inv | 1000 | 57¼ | 7¼ | 7¼ | — ⅜ |
| Monarc W | 200 | 325 | 325 | 325 | |
| Mon-A | 58500 | 78 | 70 | 76 | + 7 |
| Mtl Trust | z50 | $17¼ | 17¼ | 17¼ | |
| Moore | 4967 | $51 | 50⅛ | 50½ | — ⅛ |
| Morse A | 125 | $15⅞ | 15⅞ | 15⅞ | — ⅛ |
| Morse B | z50 | $15 | 15 | 15 | |
| Morse pr | 85 | $35 | 35 | 35 | +1½ |
| MTS Inter | 1900 | 63 | 56 | 56 | — 5 |
| Murphy | 3000 | $8⅜ | 8⅛ | 8⅛ | — ⅜ |
| Murritt P | 200 | 215 | 215 | 215 | —20 |
| McChrs I | 1325 | $8⅜ | 8¼ | 8¼ | — ⅛ |
| Nat Dr

## 100 MISCELLANEOUS FOR SALE

**mr Mais**

1821 COOK

385-2435

USED

1 Frigidaire 30" electric range, 2 large elements, 2 small. Beautiful condition $100.00

1 Tappan 30" elec. range. Fully automatic. Beautiful condition $100.00

1 4' 6" box spring and mattress unit, clean and good $39.50

Solid oak sideboard, beautifully made $65.00

**THE TRADERS**

WAREHOUSE GOOD USED TRADE-INS

| | |
|---|---|
| 39" box spring and mattress | $39.95 |
| Buffet | $49.95 |
| Occasional chair | $49.95 |
| —Reconditioned 19" port. TVs | $59.95 |
| —Reconditioned console TVs as low as | $ 59.95 |
| —Reconditioned color TV | $249.00 |
| —Good selection of refrigerators, From | $ 29.95 |
| Portable TV stand | $ 9.95 |
| 2-pc. green chesterfield suite | $ 69.95 |
| Brown davenport | $99.95 |
| 30" Electric range | $ 99.95 |
| Wringer Washers from | $ 29.95 |
| 3-pce. sectional | $99.95 |
| Automatic Washers from | $ 49.95 |

Warehouse Open 'til 5 p.m.
715 FINLAYSON 388-6264

**Mel's BARGAINS**

USED FURNITURE

| | |
|---|---|
| Counter top fridge | $95.00 |
| Brocade hostess chair | $85.00 |
| Armless daveno | $45.00 |
| Natural crib and mattress | $29.50 |
| Vinyl Wardrobe | $12.50 |
| Telephone bench | $10.50 |

CLOSED MONDAYS
Across from Warehouse Foods
3460 Quadra 384-3152

DEMO SALE
2631 Douglas
DOORS — GLASS — VENTILATING EQUIPMENT. - HUNDREDS OF FLUORESCENT FIXTURES. BELMONT MANAGEMENT LTD. MR. McDOUGLALD 384-2429

RENOVATION SALE
Used kitchen and medicine cabinets, drawers, cupboards, ideal for basement or cabin. Fridges, sinks, taps, toilets, gas stoves (20" and 30"). Low prices. 1002 Vancouver Street, Vancouver and Rockland, rear entrance. 1-4 p.m. See man on site.

I.H.C. FALL SALE
10 H.P. tractor $1295; 7 H.P. riding mower $499; trailer $99.99; self propelled rotary mower $159; also 14' boat, motor, trailer $495; 1966 Dodge wagon V-8, auto., P.S., P.B., $395.
VICTORIA JEEP
HILLSIDE at ROCK BAY

19' BOAT, BRANDLMAYR HULL, 70 h.p. Mercury outboard, both need work, offers, '66 Dodge, for parts, offers, set of 30 encyclopedias, $100 or closest offer, Frigadaire, good condition, $45, Moffat garbage burner, $25, pink vanity sink, $10, 478-6520.

CONTENTS OF APARTMENT, like new. Moving, end of month, must be sold. 2 matching chesterfields, marble end tables, bronze legs, bedroom suite, miscellaneous, large gilded mirror, gold brocade drapes, crystal Cherub lamps, kitchen miscellaneous. 598-3785.

RUGS LOOK "NEW." IT'S SO easy with RUG-MATE stain removing rug shampoo. Rent electric shampooer for $1.00, plus materials. Also Hero Airless spray units, sales and rentals. Clark and Pattison, 760 Bay St. See our ad under Painters for other supplies.

ABC ELECTRIC
New and rebuilt major and portable appliances, vacuums, etc. all guaranteed. We also buy used appliances. 831 Yates, 382-7221.

AUTOMATIC TELEPHONE ANSWERING machine, 24-hour operation. Lease as low as $13 per month. Interconnect Business Systems, 384-0145, Victoria.

THE ROCKHOUND SHOP
All rock-hobby items and genuine stone jewelry. 850 Tolmie, 388-5341 (Closed Mon. Open Fri. to 9 p.m.) We stock White's Metal Detectors.

LINHOF 2¼X3¼, $750; SPEED Graphic, $125; Victor sound 16mm projector, $160. 477-2773.

BABY BUGGY IN GOOD CONDITION, $25. 385-4969.

5 YEAR SPA MEMBERSHIP, for $250, 592-9813.

## 103 MISCELLANEOUS WANTED

WANTED IN GOOD CONDITION 8" or 9" tilt-arbor table saw with motor. Preferably with table extension. 478-3784.

WANTED: NAVAL OFFICERS uniform (Lt.cdr) blue, also mess undress. Size 5' 10½", Chest 42, waist 32. Phone collect 724-2227.

HOUSEHOLD FURNISHINGS and other items bought at Pioneer House, 763 Goldstream Ave. 478-7311.

READER DIGEST CONDENSED books. To swap or will buy. 384-7910.

WANTED — STUDENTS' DESK. Also wardrobe. 592-6501, weekdays after 5 p.m.

GOOD BOOKS ALWAYS BOUGHT
HAUNTED BOOKSHOP
845 Fort 382-1427

WANTED: PEDESTAL BASIN. 385-6572 Sunday, weekday evenings.

Cash for furniture, tools, guns, etc.
FAMILY TRADING
731 Goldstream 478-5631

WE BUY FURNITURE, HOUSEhold—goods, pictures, tools, etc. Best cash prices. 386-0462 anytime.

A TRACTOR WANTED ON wheels or tracks. Box 83, Youbou, B.C.

WANTED: OFFICE TYPE ELECtric typewriter in good condition. 478-7563.

IN THE MARKET FOR SALMONtrolling reel and rod as spare and for visiting friends. 592-4438.

WANTED — 8 OR 9" TABLE saw, 477-4185.

DINING ROOM SUITE, ANYthing in oak; old silver, brass, china, etc. 384-2225.

USED 2X4'S EIGHT FT. OR longer, used exterior plywood, 479-7653.

WANTED — LARGE PRESSURE Cooker, approximately four gallon capacity. 384-5439 after 5 p.m.

GIRL'S 3 SPEED BICYCLE. 477-4857 after 6 p.m.

CANOPY BED. 382-1769

WANTED: BOYS' ICE SKATES, sizes 8 to 11. 382-8497.

FRIDGES, FREEZERS BOUGHT. 384-7813. All-Temp.

WANTED—USED PIPE, OR TUBing, 652-1534.

WANTED TO BUY SEASHELLS, all sizes and species. 477-6467.

WE BUY PIANOS FOR CASH. Scott Piano and Organ. 384-4623.

WANTED 78 RPM RECORDS, late 30's and 40's, 592-4667.

WANTED EXTENSION LADDER. 478-5751.

WANTED TRANSIT LEVEL 383-3790.

WANTED: APPLE PRESS. 652-1655.

## 103 MISCELLANEOUS WANTED

THE SALVATION ARMY Needs your re-useable clothing, furniture and household goods. "Help us to help others." Family Thrift Stores. Victoria, Sidney and Langford. For pickup, 386-3295.

IMMEDIATE CASH
FOR
good used furniture, dining-rooms, dinettes, bedroom suites or odd pieces, appliances. Phone our fast action centre for immediate appointment. Buy-Rite Furn. 385-4744

BRENTWOOD BARGAIN BARN
7115 West Saanich Road
Cash for used furniture, appliances, tools, and miscellaneous. 652-1711.

WANTED—QUALITY USED FURNITURE
HUB FURNITURE
713 Johnson 384-6425

LADIES! ARE YOU TIRED OF your clothes? We can sell them for you at the "Twice-Around" Shop, 1270 May Street, opening October. For details please telephone 385-2873.

KILSHAW'S AUCTIONEERS
Buy — Sell — Appraise
1115 Fort 384-6441

THE BARGAIN HOUSE
Top prices paid for goods of all kinds from a handful to a household, Furniture, tools, dishes, etc. We specialize in antiques. Beacon Ave., Sidney, 656-3621.

WANTED
Guns of all types for cash
ROBINSON'S 385-3429

LUNDS AUCTIONEERS
APPRAISE AND BUY FOR CASH
926 Fort 386-3308

WE PAY CASH
For good tools, cameras, instruments, luggage, antiques, etc. ISLAND TRADING, 1717 Gov't. 384-5354.

INSTANT CASH
for your good chesterfields, hide-a-beds, carpets, kitchen suites and bedroom suites. Mel's Bargains, now at 3460 Quadra, 384-3152.

WANTED: CHESTERFIELDS, hide-a-beds, bedroom furniture, dining and kitchen sets. 386-8132. Craigflower Furniture.

GIPPER'S TRADING CENTRE
Used albums, 8 tracks, cassettes, sound systems, etc. Top prices. Will pick up. 385-0323. 1326 Gov't.

ANY OLD JEWELLERY, RINGS, gold, jade, pocket watches, gold and silver chains, etc. Bygone's, 1034 Fort. 383-8025.

VICTORIA SOUND CENTRE
Used albums, 8 tracks, cassettes, any amount. Top prices paid. 1315 Government 385-4842

WANTED FOOD, APPLES, GARden produce, anything that is unsalable for men's rescue camp on West Coast. 592-4641 for pickup.

BENCH STYLE BEAM SCALE, weigh in up to 50 lbs. 652-3422.

## 109 MISCELLANEOUS TO RENT

SAWYER SEWING CENTRES
RENT TO OWN
NEW SEWING MACHINES
Domestic and Industrial
840 Fort St. 388-6228

## 112 WANTED TO RENT MISCELLANEOUS

BAND NEEDS PLACE TO REhearse. Will pay rent. Brian 592-2706.

## 115 SWAPS

19' BRANDLMAYR, 70 H.P. Merc, head, trailer. Value $1995. Consider pickup truck or ?? 383-7422.

WILL SWAP TENT TRAILER, sleeps 6, for good used piano for a day care. 385-0660.

72 HONDA 750 SWAP FOR CASH, car, boat or ? 388-5742.

## 117 ANTIQUES

SALE OF ANTIQUES. REED table, chair; washstand; old records, stand; wooden butter bowl, print, ladle; washer. 477-1645.

CASH FOR ANTIQUES AND OLD things. Bygones. 1034 Fort. 383-8025.

THREE EARLY CANADIAN OIL paintings, offers. 478-3739.

## 120 GARDEN SUPPLIES

### Fertilizer

RICK FARM SOLID OLD COW manure, 7 yds., $32. Bag, $1.50, 385-4356.

GOOD COW MANURE, 6 YDS. $28 delivered. Pendray Farms Ltd. 477-1519.

AGED CHICKEN MANURE, $7. per ½-ton truck load. U-load. 479-6206.

AGED HORSE MANURE, $1 BAG, minimum 5 delivered. 652-3558.

### Plowing, Rotovating and Cultivating

DON'S TRACTOR SERVICE
Rotovate, plow, grass cutting, loading and hauling. 477-3913.

ED'S TRACTOR SERVICE
Levelling, rotovating, loader, brush cut, post holes. 479-2204.

C. STARCK ROTOVATING, brush and grass cut, post holes, etc., loading and hauling. 479-3157.

CENTRAL SAANICH TRACTOR Service Ltd., 652-3306.

ROTOVATING 2 FEET WIDE. Reasonable rates. 652-1027 after 6.

ROTOVATING, PLOWING
After 6 phone 479-4067.

### Seeds, Bulbs, Plants Trees, Shrubs

FALL BULBS
Are in now! Our biggest selection ever of crocus, hyacinths and tulips.
Shop now for best selection.
BUCKERFIELD'S
506 Pandora 384-7181

DAFFODIL BULBS 60 AND 40 cents dozen. 2860 Foul Bay Road.

### Top Soil, Rocks and Fill

SCREENED TOPSOIL WITH MAnure and sand added. $8.00 per yard delivered, minimum 6 yards. Garden sand $3.00 per yard. Road gravel. E. Nixon Ltd. Phone 385-2393 or 385-5642.

FALL SPECIAL
Best quality top soil. 1,000 yards must go. 382-2843.

BLACK TOP SOIL, MINIMUM 6 yards. Screened soil by the sack, $2. Fill, gravel supplies. 658-5172, 479-1582.

CLEAN FILL, SAND, GRAVEL, and used bricks, O.K. Trucking Co. Ltd. 386-3414.

TOP GRADE TOP SOIL FOR sale. $2.50 per yd. you haul. Wanted fence posts. 479-4848.

TOP QUALITY PEAT SOIL, MINImum order 3 yards. $17.50. Full loads, $5 yard. 656-1211.

TOP SOIL MIXED WITH CHICKen manure and sand, $6 yd. delivered. 478-1000 anytime.

TOP SOIL FOR SALE
478-4784

A-1 TOP SOIL. $6 YARD, DELIVered. Minimum 6 yards. 479-1545.

CLEAN BLACK LOAM, 7 YDS., $35, bag $1.75, 385-4356.

A-1 TOP SOIL.
478-3668.

## 125 PETS AND SUPPLIES

KITTENS NEED LOVING homes. 656-4726.

MINIATURE FEMALE MALtese, 1 year old, $75, 383-7638.

HEATHERBELLE SCOTTISH terrier puppies. Phone 479-2651.

16-MONTH-OLD SAMOYED, GENtle tempered. 383-8983.

FREE KITTENS.
478-3310.

2 ADORABLE POODLE CROSS pups, $25. 478-5265.

3 GUINEA PIGS, ALSO 2 CAGES, 477-6177.

## 125 PETS AND SUPPLIES

SHADYBROOK KENNELS
Purebred German Shepherd pups, black and tan, 10 weeks. Sire Ex-Vom-Tengeresch, Dame Helga of Linfricia. Registered, Wormed, Vaccinated. Excellent temperament and pedigree. 743-9447.

ST. BERNARD, REGISTERED, purebred with papers, $250. Siamese cat free to good home. 2 White Persian cats free to good home. 478-3120 after 6.

REGRETFULLY MUST SELL, 2 adult male registered dogs. One white poodle, one German Shepherd. Good lineage. $75 each. 478-7155.

ADORABLE TOY POODLE, cream, male, 8 weeks old, $150. Also wanted Air Canada regulation pet cages, 478-7155.

CHOCOLATE MINIATURE POOdles from champion stock. CKC registered. Dewormed, shots. 12 weeks old. $150, 656-5237.

BOARDING
Dogs, $1.25 up; cats, $1. Trimming and grooming $6.50 up complete. 478-6511.

GERMAN SHEPHERD PUPS, OF high quality even though unregistered, $50 to responsible homes only. 598-3184.

GERBERTS KENNELS
Registered German Shepherd puppies, black and tan. Now ready to go. 748-8884.

MAYDON POODLE VILLA
4 miles south of Duncan, 743-2493. Reg'd brown and black puppies. $100 and up. Terms $25 monthly.

GREAT DANE PUPPIES, BLACK, good bloodlines, registered. Box 26, Errington, B.C., or telephone 248-3629.

IRISH SETTER PUPS. CHAMpion sired. Pedigree. Shots. Tattooed. De-wormed. 383-2153.

ENGLISH SETTER, SPAYED FEmale. Quiet and affectionate. Needs country home. 386-6576.

10-WEEK-OLD SAMOYED PUP, $55, or best offer. Purebred, no papers. 478-8279.

FOR SALE: PUREBRED SAmoyed, 1 purebred German Shepherd. 383-2201.

10 MONTH OLD GERMAN SHEPherd, purebred, beautifully marked, $30, after 5, 478-4283.

PUREBRED IRISH TERRIER, 3 years old, "Prince" for stud. 384-6303.

REGISTERED MINIATURE POOdle pups for sale, $80. Call 629-3568 or 592-6532.

REGISTERED COLLIE WANTS good home in country. Good watch dog. 3 years. 382-1130.

2 APRICOT MALE POODLES. Moving, must be sold. Offers. 385-3715.

PUPS, ONE HUSKY-LAB, $30; one Collie-Lab. $20. 1025 Burdett Apt. 3.

ROYAL OAK HOBBIES
Broken aquariums repaired. Reasonable. Open Sun. 1-5.

EXCEPTIONAL BROWN SEAL point Siamese kittens, $25 each. 384-1086.

BLUE PERSIAN KITTENS, PEDIgreed and registered. 598-4958. Use your Chargex.

PUREBRED SIAMESE KITTENS, very affectionate, 8 weeks old. 477-1022.

SAMOYEDS, FLUFFY WHITE pups, championship line, registered. 477-3531.

FREE TO GOOD HOME, 2 BEAUtiful kittens 8 weeks old, housebroken. 1350 Bay Street.

REGISTERED MINIATURE male black poodle. $65. Have papers, all shots, 383-9554.

BEAUTIFUL PUREBRED, TINY black toy poodles, $75, 479-1285.

GERMAN SHEPHERD PUPS, males, $35; females, $25. 592-4342.

3 MINIATURE POODLE PUPpies, $75. After 3 p.m. 478-1676.

PUREBRED MALTESE PUPS
384-1694

KITTENS, FREE TO GOOD home. Trained. 383-3025.

PUREBRED ST. BERNARD pups, $100 and $125. 656-3839.

BLACK FEMALE BUNNY, 7 weeks old, $2. 385-6601.

2 CATS FREE TO GOOD HOME. 383-8894.

## 127 CHICKS, POULTRY, HATCHING EGGS SUPPLIES

FOR SALE — LIVE TURKEYS, ducks, geese and pullets. 462 Goward Road.

FOR SALE MUSCOVY DUCKS and ducklings, geese and bantams. 478-4870.

SIDNEY DUCK FARM, 656-4412 Oven ready duck and ducklings.

## 128 LIVESTOCK SUPPLIES AND EVENTS

OPEN
UNTIL
9 p.m. Thursday
and
9 p.m. Friday
for
Your Convenience,
9-5:30 other days.

Everything for horse and rider.

Shank's Saddlery
2801 Douglas at Market

BROADMEAD EQUESTRIAN Centre is pleased to announce that Bob Woodington of Central Park Stables, Kirkland, Washington will be holding a clinic on Nov. 11, 12, 13, 14. Beginner, intermediate, advanced classes will be available for further information call 652-3553.

ENGLISH AND WESTERN RIDing, instruction, boarding, rentals, training. Weekend guest accommodation. Pine Paddocks, 4 miles south of Duncan. Box 639 or phone 743-5310.

8 YEAR OLD MORGAN ARAB Bay Mare, 14.3 hands high, well schooled, very showy, guaranteed sound, requires rider with some experience, cheap to good home. $400, 245-2550.

CIRCLE E
SADDLE AND WESTERN WEAR
904 Gordon St. 388-7434
Downtown across from Eaton's Parkade

KING HORSE TRAILER
New Super 2 Horse, many extras. Reduced to $2495, make an offer. Norman H. Caldwell, 4822 Townsend Drive, 479-2401. DL MCD334.

REGISTERED QUARTER HORSE gelding, 9 years, 15.3 hands high, Western, English. Ready to go first year green. An excellent junior horse. 479-2401.

G.C.H.C. 25-MILE ENDURANCE ride, Oct. 14. Entry forms now at local feed and tack shops. Information, 477-2991.

DAIRY HAY $2 BALE. HAPPY Trails Ranch, 4244 Happy Valley Road 478-5730.

3-YEAR-OLD APPALOOSA GELDing, 14 hands, extremely well broken. 479-2309.

HORSE SHOEING, BREAKING and training. Call Bob Merluk, 477-2895 after 5 p.m.

WESTERN SUITS $89.95
THE CORRAL SHOP
3400 Douglas 385-2722

3 GOOD EWES, 1 GOOD RAM. Reasonably priced. Phone 479-6222 anytime after 6 p.m.

HORSES BOARDED, BOX stalls, riding ring, possible pony club, 652-1777.

HANDSOME 6-YEAR-OLD ARABthoroughbred gelding, dark bay, $300 firm. 478-3310.

CHAMPION NEW HAMPSHIRE Cockerel and hen for breeding, for sale. 652-2802.

WESTERN SADDLE, BRAHMA, $140. 478-3310.

2½ TONS BALED ALFALFA, Timothy mix, $97 ton. 479-5766.

FRENCH ALPINE MILKING goat, 5-6 quarts per day. 478-4194.

THREE BOX STALLS AND PASture for rent. 383-4937.

## 128 LIVESTOCK SUPPLIES AND EVENTS

STRAW, $1.50 BALE. 478-1876.

8 YEAR OLD BAY GELDING, 15.3 hands high, $250. 478-8539.

## 130 HEAVY EQUIPMENT AND MACHINERY

R.T. TRUCK CRANES FOR SALE
These units are in good operating condition and are complete, with extra Boom and Jib if required.

1952 Bucyrus Erie Model 220 B-20T Cap.
Gas Engine in Crane and Carrier Unit. No. JH5-856.

1956 P and H Model 155 ATC—15-ton Cap.
Gas Engine in Crane and Carrier Unit. No. JV5-2111.

These units are ready to go to work and can be viewed at Johnston Terminals Ltd., 505 West 1st Ave., Vancouver, B.C., by contacting Mr. C. Beaver, Mr. W. Daly or Mr. J. Taylor at 874-7321.

BUTLER BROTHERS
—FARM EQUIPMENT
—PUMPS AND IRRIGATION
—INDUSTRIAL EQUIPMENT
652-1121

John Deere Model 450 diesel crawler with loader and model 93 backhoe. Excellent condition $11,500.
BUTLER BROS. LTD.
2070 KEATINGS X RD. 652-1121

1958 KENWORTH CAB OVER tandem tractor — 220 Cummins — 10'sp. Road Ranger. Long wheel base. Good rubber, good condition. G.V.W. 76,000 — Tested and licensed, $4500. Also 1965 40' Traillmobile. Dry freight trailer tandem axle, $3500. Call 384-8186.

TANDEM TRAILER, 25' AS NEW. flat deck, goose neck, electric brakes, specialty in hauling heavy loads, machinery. 479-2092 or 479-4067.

CASE TRACTOR WITH FRONT loader and backhoe, in excellent condition. Offers. 384-7355.

## 135 FARM IMPLEMENTS

MASSEY - FERGUSON FARM-lawn and garden tractors. Light construction machinery. Your local dealer.
M and H Tractor and Equip. Ltd. 6429 Pat Bay Hwy. 625-1752

FALL SALE
8 N Ford $895; 354 IHC diesel $3588; lawn and garden tractor and mowers to clear.
VICTORIA JEEP
HILLSIDE at ROCK BAY

## 150 CARS FOR SALE

THREE POINT MOTORS

$99
BUYS A LOT AT THREE POINT RIGHT NOW!

On The '610'
$99 BUYS
Custom vinyl roof
Custom radio
Side mouldings
Underseal.

On The '1200'
Fastback
$99 BUYS
Custom tachometer
Custom radio
Side mouldings
Underseal
OR
Automatic trans.
Underseal

Three Point Datsun Saves

THREE POINT MOTORS LTD.
2620 Government at Hillside
385-6737
Dealer Licence D3075

ONE OWNER, 1963 ACADIAN Beaumont Sport deluxe convertible. Automatic, console, stick shift, immaculate condition throughout, white nylon top, white body, red upholstery. Only 58,000 careful miles. Must be seen to be appreciated. First certified cheque for $1,500 secures. Firm price. Phone Manager, 382-5147 weekdays for appointment to view.

1969 VAUXHALL VIVA, AUTOmatic, less than 24,000 miles, new tires, studded snow tires, radio, new battery, tune up, tested June '74. High school student, must sell, $1,150. 478-3170.

1967 MUSTANG 2 DOOR HARDtop, desperate, please buy my car before the bank takes it. V-8 automatic, power steering, radio, vinyl roof, new paint, new tires, tested, $1675, offers, 479-6487.

'62 ZEPHYR 6, MECHANIC owned, must be sold before weekend. Rebuilt motor and trans, no reasonable offer refused. Phone Autohaus, 9-5, 385-2123; after 5, 382-4139.

1966 CHEVELLE LADY DRIVEN, 2 door sedan, 6 automatic, radio, good tires, good condition. $1195 firm. 385-0069.

1972 MUSTANG MACH 1, 351, AUtomatic, low mileage, 8 track, excellent condition, $4195. 384-0402.

55 ANGLIA, TESTED. GOOD tires. Runs. $85. 386-3616.

## 150 CARS FOR SALE

DOUGLAS VOLKSWAGEN
PORSCHE
AUDI

YOUR LARGEST VOLKSWAGEN DEALER ON THE ISLAND

PREMIUM USED

73 TOYOTA 4-wheel drive, 12,000 miles $4795

73 VW SAFARI camper. Fully equipped, 15,000 miles $6595

73 PORSCHE 914, 6000 miles $5195

72 VEGA Hatchback. 4-Speed, radio, mages $2695

72 VW SQUAREBACK, automatic transmission, radio, 12,000 miles $3495

72 VW Window van. Radio $3695

72 CELICA ST, radio $2995

71 FORD ¾, V-8, 4-speed, radio, power brakes, camper special $3895

71 VW Window van, radio $2995

68 FORD SQUIRE 9-passenger station wagon $2595

PLUS!
Good selection of late model and demo VW Beetles

Bank Finance
Up to 60 months on approved credit.

DOUGLAS VOLKSWAGEN LTD.
DEALER LICENCE D-1595
3329 DOUGLAS ST.

Open 9 'til 9
388-5466

J. C. MOTORS

| | |
|---|---|
| '71 FORD hardtop, V-8, A.T. | $2895 |
| '71 CHEV Impala V-8 | $3195 |
| '70 TOYOTA 2-Dr. 4-Speed | $1495 |
| '69 T-BIRD, V-8, A.T. | $3295 |
| '69 CHRYSLER V-8, 'AIR' | $2895 |
| '69 FURY III H.T., V-8, A.T. | $2195 |
| '68 MONTEGO H.T., V-8, A.T. | $1795 |
| '68 RANCHERO, high perf. | $2195 |
| '68 FAIRLANE hardtop, V-8 | $1995 |
| '67 PONTIAC hardtop, V-8 | $1495 |
| '65 PONTIAC custom sport | $1295 |
| '62 PONTIAC wgn., V-8, A.T. | $600 |

Motor Dealer's Licence D-2541
837 YATES. 384-0929
J. C. MOTORS LTD

TOPS USED CARS

| | |
|---|---|
| 67 CHEV. IMPALA 2-door hardtop, V-8, auto. | $1645 |
| 65 GMC ½-ton, V-8, 4-speed | $895 |
| 59 CADILLAC 4-door, excellent transportation | $495 |

Motor Dealer Licence No. D-2063
1513 QUADRA 388-3721

Art's Car Sales

| | |
|---|---|
| 1969 PONTIAC, V-8, auto. | $1295 |
| 1969 FIAT 124 A sedan | $875 |
| 1963 METEOR standard | $225 |
| 1963 CHEVY II auto. | $325 |

310 Bay St. D-3629 383-8302

EXECUTIVE DRIVEN '73 GRAN Prix, fully equipped including air, a premium unit with only 6000 miles. For demonstration and more information contact DORM FRANCIS at EMPRESS PONTIAC-BUICK, 382-7121 or 386-3988.

1965 CORVETTE, 327, 350 HORSE, Power windows, mag. wheels and radial tires. Asking $4195 or offers. 656-5502, 656-3261, Maurice.

1961 DODGE WAGON, V-8 AUTO, power steering and brakes, 74 test. $395. Victoria Jeep, Hillside at Rock Bay.

68 FORD TORINO, 2 DOOR hardtop, 302 automatic, power steering, must be seen. $1575. 385-5854.

'71 MUSTANG BOSS5 351 CLEVEland T10 4 speed, 390 gears, excellent condition. 592-0330.

MUST SEE: '71 CHARGER S.E. Fully equipped, very clean — offers. 386-3939.

'61 BEETLE, '69 ENGINE, radio, recently tested, $500. 382-1583.

1969 VOLKSWAGEN VAN, GOOD condition, $2400. 642-3543 or 642-5174.

67 CHEV WAGON, VERY GOOD all round. 66,000 miles. $1,650. 652-2322.

1967 CHEVY II, V-8, 4-SPEED, with extras. 383-9856.

1973 TOYOTA 1600, RADIO, 5,000 miles, $2,400. 388-6101 anytime.

1963 VOLKSWAGEN STATION wagon, $575 or offers. 592-7483.

1970 TOYOTA MARK II HARDtop, $1695. 382-2479.

'69 JAVELINE AMX343, 4-SPEED hurst, 383-7255, Eileen, evenings.

1969 GRAND-PRIX. WILL TAKE trade and offers. 477-9166, 479-6427.

'65 MORRIS 1100. $295. 383-9181.

## 150 CARS FOR SALE

peter pollen ford

SPECIAL!
1973
Near New Models

73 Ford ¾ Ton and deluxe camper $6595

73 Courier P.U. $2695

73 Courier P.U. and Okanagan camper $3995

73 Courier pickup and deluxe canopy $2995

73 Maverick, full power, factory air conditioning $3895

73 Maverick $3795

ALSO

69 Buick Le Sabre H.T. $2095

69 Montego H.T. $2295

72 Pinto Deluxe $2395

72 Cortina 2 Dr. $2395

72 V.W. Fastback, Many extras $3295

71 Satellite Sedan $2695

70 Skylark sdn. $2595

69 Thunderbird, luxury equipped $3595

68 Cortina A.T. $1195

67 Dodge Coronet wagon $1695

67 Mustang H.T., 4 speed $1795

66 Toyota Wgn. $1095

66 Pontiac Wgn. $1195

See our fine selection of quality used cars with
7-DAY MONEY-BACK GUARANTEE

PETER POLLEN FORD SALES LTD.
1060 YATES
384-1144
DEALER LICENCE D1188

Wille Motors

| | |
|---|---|
| 72 MALIBU 2-dr. ht. | $3495 |
| 71 CUSTOM 500 2-dr. ht. | $2995 |
| 69 RANCHERO 351 4 spd. | $2595 |
| 69 CORONET must see | $2195 |
| 69 AUSTIN Mini | $1395 |
| 68 GTX 440 as is | $2195 |
| 68 JAVELIN, V-8, auto. | $1995 |
| 68 GTX 440 auto. mags. etc. | $2395 |
| 68 CHARGER RT 413 4-speed | $2695 |
| 67 REBEL 340 4-speed | $1595 |
| 67 CYCLONE GT 390 4-spd. | $1495 |
| 66 MONACO 2-dr. H.T. | $1295 |
| 66 FORD 500 XL 2-dr. H.T. | $1495 |
| 64 MALIBU 2-dr. H.T. | $895 |

Motor Dealers Licence No. D-3309
3240 DOUGLAS 382-2313

HARD TO GET MODEL!
1971 Oldsmobile Vista Cruiser 9-passenger station wagon, power equipped, colour blue with wood grain panelling. For demonstration call Charlie Petterson at Empress Pontiac Buick Ltd. 382-7121 or Res. 592-0458. Dealer No. 3482.

1973 CAPRI, 2600 V-6, GREEN metallic, 4 speed, front spoiler. Adjustable shocks, headers, Ansa exhaust system, FM stereo and tape deck, Power antenna, plus balance of 1200 miles warranty. Many more. $3690. 385-0984 after 5.

1961 VAUXHALL STATION wagon; 1967 Chev. V-8, 283, complete; 2 sets of drag slicks; three 15x12 racing tires, one Ford straight axle, complete; modified 1932 Ford frame, etc. 388-9445.

1965 PLYMOUTH FURY II, wagon, 318, V8, automatic, power steering, power brakes, radio, posit-traction and excellent tent trailer, sleeps 6. Ample storage, $1,175. 592-3918.

'66 PARISIENNE 2-DOOR HARDtop, 327 automatic. Power steering and brakes. Vinyl roof. Tilt wheel. Excellent condition. $1075. 479-7780, 656-5596.

1966 METEOR 9-PASSENGER station wagon, V-8, automatic, power steering, good tires, roof rack. $1,395. Cadboro Bay Service. 477-2102.

'67 PONTIAC SAFARI STATION wagon, good condition. Must be sold by Sept. 28. Best offer takes. Call Max 383-4868, 384-0504.

1969 GTO 4 SPEED HURST, vinyl top, Keystone chrome wheels, some body damage, have estimate, $1900. 384-7847.

1964 CORTINA 2 DOOR, TESTED, $475. 386-0223.

## 150 CARS FOR SALE

SUBURBAN
LINCOLN MERCURY

SAVE ON BRAND NEW 1973's

Mercury Meteor
Rideau 500 2-door hardtop, 351, V-8, automatic, radio, power steering and brakes plus other options, Yellow with brown vinyl top. 3-701

| | |
|---|---|
| RETAIL | $5356.10 |
| SAVE | $ 549.10 |
| NOW | $4807.00 |

Mercury Marquis
Braougham 4-door pillared hardtop 429 V-8, automatic, power steering, and brakes, twin comfort seats with power, power windows, automatic air conditioning, AM-FM radio plus other options. Silver blue with blue vinyl roof. 3-625

| | |
|---|---|
| RETAIL | $8103.00 |
| SAVE | $ 503.00 |
| NOW | $7600.00 |

CAPRI
2-door 2000 cc, 4-speed Silver. 3-5678

| | |
|---|---|
| RETAIL | $3815.00 |
| SAVE | $ 275.00 |
| NOW | $3540.00 |

USED TRUCKS
1973 FORD ½-ton 4x4, V-8, 4-spd.
1972 FORD ¾-ton, V-8, 4-spd. Radio.
1972 DODGE ¾-ton, V-8, auto, radio, power steering, power brakes.
1971 FORD ½-ton, V-8, 4-speed.
1970 FORD ½-ton, V-8, 4-speed.

SUBURBAN MOTORS
DEALER LICENCE D3360
3377 Douglas
Wide open 'til 10 p.m.
386-6131.

AMC
Reg. Midgley's
AMERICAN MOTORS JEEP
736 CLOVERDALE AVE. 385-8756

WE MADE A FANTASTIC BUY!
On a Package of NEAR NEW 1973 AMBASSADOR Broughams
Each 4-door sedan is fully equipped with V-8, automatic, power steering, power brakes, radio, tinted glass, whitewalls, wheel covers, and FACTORY AIR CONDITIONING!

On a first come, first to buy basis, we offer these unconditionally guaranteed 1973 AMBASSADORS at the unbelievably low price of
$4299
YOUR CHOICE!

READY TO GO WITH THE UNCONDITIONAL GUARANTEE!

ANOTHER AMC "GOOD GUY"
FEATURE BUY!
Bob Allison, Ted Bailey, Gordie Strongman, Pat Penny

REG MIDGLEY
MOTORS LTD.
736 Cloverdale Ave.
385-8756
D. Lic. 1132

'72 TOYOTA CELICA, 16,000 miles, excellent condition. $2800 or best offer. 592-0044 after 4:30 p.m. weekdays, anytime weekends.

'64 FORD STATION WAGON, Country Sedan, automatic, power steering, power brakes. Tested. $350. 656-3264 after 5.

66 RAMBLER CLASSIC 770 WITH 287 engine, station wagon. Excellent condition. 478-6122.

1969 MUSTANG, MACH 1, 390 AUtomatic, power steering and power brakes. 478-4042.

'66 CHEV. CAPRICE, EXcellent condition, 327 automatic, fully powered. 384-7492.

1970 TOYOTA CORONA MARK II 4 speed, excellent condition, $1500 full price. 478-7076.

IMMACULATE '67 FIREBIRD, V-8 automatic, power steering. $2100. Phone Mike, 598-4322.

1970 COUGAR, BUCKET SEATS, good condition, 477-1485.

MUST SELL '72 COLT, 13,000 miles, 478-5683.

## 150 CARS FOR SALE

EMPRESS
PONTIAC BUICK LTD.

WE RUN A VERY SIMPLE BUSINESS

HAPPY NEW YEAR!
IN THE MIDDLE OF THE SEASON.
OUR 1974 Models are here and we'll play Santa Claus WITH OUR USED!

73 Galaxie 500. Stock 9802. Only 8,000 miles. Like new $4195

72 Vista Cruiser. Must be seen to be appreciated $3895

73 Super Beetle am-fm radio, like new condition $2695

67 Thunderbird $1995

73 Chev. 400 9-Pass. Wgn. $4795

72 Pontiac 9-passenger Wgn. $4295

72 Buick Estate Wgn. $5995

64 Land Rover, 4x4 plus winch $1995

Customer Satisfaction is a Must in Our Business!

382-7121
2867 DOUGLAS AT TOPAZ
Open 9 'til 9
Sat. 9 'til 6
Dealer Licence D 3482

CORTINA CAR CENTRE
Yates at Quadra

68 Cortina, A.T. $1195

69 Vauxhall S.L. $1095

71 Toyota Crown Wgn. $2895

71 Toyota Corolla Wgn. $1795

70 Mazda Wgn. $2095

70 Toyota Mk II H.T.

All Sold With 7-DAY MONEY-BACK GUARANTEE

DIVISION OF
PETER POLLEN FORD SALES
1060 Yates
384-5555
DEALER LICENCE D1188

'69 DODGE DART SWINGER, AUtomatic, with shift plate, custom paint, new tires and new wheels, new air shocks, 340 with cam shaft, 10,000 miles on motor, 383-6186 after 6 p.m.

EXCELLENT BUY—1972 PONtiac Le Mans Sport, automatic, power steering, bucket seats, new tires, much more. $3600, offers. 383-4984.

1966 BEAUMONT SPORT DEluxe 283 automatic, 2-door hardtop, power steering, power brakes, bucket seats, console. $1,000. 382-5390 after 6 p.m.

71 PINTO, EXCELLENT CONDItion, 22,000 miles. $1800. 384-4680.

## 150 CARS FOR SALE

CORNELL

Thinking of an Import?

BRAND NEW!
Low priced
NORTH AMERICAN CARS
EXAMPLES:
73 CHEVY VEGA
Stock 745
Sale Price $2570

73 Chevy Nova
2-DOOR SEDAN
BRAND NEW!
$2995

Still Thinking Import?

CORNELL

USED CARS

72 OLDS ROYAL HARDTOP
72 CHEVY NOVA, V-8, AUTO.
72 TOYOTA CORONA 2-DR.
72 TOYOTA CORONA

71 VEGA STATION WAGON
71 TOYOTA Mk II, RADIO
71 VEGA HATCHBACK, A.T.

70 DATSUN 4-DR.
70 PLYMOUTH FURY 2 HT.
70 PONTIAC GRAND PRIX.
70 CHEVELLE 9-PASS. WGN.
70 CHEV. BISCAYNE

69 PLYMOUTH SATELLITE WGN.
69 MONTEGO MX HT.
69 IMPALA 4-DR
69 PONTIAC LAURENTIAN 4-DR
69 PLYMOUTH CONVERT.
69 FORD XL
69 CAD. EL DORADO

68 CHEV. 4-DR.
68 CORTINA G.T.
68 CHRYSL